PERKINS NOW ELECTED

But THE TRIBUNE'S special correspondence from Sacramento will continue to be as bright as ever . . . . . .

Oakland Tribune.

JUST AS SURE

Will success be attained by the man who advertises judiciously

AS DAY FOLLOWS NIGHT

VOL. XXXIX. OAKLAND, CALIFORNIA, WEDNESDAY EVENING, JANUARY 23, 1895. NO. 18.

THANKS.

Senator Perkins Is Well Pleased.

He Appeared Before the Joint Assembly.

Promised to Work Hard for the State.

A Lively Debate Over the Reilly Refunding Bill.

SACRAMENTO, January 23.—At noon today the two houses of the Legislature met in joint convention.

The minutes of the Senate and Assembly were read, showing that in each house George C. Perkins had received a majority of the votes for United States Senator.

Perkins was then declared by Speaker Lynch for the House and President Flint for the Senate, to be the joint session choice of the Legislature for Senator.

The clerks were notified to inform the Governor of the election and a committee of five was appointed to notify Perkins of his election and to invite him to appear before the Legislature in joint convention.

Senator Perkins was invited by the committee of five to address the joint assembly.

Amid loud and continuous cheering Perkins was introduced.

He made a pleasant speech, thanking all who had helped to elect him, especially Noble Martin, the Democratic Senator.

He promised to work hard for the State.

The joint assembly then dissolved.

IN THE ASSEMBLY.

A Sharp Debate Over the Reilly Funding Bill.

SACRAMENTO, January 23.—In the Assembly this morning the Committee on Federal Relations recommended a resolution, not demanding the absolute defeat of the Reilly Funding bill and foreclosure of the Government mortgage against the Central Pacific, but providing simply for the settlement of the railroad indebtedness on such terms as deemed best for the interests of the people, and those directly interested in particular.

Bledsoe offered a substitute demanding the unequivocal defeat of the refunding scheme and demanding the foreclosure of the Government mortgages against the railroads.

Bledsoe, Reid of Trinity, Wade of Napa, Dodge of Alameda, Bachman of Fresno, and Waymire of Alameda, vigorously supported Bledsoe's resolution.

Hatfield of Sacramento, alone, spoke against Bledsoe's substitute, declaring that the people and even the legislators did not know what the provisions of the Reilly bill are.

North of Alameda scored Hatfield's charge as unwarranted and indecent.

Bulla of Los Angeles offered an immaterial amendment delaying the adoption of the resolution, but it was defeated by 44 to 33.

By a vote of 67 to 9 Bledsoe's resolution was adopted.

Those voting no were: Bettman, Brusie, Butler, Davitt, Dinkelspiel, Glass, Hatfield, Spencer, Weyse, Wilkinson.

HE WILL APPOINT.

The Registrar Will Be Named Tomorrow.

Special to The Tribune.

SACRAMENTO, January 23.—The Governor says he will appoint the Registrar tomorrow. HATTON.

COMING HOME.

Senator Perkins and Friends Leave Sacramento.

Special to The Tribune.

SACRAMENTO, January 23.—Senator Perkins, Billy Hamilton, and several friends left for Oakland on the afternoon train.

Senator Perkins will start for Washington Wednesday next. HATTON.

SENATOR PERKINS' POSITION

He Clearly Defines His Future Course.

Senator Perkins is greatly elated over his election and over the fact, as he expresses it, that the contest "has been one of the cleanest and most upright contests for United States Senator ever known in the history of California." The public will be deeply interested in his future course. He has clearly mapped out his policy in the following:

I shall work for the interests of the whole State and of all political parties, and if application, energy and fidelity can achieve anything, I promise the people to achieve it. On the Reilly Funding bill I stand just as I have stood through my campaign before the people. I am against the Reilly bill or any other funding bill. The people of California have expressed themselves on that question, and I have no doubt whatever that the resolutions against the Reilly bill reported by the committee will pass the Legislature.

On the silver question I will be true to the Republican platform, which declares in favor of the free coinage of all silver. Personally I favored limiting the free coinage to American silver, but I will sink my personal preferences and vote according to the expressed desires of my party.

Internal improvements will find in me an active and earnest friend. I believe our rivers should be opened and deepened, and that large appropriations should be secured to carry on the work. I would like to see this improvement of our water transportation facilities carried to other rivers than those to which the work has heretofore been confined, though of course the Sacramento and San Joaquin, as the main arteries, are deserving of first consideration.

I have earnestly advocated the making of all repairs to our own ships at the Mare Island Navy Yard. I shall continue to advocate the employment of the necessary American mechanics, so that all repairs may be made speedily and effectively. I have urged this upon the heads of the departments at Washington, and will continue to do so. I have tried to interest the department officials at Washington in favor of a gun plant for this coast. I think I can aid the other Pacific coast members in getting it. The only thing in the way is the present financial condition of the country. All the head men in the departments are in favor of giving us a gun plant to aid us in protecting our thousands of miles of sea coast. Of course I would work to have that gun plant located on San Francisco bay, though the location would be left to a commission.

It goes without saying that I favor anything and everything that will improve our coast and harbor defenses. Already we have an appropriation for a survey of San Francisco harbor, $150,000 for the repair of the Hartford at Mare Island and $50,000 for a tug. I also have two bills for coast lighthouses. I'm sure that Senator White and myself will co-operate heartily with the Administration in anything tending to improve our harbors and coasts.

As to our mining interests, I am greatly interested in their development. I want the money from them to go into circulation, that business may be improved. I know the river men are opposed to impounding dams, but I hope that both the miners and farmers will see that they have mutuality of interest and arrive at some satisfactory plan which will do equity to both. The farmers should see that the development of the mines means the opening to them of a direct market for their products.

Regarding the farming interests I have been criticised in certain quarters for my vote in favor of free grain bags. But I shall continue to favor anything which I think tends to promote the prosperity of the farmers and will be prepared to take the criticism as it comes. I am not allied to any corporation or corporate interest by any promise or pledge, direct or implied. I am untrammeled and free to act for the best interests of the people. I am in thorough harmony with Senator White and our Representatives. We all work together for the good of the State. I propose to do my best for the interests of the whole people.

TIRED OF LIFE.

Mrs. Loughridge Drank Some Carbolic Acid.

She Left a Note for Her Husband.

He Refuses to Make Public His Wife's Last Message.

The wife of Professor Loughridge of the agricultural department of the University, committed suicide this morning by drinking a four-ounce bottle of carbolic acid.

The unfortunate woman resided at 2218 Union street.

At 11 o'clock this morning the Chinese servant states that Mrs. Longridge went to her room in apparent good health.

At 12:50 o'clock P. M. her husband returned from his duties at college and found his wife dead.

On a bureau in the room was a note, the contents of which Professor Loughridge declined to reveal.

The dead woman was 35 years old and leaves no family. Melancholia is supposed to be the cause of death.

A Missing Steamer.

BENTON HARBOR, Mich., January 23.—No tidings of the steamer Chicora have been received up to 10 o'clock today.

Lord Churchill Dying.

LONDON, January 23.—Lord Randolph Churchill passed a bad night, and early this morning death seemed certain in a short time.

POLITICS.

Republicans Take Action.

Convention Called for Next Monday.

Straight Ticket to Be Put in the Field.

The Politicians in All Parties Are Very Busy.

The municipal election, as fixed by statute, will take place on March 11th. Under the provisions of the Election law, certificates of nomination must be filed with the City Clerk in order that the names of nominees may be placed on the official ballot.

There are two ways in which nominations may be made—by convention and by petition of qualified voters. In the former case the nominations must be made in such time that certificates shall be filed at least thirty days before the date of election and not more than fifty days prior.

When nominations are made by petition of electors, the certificate must be filed within twenty days of the election. Candidates may be nominated by a certificate containing the names of voters residing in the district for which candidates are to be presented. The total signatures must represent at least 3 per cent of the total vote cast at the preceding election in the district.

No convention can nominate candidates unless it represents a party which polled at least 3 per cent of the vote at the election preceding.

Under the law, therefore, all certificates of convention nominees must be filed by February 9th, and those of nominees by electors' petition ten days later.

The Republican municipal convention will be held on the evening of January 28th at 7:30 o'clock. The City Central Committee met last evening and completed its arrangements, so far as the preliminary work of organizing the nominating convention is concerned. The meeting was most harmonious, and the plan settled upon met the hearty approval of the entire committee.

The seven committeemen, including Chairman Fred A. Campbell, were present and adopted the plan of organization.

Some radical changes in the method employed two years ago were adopted, although the general plan was maintained.

The committee was unanimous in the sentiment that the convention should be composed of representative Republicans, business men who would lend dignity to the deliberations and insure the nomination of able and worthy candidates.

To this end it was decided to have each committeeman name three representatives from each ward, who should form a Conference Committee with the City Central Committee, for the purpose of selecting delegates to the convention.

The convention will consist of 101 members, apportioned as follows: Eleven delegates to each ward and twenty-four at large. A very important factor in the convention will be the rule that no proxies will be allowed under any circumstances. This provision has been made in order to insure the attendance of bona fide delegates. Should vacancies be caused in any of the delegations, they will be filled by the delegation in which they may exist. If the vacancy shall be in the delegation at large, the committee will fill it, provided they have notice in sufficient time. In either case, should it be impossible to fill the vacancy, the convention will proceed to business.

This action has been taken to avoid a repetition of the trouble which has occurred at the former conventions where large numbers of delegates failed to respond, except through proxies, which were indiscriminately distributed.

Secretary Bishop of the City Central Committee discussed this plan this morning. He said: "The convention will nominate a straight Republican municipal ticket, without regard for any action which other bodies may take. It is felt that any propositions respecting candidates should be submitted to the committee from those who may have in view any action in this regard. We feel that they should come to us and not that we should seek them."

"It was the unanimous feeling of the committee that the convention shall be composed of representative men of the city. It ought to be a business men's convention and the people should have confidence in its personnel and in the character of those who will be its nominees. The outlook is very favorable, and with the plan of organization adopted the committee believes that an excellent body of men will come together to select the nominees."

There will be meetings tonight and tomorrow to select the names of the Conference Committee, and as soon as this is done, the work of naming the delegates will be taken up.

THE REPUBLICAN TICKET.

George W. Reed's Views on What It Ought to Be.

The prospects of an early opening of the municipal campaign are, naturally enough, concentrating public attention on the men whose names have been mentioned in connection with the office of Mayor, and of the issues which will figure in the campaign.

George W. Reed, whose name has been mentioned in connection with that of Councilman Barstow, as a possible nominee of the Republican Convention, next Monday night, was interviewed at his office this morning by a TRIBUNE representative. Said Mr. Reed: "I am not a candidate for the office of Mayor in the sense that I am seeking it. If the Republican convention should consider that I was the right man to nominate that would be another thing. I believe the coming municipal election is one of the most important that we have ever had. It is of the greatest importance that a man shall be nominated for Mayor by the Republican convention who is possessed in an eminent degree of a progressive spirit, willing to go on with necessary public improvements, familiar with the wants of the city and in perfect touch with them. I believe that a straight Republican ticket should be put in the field and I think, furthermore, that the convention should be made up of the best men in the party from all parts of the city—men who are not committed to any individual interests, but men who are free to join in and put in nomination the best men as the party candidates.

THE POPULISTS.

Davie and Goodenough Both in the Field.

John L. Davie and Rev. S. Goodenough are actively canvassing the Populists for the party nomination for Mayor.

County Treasurer Sanford said: "I have been so much engrossed with the contest affecting my office as County Treasurer that I have not been able to give the subject of the municipal election much thought. Furthermore, my position as an office-holder bars me out of the Central Council of the party, although it does not prevent me from working for its candidates and its principles. On municipal affairs, I am pretty much of a Non-Partisan, believing more in men than in measures in such matters. Mr. Davie and Mr. Goodenough are the only candidates named for Mayor by our party. Mr. Davie has been the more aggressive of the two, and is no doubt more familiar with the affairs and wants of the city and might, therefore, make the best Mayor. I think he would be more likely to push the city's interests ahead, because Mr. Goodenough, while unquestionably a good and capable man, is more conservative and, as I have said already, not as familiar with the city's affairs as Mr. Davie."

THE DEMOCRACY.

No Programme for the City Campaign Mapped Out.

"No programme has yet been mapped out by the Democratic City Central Committee regarding the coming municipal election, so far as I know," replied Robert M. Fitzgerald in response to an inquiry on the subject this morning. "I am not a candidate for the Democratic nomination for Mayor, and, what is more, I have not heard any one yet spoken of. The committee will probably meet in a few days and a programme is likely to be outlined then."

Political Notes.

Grant I. Taggart is a candidate for City Auditor. He served three terms as County Clerk of Shasta county and served a term as Clerk of the Supreme Court.

Mayor Pardee is not a candidate for renomination.

IN TERROR.

Chinese Fear the Japanese Soldiers.

Foreigners in Chee Foo Are All Armed.

Blue-Jackets Now Ready for Any Call From Shore.

LONDON, January 23.—A dispatch from Chee Foo says that sailors from all the foreign warships have been landed to protect consulates.

Advices to the *Pall Mall Gazette* under date of December 4th, published this afternoon, report that a panic existed then among the inhabitants of Chee Foo on account of the proximity of the Japanese soldiers to the city.

The Chinese troops are said to be upon the point of mutiny.

It is added that, owing to diplomatic objections, the plan was not to land any bluejackets from foreign warships without urgent necessity for so doing, but signal men ashore and afloat were to remain on the lookout day and night.

The correspondent says: "All male foreigners numbering about thirty are armed and are able to hold the Chinese in check until help arrives, but, God help outlying American missions."

WASHINGTON, January 23.—Admiral Carpenter has cabled the Navy Department that he landed marines at Chee Foo for the protection of the consulate.

He reports that the commanders of the French and German warships pursued the same course.

A dispatch from Minister Denby reports that the Chinese peace plenipotentiaries will leave Shanghai on the 28th inst. by the French mail steamer for Japan.

TO USE DYNAMITE.

A Startling Statement Made by W. A. Aldrich.

SAN FRANCISCO, January 23.—W. A. Aldrich, who came from Honolulu concealed in a barkentine several weeks ago, says he and other royalists plotted to blow up Dole and members of the Cabinet and troops with dynamite brought from Vancouver.

The plot was told to the Government by Claud Wetmore, a newspaper adventurer, who was in the plot.

A WIDOW'S CLAIM.

She Declares That She Was Swindled Out of $5000.

SAN FRANCISCO, January 23.—Henrietta G. Witzemann, a widow, declares that she was defrauded of $5000 cash and $6000 real estate by Sarah Spencer, Jacob Lewin and Milton W. Moon, representing themselves as acting for the Southern California Fruit and Improvement Company.

She says that they induced her to invest in shares of the company and, being fraudulent, she sues for the return of her property.

They Want a Receiver.

SAN ANTONIO, Tex., January 23.—Ex-President William Davis and other stockholders of the San Antonio and Gulf Shore Railroad have filed an application for a receiver.

General Sewell Named for Senator.

TRENTON, N. J., January 23.—At a meeting of the Legislature today the election of General Sewell for United States Senator was ratified.

ISSUE BONDS.

Senator Jones' Plan to Raise Some Money.

Provisions of the Bill as Now Presented.

Getting Ready for Argument on the Reilly Measure.

WASHINGTON, January 23.—In Senator Jones' Financial and Currency bill, introduced today, authority is given the Secretary of the Treasury to issue $500,000,000 bonds, payable in coin of standard value and bearing interest.

The bonds are to mature thirty years from date and may be redeemed in twenty years.

The proceeds of the bonds are to be used to defray the current expenses of the Government and for the redemption of United States legal tenders and Treasury notes issued under the act of July 14, 1890.

The bonds are to be of the denominations of $20 and $30 and multiples, and free from taxes.

They must be paid for in gold or the Secretary may accept United States notes and treasury notes under the act of 1890.

National banks may issue circulating notes to the amount of bonds deposited with the Secretary of the Treasury and tax on such circulation is reduced to one-quarter of 1 per cent.

Section 3 provides that no national bank shall retire its circulation without written authority from the Secretary of the Treasury.

Section 4 says that the national banks desiring to retire the whole or any part of the circulating notes are required to deposit gold coin equal to an amount of notes to be retired and at all times keep on deposit with the Treasurer of the United States in gold coin a sum equal to 5 per cent of their outstanding circulating notes to be used for the redemption of such notes.

Sections 6 and 7 provide for the displacement of all National Bank and United States Treasury notes of denominations less than $10 with silver certificates.

IN THE HOUSE.

Dingley Says the Seals Should Be Protected.

WASHINGTON, January 23.—A reply from Secretary Carlisle to Dingley's resolution calling for information relative to the effects of the inauguration of the Bering sea regulations, decided upon by the Paris Tribunal, which was laid before the House today, drew from Dingley the statement as to the sealers' situation.

He declared that Secretary Carlisle's response showed that the Paris regulations have been a flat failure.

Although the Government vessels were allowed to take 25,000 male seals from the islands, they have not been able to find 16,000, while the Canadian Pelagic sealers have taken 60,000, mostly females.

In view of these facts, said Dingley, Secretary Carlisle concluded within three years, or five at the most, if the destruction went on, the Alaskan seal herds would be exterminated.

The Treasury would lose a vast sum, and the world would be deprived of articles of luxury and comfort.

Dingley insisted that Great Britain be immediately made acquainted with the facts, and be asked to unite for the protection of the herd.

Congress should take action before adjourning.

MANDAMUS DENIED.

The Income Tax Case Will Be Appealed.

WASHINGTON, January 23.—The petition of John G. Moore for a mandamus against Commissioner of Internal Revenue Miller, to prevent the income tax collection was overruled this morning by Judge Wagner in the District Equity Court.

The case will now be taken on appeal to the United States Supreme Court.

THE REILLY BILL.

Preparing for the Argument in the Senate.

WASHINGTON, January 23.—Senator Brice, chairman of the Pacific Railway Commission, will probably make a report to the Senate today.

It is a voluminous document devoted exclusively to a review of the history of the various Pacific roads.

It makes no recommendation whatever.

It is put in merely for the purpose of preparing the Senate to take up the question in case the House passed the Reilly bill.

FOR A CABLE.

A Move Made to Have a Route Surveyed.

WASHINGTON, January 23.—Hale of Maine offered an amendment to the Diplomatic and Consular bill in the Senate today, providing for $500,000 for a survey of a cable route connecting the Hawaiian islands with the United States.

THE FAIR CONTEST.

A Demand Made for All the Millionaire's Wills.

SAN FRANCISCO, January 23.—Attorneys for the children of the late James G. Fair applied this morning for an order requiring the executors to produce all wills of the dead millionaire.

Judge Slack denied the application on account of lack of jurisdiction at the present stage of the proceedings.

The matter will be taken to the Supreme Court.

LOST HIS LIFE.

Militia Shot a Man Who Would Not Halt.

Brooklyn Strikers Are Still Causing Trouble.

Powerhouse and Stables Stoned by the Angry Mob.

BROOKLYN, January 23.—At least one life has been sacrificed in the strike of the motormen and conductors of the trolley lines.

Henry Ahus, who, for disregarding a command to halt, was shot by the militia last night, died today.

The injured can be counted by scores, but most have been kept under cover in order that they may not be prosecuted by the police for creating disturbances.

This is the tenth day of the big strike and still the result hangs in the balance.

The railroad companies can operate a line as far as mechanical arrangements go, but up to the present, they have secured only about 400 new men.

Despite the assurance of Mayor Schieren, the military force in Brooklyn is sufficient to do all that is required of it.

It is believed that he has made a request for additional troops to be held in readiness for an emergency.

In every quarter of the city wires were cut during the night and stables and power-houses were subject to desultory bombardment of stones. Few of the malefactors were arrested.

On many lines linemen have stopped work, but as far as can be learned, they have not been called out as an organization.

It is probable that the electricians and expert mechanics may also refuse to continue work.

Several new lines, it is expected, will open up today. Excitement began about 6:20 o'clock, when a wagon-load of about a dozen non-union men arrived in charge of Troop A of New York.

At Fifty-first street and Third avenue, the strikers' headquarters, a lot of stones were thrown at the troops and the wagon. The troopers charged on the mob and drove them back into the headquarters and down the streets.

Until 9 o'clock the number of cars in operation was about half that of yesterday.

Fulton street and Flatbush avenue lines succeeded in getting only one or two cars through to the bridge.

The reason is that the wires have been cut and the men refused to repair them.

The companies are also short of motormen.

The linemen say they did not strike in a body, as the motormen refused to help them a year ago, when they had a difficulty with the companies.

Fifty rioters had a fight with the militia at Fifth avenue and Fortieth street.

One soldier got a black eye, being hit with brass knuckles.

Red pepper is freely used by the rioters and many policemen and soldiers are suffering from sore eyes.

During the night pickets at Twenty-fourth street and Fifth avenue were fired on by rioters.

None of the soldiers were injured.

They fired in the direction from whence the shots came, but probably without effect.

At 8:15 A. M. today a crowd gathered in front of the Bushwick Cottage Hotel and jeered at the non-union men at the Ridgewood depot.

Companies G and D of the Seventh Regiment charged on the mob and succeeded in dispersing it. No shots were fired.

During the trouble at the intersection of Myrtle and Gates avenues the soldiers drove 300 strikers into Odd Fellows' Hall.

By direction of the Executive Committee, O. A. 75, Knights of Labor, application was made for a writ of habeas corpus from the Supreme Court.

The court ordered General Agee to produce the 300 men in court at 4 o'clock.

It is alleged that Mayor Schieren had under advisement the matter of asking the Attorney General to revoke the charter of the railroad companies for violations of the law in not running cars as the charter demands.

Thomas Carney was shot in the side by a soldier this afternoon.

Carney had thrown bricks from the roof of a building on Hicks street on soldiers below. He will probably die.

A CONSERVATIVE

Elected by a Good Majority to Parliament.

EVERHAM, Eng., January 22.—The result of the election yesterday for a Member of Parliament to represent the South Evenham division of Worcestershire, in succession to the late Sir Edmund Lechmer, baronet (Conservative), was as follows: Colonel Long (Conservative), 4750; F. Impey (Gladstonian), 3583; Conservative majority, 1173. Conservative majority was increased from 580 to 1175, a gain of 595 votes.

FIVE MEN KILLED.

Damage Done by the Explosion of Powder.

STURGIS, Ky., January 23.—About 11:30 o'clock last night five kegs of powder were exploded inside the mines of the Trade Water Coal Company, killing five men and causing the earth to cave in on them.

Governor Nelson Elected.

ST. PAUL, January 23.—The Legislature in joint session today at noon elected Governor Nelson United States Senator to succeed Washburn. The first vote was as follows: Nelson, 98; Washburn, 35; Comstock, 12; McCleary, 3; Donnelly, 13; John Lind, 1; Mitchell, 4.

Illinois' Senator.

SPRINGFIELD, Ill., January 23.—Shelby M. Cullom was today formally declared re-elected United States Senator in joint Assembly.

Coroner's Office at Albert Brown's, 473 Thirteenth Street. Telephone 16.

TO SHOW CAUSE.

Application Made For a Writ of Mandate.

Legality of the Amendment Election Involved

Attorney Bell Could Raise New Points for Election.

[illegible]

consists of real estate valued at $24,000 and personal property valued at about $15,000.

Dickinson and Benson also served notice on Mr. Knight that, before Judge Ogden at 10 o'clock tomorrow morning, they would move for an order setting aside and revoking the order made by Judge Frick appointing him (Knight) special administrator, on the ground that the plaintiffs were named executors in Boogar's last will, and are, therefore, entitled to the letters.

OUR HOME.

The Stockholders Holding Their Annual Meeting.

This afternoon, at 2:30 o'clock, the regular annual meeting of the Oakland Home Insurance Company was called to order by President [illegible]

[illegible] Secretary Stites took charge [illegible]

The meeting was held in the small [illegible] second floor of Masonic [illegible] room formerly used as [illegible] room of the Alliance Attorney [illegible]

The official showed that 156 shares [illegible] 1001 shares were represented, 811 being represented in person and [illegible] as follows:

[illegible] Moody, 100 shares; [illegible] represented by O. H. [illegible]; [illegible] Watkinson, 30; [illegible] A. Cameron, [illegible]; [illegible] Ivy McMillen, [illegible]; [illegible] by [illegible]; [illegible] Delcey, [illegible]; M. [illegible] Hodges, 10; [illegible] O. H. Burnham, [illegible]; [illegible] Jos. Crouch, [illegible]; [illegible] Lompine, [illegible]; [illegible] Messinger, [illegible]; [illegible] by James [illegible]; [illegible] Whitney, [illegible]; [illegible] Hodges, [illegible]; [illegible] Sawyer, [illegible]; [illegible] Estey, [illegible]; [illegible] J. W. Stetson, [illegible]; [illegible] Cost, [illegible]; [illegible] O. H. [illegible]; [illegible] Crocker, [illegible]; [illegible] H. S. Crocker, [illegible]; [illegible] Jones, [illegible]; [illegible] Dudley, [illegible]; [illegible] Burnham, [illegible]; [illegible] Clough, [illegible]; [illegible] Burnham, [illegible]; [illegible] Brannan, [illegible]; [illegible] Clarke, [illegible]; [illegible] Bowell, [illegible]; [illegible] present, representing [illegible] of the Attorneys [illegible]

[illegible] announced a quorum [illegible]

[illegible] of the last [illegible] Saturday were [illegible]

[illegible] Molyneux submitted his [illegible]

[illegible] consisting of O. H. [illegible] was appointed to examine the books of the company.

The meeting is in progress as we go to press.

LINDOW'S WILL

He Remembers His Children Well.

The will of the late J. J. Lindow was filed today for probate. His daughter, Adina J. Lindow, gets the house and lot on Twentieth street.

To his son, G. C. Lindow, he bequeaths a house and lot on Jackson street, in San Francisco. The proceeds of the sale of a house and lot on California street are to be equally divided among his sons, J. J. Lindow and Otto Lindow. A claim of $[illegible] against the State for service [illegible] against the State Capitol one Convention in the years 1878-79, will be divided among the five children, at [illegible] shares alike. All money belonging to the deceased in the San Francisco Savings Bank, with the exception of $100, which is to go to pay funeral expenses, Frederick Lindow is bequeathed to his son Otto. To his daughter Anna a life insurance policy, while the money to come from the various [illegible] is to be expended in the [illegible] manner.

A COMING WEDDING.

An Interesting Event in Oakland Society.

The most interesting talk is that the marriage of Miss Alma [illegible] and Miss Bessie Wheaton, the daughter of George H. Wheaton, will take place early on the 6th of this month. The engagement was announced some time ago. The wedding will be quite [illegible], owing to the recent death of Mrs. Wheaton's mother. No intimate friends hint that the wedding would be followed by a trip to Europe is premature, no such trip being contemplated. Although the wedding will be quietly conducted, it is regarded as one of the most interesting events of the season in Oakland society.

HARD TIMES.

A Farmer Asks Relief in the Insolvency Court.

Dele Sulfren, a Livermore farmer, has filed a petition in insolvency. He attributes his failure to bad seasons, failure of crops, high rents, low prices of farm products and hard times. He owes $11,001.[illegible]. His assets are only $1010. The creditors of the insolvent are as follows: Peter Corder, $4,000; Fred Lindenwurth, $1700; Verrill Jordan, $1[illegible]; Fred Malley, $[illegible]; Peter McKenny, $10; Dr. Becker, $41; Victor A. Harris, $110; Fred Merkle, $[illegible]; Max Koopmann, $700; Jay Dutcher, $170; N. D. Dutcher, $[illegible]; [illegible], $600; William Collier, $[illegible]; Stetson & Kennedy, $140; Livermore Water Company, $[illegible]; M. Wimmer, $[illegible]; Dr. J. M. Keyes, $11; Newton Gray, $[illegible].

THE SOUTH SIDE.

The Protective League Will Meet Tomorrow Night.

A meeting of the South Side Protective League has been called by Secretary Ingler, at the order of the president, for tomorrow night at 8 o'clock. The meeting will be held, as before, in Dusewell block, corner of Fifth street and Broadway.

Much [illegible] will be gained by the league room at the Fourth street entrance [illegible] amended to take effect on [illegible] laws prepared by the special committee recently appointed after [illegible] will be taken regarding the proposed transfer of Chase's traffic from Seventh street to [illegible].

"Convent Doors Must Be Opened"

TUESDAY, January 22, 1895—8 P. M.

"Why Priests Do Not Marry"

(For Ladies Only)

WEDNESDAY, January 23—2:30 P. M.

"Convent Horrors"

THURSDAY, January 24—8 P. M.

Jane Woodworth Bruner

Will address the citizens of Oakland on the dates mentioned above at

HAMILTON HALL

16TH AND JEFFERSON ST.

MRS. BRUNER has spent the best part of her life, and a fortune, in acquiring knowledge sufficient to enable her to state the facts without fear of Papal contradiction, and is to day the best informed speaker on Catholicism in this country. These lectures are replete with historical statistics and many startling facts which have never been made public to the world. The lecture to ladies only is wonderful and thrilling in its exposure on the methods employed in allluring some of the brightest and fairest of our young womanhood into lives which are a thousand times worse than death. Enough will be said upon the subject of the two evening lectures to interest the world. This is a subject of vital importance to all, and every true American at heart should promptly respond to the crying need of a speedy reform. Come everybody and sign the petition to the Legislature. We require your assistance.

Admission, - 25 Cents

Just enough to pay expenses.

COURT CALENDAR

[illegible], January [illegible]

Department [illegible], Judge Greene—No cases.

Department [illegible], Judge Hunt—Jury [illegible].

Department [illegible], Judge Hollworth—[illegible] the [illegible].

Department [illegible], Judge Ogden—People [illegible] John Lotter vs. Mayor [illegible] Contra Costa.

Police Department

Deputy Constables Warton and Leigh [illegible] another and on [illegible] night and succeeded [illegible] Jose, New Jersey [illegible] Chief [illegible] in the County Jail.

Vagrants Arrested

[illegible] Brown, Ben [illegible] were [illegible] Saturday [illegible] Monday morning [illegible] Judge Wells and [illegible] Deputy Constable Warton [illegible] Saturday [illegible] vagrants were [illegible] to the jail. They were W. H. Collis and John Jones.

Knocks Counted

The case of C. H. Knocks, the [illegible] charged with violating the loom coining ordinance, was [illegible] in the Police Court yesterday afternoon before Judge Wood. The evidence was insufficient to convict.

Lucien Baker Elected

Jefferson City, January [illegible]—Lucien Baker was formally elected United States Senator today in joint session. In a speech Baker declared himself in favor of both gold and silver as money maintained at parity.

Trains Delayed

Reno, Nev., January [illegible]—Last night the snow drifted badly. The trains are delayed sixteen hours. The east-bound train is stuck in the snow between Cold Run and Summit.

Isham Harris Chosen

Nashville, Tenn., January 22.—The election of Isham G. Harris as United States Senator, was ratified today in joint session.

Respite Granted Jail

[illegible] and Scanlon were sent to the County Jail for sixty days and Charles Wilson for thirty days by Judge Wells [illegible]. Both were convicted of [illegible].

Was Dissolved

The coroner's jury in the case of [illegible] Murkers, who killed himself yesterday morning while despondent through heavy drinking, returned a verdict this morning of suicide while despondent through heavy drinking.

The Alternians

Prof. B. [illegible] will address the Oakland Club of the Alternian Association at [illegible] street on Saturday January [illegible]. All who are interested are cordially invited.

Jute Mills to Be Opened

Superintendent Robertson of the California Jute Mills at Point Oakland has said that the mills will be started soon but not at their full capacity.

Appointed to Appraise

H. A. Girthwaite, J. W. Travers and Charles Marsh have been appointed to appraise the estate of J. H. Herrod, deceased.

C. W. Kinsey, Dealer in Modern New and Second-Hand Furniture

Carpets and ranges repaired at low prices for cash. Will pay cash for or exchange good modern furniture in any quantity. Make auction sales on premises. Call and see.

C. W. KINSEY, 1016 Thirteenth. General Auctioneer.

BORN

BOLLMAN—In San Francisco, January [illegible], 1895, to the wife of Charles A. Boldemann, a son.

CLINSOLL—In San Francisco, January [illegible], to the wife of J. J. Clinsoll, a daughter.

DIED

CASEY—In this city, January [illegible], 1895, J. [illegible], beloved wife of Jeremiah Casey and mother of Thomas J. and Annie Casey and Mrs. Joseph Hosie, a native of Ireland, aged [illegible] years.

MILLAN—In Alameda County, California, January [illegible], 1895, Mrs. Mary Millan, a native of Ireland, aged [illegible] years.

GUNSBERGER—In San Francisco, January [illegible], 1895, Mrs. Johanna Gunsberger, a native of the Grand Duchy of Hesse, aged [illegible] years and [illegible] months.

RUHIRD—In San Francisco, January [illegible], 1895, Jacob Ruhird, a native of Germany, aged [illegible] years, [illegible] months and [illegible] days.

HUDSON—In San Francisco, January [illegible], 1895, George [illegible] Hudson, a native of California, aged [illegible] years.

JUAREZ—In San Francisco, January [illegible], 1895, Maria Isabel Juarez, a native of Mexico, aged [illegible] years.

FITCH—In San Francisco, January [illegible], 1895, Miss L. Maud Fitch, a native of New York, aged [illegible] years.

DELAHANTY & HALLAS.

Undertakers and Practical Embalmers

969 Clay St., cor. 10th, Oakland.

Independent of the Trust. All grades at Eastern Prices. Personal Attendance.

Telephone 667.

RED LETTER SALE!

FOR THIRTY DAYS

COMMENCING MONDAY, JAN. 28, '95

IF YOU WANT

Chamber Suits — Parlor Suits
Leather Chairs — Leather Rockers
Leather Sofas — Bed Lounges
Office Desks — Book Cases
Ladies' Desks — Folding Beds — Chiffoniers
Sideboards — Extension Tables
Center Tables — Hat Racks

Pictures, Chenille Table Cover, Portieres, Art Squares, Rugs, Etc.

☞ Don't fail to attend this Sale. It will pay you. Every article marked in PLAIN FIGURES.

Metropolitan Furniture Co.

J. W. UMPHRED, Prop.

S. W. Cor. THIRTEENTH and WASHINGTON STS.

OAKLAND, CAL.

A GAS STOVE

—FOR—

One Dollar

$1.00

Will Boil a Cup of Tea

—OR A—

MESS OF SOUP!

GAS OFFICE

Thirteenth and Clay Sts.

Free ✳ ✳ ....Music

To

—Every New Subscriber—

—IO—

THE TRIBUNE

ONE 40c SHEET

—OF—

Vocal or Instrumental, Full Size SHEET MUSIC

Of the latest publication given to every new subscriber.
Subscribe while the Assortment is Complete

☞ The publisher's price for this music is 40c per sheet

VOCAL.

Vier ... L. St John
Longing ... W. L. Mason
Noah ... Charles E. Pratt
Old Folks at Home ... Charles E. Pratt
Swinging ... Michael Watson
The Hour of Rest ... Joseph L. Brockel
The Man That Broke the Bank at Monte Carlo ... Fred Gilbert
Thou Art the Star ... Frank Milton
When You Press the Little Button on the Wall ... John Keynton
Why Tarries My Love ... T. Welch
He's Coming Home Tomorrow ... Harry St John

INSTRUMENTAL.

Chrystenah ... Schottische Caprice ... Charles E. Pratt
Columbus Waltz ... E. St. John
Days of Yore ... Gavotte ... W. A. Kilner
Denmark Polka ... H. Gluck
Washington Arch ... March ... Joseph Von Weber

RAILROADS.

SUNSET LIMITED

The Southern Pacific Company's magnificent Vestibuled Train between San Francisco and New Orleans now starts on its flying transcontinental trip an hour and a half earlier and arrives in the Southern metropolis two hours earlier than formerly, reducing the run to 75 hours and opening several other popular routes to prominent Eastern cities.

Immediate connections now made in New Orleans with the fast through trains of the ILLINOIS CENTRAL to Memphis, St. Louis and Chicago, the QUEEN & CRESCENT for Chattanooga, Cincinnati, Cleveland, Buffalo, New York and Boston; also the TEHAMA AND ARKANSAS LINE and the SEABOARD AIR LINE to Atlanta, Danville, Richmond, Washington, Baltimore, Philadelphia, New York and other East Texas points and in many cases reduces time one entire day.

To those wholedge across the continent for ocean to ocean passengers, from San Francisco to New York with only one change in the most delightful and the most comfortable continental route, and a climate to perpetual Spring, is possible via the SUNSET ROUTE. Ask for the SUNSET LIMITED. Remember that the Sunset only has a place to travel over Eastern that leaves Oakland Ferry every Tuesday at 2:27 A. M.

Time of Trains Direct Ferry Boats Leave Foot of Brannan Street, Foot of Market Street and Foot of Sixteenth Street.

SOUTHERN PACIFIC COMPANY

Trains leave and arrive at the ferry OAKLAND PIER.

[illegible]

NARROW GAUGE, 14th & FRANKLIN STS.

[illegible]

TOCAL FERRY TRAINS

[illegible]

CALIFORNIA RAILWAY

—TO—

Mills College and Laundry Farm.

WEEK DAY TRAINS

[illegible]

SUNDAY TRAINS

[illegible]

Passengers from Oakland should take trains leaving Broadway at twenty minutes in advance of leaving time shown from Fruitvale.

Round trip rates Oakland to Mills College or Laundry Farm, 35c.

W. M. RANE, Traffic Manager.

1000 Broadway, Oakland.

L. DRESCO & CO.,

Successors to PRIAR & [illegible]

Wholesale and Retail Dealers in

ALL KINDS OF

FOREIGN AND NATIVE

WINES AND LIQUORS

1072 BROADWAY,

Cor. Twelfth Street, OAKLAND

Sole Agents for Ghirardelli's Celebrated Eagle Chocolate, Coffee and Spices.

SNOWBOUND.

A Passenger Train Imprisoned in the Drifts.

Narrow Escape of Workmen in the Mountains.

An Imperial Japanese Consul Is on the Train.

SISSON, Cal., January 23.—Sunday's south-bound passenger train is still imprisoned in the drifts.

There are numerous snow slides blocking the track between Sisson and Dunsmuir.

While workmen were clearing a big slide near Soda Springs an avalanche came down the mountain.

The workmen escaped, but all the tools were lost.

There was a second slide, 1500 feet long and averaging sixty feet deep, composed of snow, debris and big pine trees.

All the wires have been down for the last two days, but telegraphic communication is re-established this morning.

Numerous slides throughout the day broke the wires in many places.

The Imperial Japanese Consul to Portland and wife are among the snow-bound passengers.

The indications are that the blockade will continue four days more. The snow is still falling.

During the last ninety-six hours ten feet of snow fell, making fifteen feet of snow now on the level.

The fall for the season is thirty-two feet, unprecedented in the country.

Star Entertainments.

A fine course of star entertainments has been arranged by the Young Men's Christian Association to be given in their hall on the following dates: January 29th, the University of California Glee Club; February 8th, Edward Fabian of New York, impersonator and baritone; March 5th, a popular programme in which Mrs. Carrie Foss-Snyder, Mrs. Olive Reed Batchelder, Alex T. Stewart and others will participate. The concert by the Glee Club will attract a large audience undoubtedly as the college boys are very popular. They have just completed a tour during the holidays that was a great success. The Glee Club concert will be held Tuesday in Association Hall, Twelfth and Clay streets.

MARKET QUOTATIONS.

Grains.

FLOUR—Net cash—Family extra, $3 40@3 50 ⅌ bbl; superfine, $2 60@2 80. Bakers' extra $3 50@3 60.

WHEAT—No. 1 shipping, 83½@85c; choice to fancy, 87½c; Good to choice White Australian, 90@92½c; White Walla, fair to good, 7[illegible]@80c; Blue Stem, 85c.

OATS—Feed, good to choice, 55@60c; No. 1 [illegible]@31 50; choice to fancy, $1 12½@1 10; Surprise, $1 0[illegible]@1 1[illegible]; Milling, $1 02½@1 12½; Norway Black, $1 1[illegible]@1 50; Gray, 1[illegible]@1 02½; Red, $1 1[illegible]@1 17½.

BARLEY—Fair to good Feed, 7[illegible]@77½c; No 1 Feed, 78½@80c; extra choice, $1 [illegible]; Brewing, 8[illegible]@[illegible].

CORN—Small yellow, ch. $1 [illegible]@1 27½; Large yellow, $1 [illegible]@1 [illegible]; White, $1 [illegible]@1 2[illegible].

RYE—$1 [illegible] ⅌ ctl.

BRAN—No. 1, $[illegible] ⅌ ton.

MIDDLINGS—Fair to good, $[illegible] ton, $16 50@17.

No. 1 FEED, $[illegible] for extra choice, $18@19 50.

BUCKWHEAT—[illegible] ⅌ ctl.

GROUND BARLEY—$[illegible] ⅌ ton.

HOPS—9@[illegible] ⅌ lb, according to quality.

BEANS—Large White, $2 [illegible]@2 [illegible]; Small White, $2 [illegible]@[illegible]; Pink and Tree Beans, $2@2 60. Butter, $1 [illegible]@1 90; Lima, $4 [illegible]@[illegible]; Red, $1 65; Pink, $1 [illegible]@1 50; Bayou, $1 7[illegible]@1 80; Black-eyed Beans, $2 7[illegible]@3 00; Red Kidneys, $2 7[illegible]@[illegible].

SEEDS—Yellow Mustard, $[illegible]; $2 40@2 50; [illegible], $1 [illegible]@2; Canary, 3[illegible] for California; [illegible] for imported; Hemp, [illegible]; Flax, [illegible]; Rape, 1½@[illegible]; Timothy, [illegible]@[illegible]; Alfalfa, 7@7½c for California and [illegible] for Utah.

HAY—Wheat, $9@11 50; Clover, 8@[illegible]; Wild Oat, $8 50@10 50; Alfalfa, $[illegible]; Wheat and Oat, $9@11; Tame Oat, $8@11; Barley, $8 50@10; Stock, 5[illegible]@[illegible]; Compressed, $[illegible].

STRAW—70@80c ⅌ bale.

Fruits and Vegetables.

FRUITS — Bananas, bch, $1 2[illegible]@3; Apples lx, ordinary, $1@1[illegible]; fancy, 75c@$1; Pears box, common, 50@75c; Mexican Limes, $4 50@5; Lemons, California, common, $1 5[illegible]@2 00; fancy $2@4; Santa Barbara, fancy, $3 50@4 50; Pineapples, dozen, $3@3[illegible]; common $1@2; Persimmons, box, 25@[illegible]; Oranges, Washington Navels, $1 7[illegible]@2 75; Seedlings, $1@1 50.

VEGETABLES—Beets, sk, 60@75c; Garlic, lb, 5@4c; Cabbage, ctl, 30@50c; Cauliflower, doz, 60@[illegible]; Parsnips, sk, 50c@$1 25; Turnips, 40c@60c; Carrots, 50@[illegible]; Tomatoes, bx, 75c@$1 2[illegible]; Celery, doz, 4[illegible]@50c; Green Peppers, bx, 4@7c; Los Angeles Green Peas, lb, 8@9c; String Beans, 12½@15c; Mushrooms, 50@60c; Rhubarb, bx, 60@$1; Asparagus, lb, 1.@20c; Cucumbers, doz, $1@1 50.

POTATOES—Good to choice, ctl, Early Rose, 50@45c; River Reds, 50@65c; Burbanks, River, 70c@45c; Oregon, 50@[illegible]c; Salinas, 75c@$1; Sweet Potatoes, ctl, 50c@75c; New Potatoes, lb, 1½@2c.

ONIONS—Good to choice Silverskins, 85@85c ⅌ ctl.

Dried Fruits.

DRIED FRUITS—Apples, ⅌ lb, sun dried, 4½@5½c; evaporated, 6½@7½c; Apricots, bleached, 6@7½c; Moorpark, 9@[illegible]c; sun dried, 5[illegible]@6c; Peaches, bleached, unpeeled, 6@6½c; peeled boxes, 10@12c; sun dried, 5@[illegible]c; Plums pitted, 4@5c; do, unpitted, 1[illegible]c; French Prunes sks, ⅌ lb 50 to 60, 5½c; 60 to 70, 5c; 70 to 80, 4½c; 80 to 90, 4c; 90 to 100, 3½c; boxes, 5@8½c; ungraded, 3@4c; Pears, sliced, 4@5c; quartered, 4@6c; Figs, Smyrna, ⅌ lb, 10@12c; California, boxes, 75c@$1; sks, 2@2½c ⅌ lb.

Dairy Produce and Poultry.

BUTTER—Fancy creamery, ⅌ lb, 21@25c; fancy dairy, 17@18c; choice, 15@16c; fair to good, 12@14c; pickled roll, new, 14@16c; firkin, new, 14@17c; dairy packed tubs, 15@17c; creamery in tubs, 17@19c.

EGGS—California, choice ranch, dozen, 28@30c; store, 22@25c; Eastern, 22@24c; Duck Eggs, nominal.

CHEESE—Mild, new, ⅌ lb, 8@9c; California Young America, choice to fancy, 8@9c; New York Cream, 13@14c; Western, 11@13c.

POULTRY—Old Roosters, doz, $4 00@4 50; young, $4 50@5 00; fryers, $4 00@4 50; broilers, large, $4@5; small, $3 00@4 00; Hens, dozen, $4@5 00; Ducks, old, $3@3 50; young, $3 00@3 50; Turkeys, live, Hens, lb, 9@10c; Gobblers, 9@10c; dressed, 10@12½c; Geese, pair, $1 50@2; Goslings, $1 50@1 75; Pigeons, doz., 1 50@1 75; old, $1 2[illegible]@1 50.

GAME—Quail, $1 25@1 50 ⅌ doz; Duck—Teal, $1 75@2; Mallard, $1@1 50; Canvasback, $3@5; Sprig, $2@3; Widgeon, $1 50@1 75; small ducks 1; Brant, $1 25@1 50; Geese — Gray, $2 50@3. White $1 00@1 25; Hare, 75c@$1; Rabbits $1 25@1 50; Snipe, common, $1 2[illegible]@1 50; do English, $3 50@3.

San Francisco Meat Market.

Wholesale rates for dressed stock from slaughterers are as follows:

BEEF—First quality, 5c@5½; second quality, 4@4½c; third do, 3@3½c, ⅌ lb.

VEAL—Large, 6c; small, 6½@7c ⅌ lb.

MUTTON—Wethers, 5½@6c; Ewes, 5½@5c ⅌ lb.

LAMB—Yearlings, 6½@7½c ⅌ lb.

PORK — Live hogs, 5½c for heavy and medium grain-fed, and 6c ⅌ lb for small lots; dressed do, 5½c@6½c, ⅌ lb.

RETAIL MARKET.

The following quotations are the prices prevailing in the Oakland retail market:

Produce and Poultry.			
Eggs, California, ⅌ doz	$ 35	@	50
Butter, choice, ⅌ roll	40	@	75
Turkeys, ⅌ lb	13	@	00
Chickens, Broilers, apiece	35	@	40
Chickens, hens, apiece	35	@	50
Chickens, Roosters, apiece	50	@	14
Geese, apiece	75	@	1 50
Vegetables and Fruit.			
Potatoes ⅌ lb	2½	@	3
Summer Squash, ⅌ lb	3	@	4
Green Apples, ⅌ basket	50	@	75
Grapes, ⅌ box	75	@	1 00

Are You Growing Bald?

Ames' Hair Garden Co., 1116 Washington street, stops hair falling and grows hair on bald heads. Guaranteed.

Holes

in your lungs are the Homes of Consumption Germs. The diseased spots are wiped out with new tissue made by

Scott's Emulsion

the Cream of Cod-liver Oil, and hypophosphites. This acts immediately upon the Lungs and makes new tissue there. *Physicians*, the world over, endorse it.

Don't be deceived by Substitutes!

Prepared by Scott & Bowne, N. Y. All Druggists.

BEST HELP—FREE REGISTRATION FOR GIRLS and MEN.
LADIES and GENTLEMEN, please select here any kind of nationality. MITCHELL'S Burns' Old Employment Office, 502 Broadway.

It Is Now. There is no time better than the present for using Paine's Celery Compound. Get strong and well by using it now. We recommend it.
OSGOOD BROS.,
Seventh St and Broadway Oakland

COAL OIL

Best and Safest Oil Manufactured

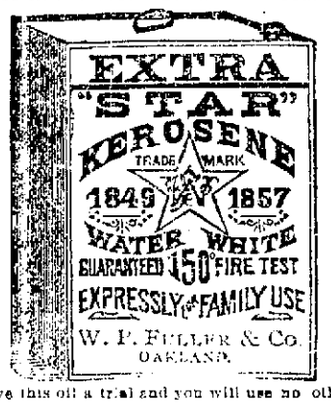

Give this oil a trial and you will use no other

ADOLPH ROTT

SUCCESSOR TO

F. M. FARWELL & SONS

1012 BROADWAY,

Paints, Oils & Varnishes,

WALL PAPER

And Painters' Supplies

TELEPHONE 571.

Broadcloth Caskets, $40

Broadcloth Burial Case, $25.

☞No charge for Embalming, Washing, Dressing or Shaving.

Get your 25 per ct. discount on these prices

JAMES TAYLOR,

Graduate of Clark College of Embalming

464 Twelfth St.

—FOR—

ELECTRIC LIGHTS

—CALL UP—

Telephone No. 17

—THE—

Oakland Electric Light and Motor Co.

N. W. Cor. 2d & Webster Sts.

OAKLAND.

BOHAN!

Has Removed His Blacksmith Shop

To 268 Twelfth St., next door to Dexter Stable, March inc.

TELEPHONE 538.

First-class Workmanship.

WANTED—MISCELLANEOUS.

WANTED—HORSES TO BOARD AT CURrent rates, and excellent care taken, will take cost of same out in trade. Apply 815 Eleventh street, Oakland.

DRESSMAKERS.

MRS. J. A. JORDAN FASHIONABLE dressmaker. Abrahamson Building, room 15, Thirteenth and Washington streets. Patterns of all kinds cut to order; S. T. Taylor's system taught. Pupils taken any time, all reasonable prices.

FURNITURE FOR SALE.

OFFICE DESKS AT THE SCHREIBER FURNITURE CO., 1157 and 1159 Washington street.

RESTAURANTS.

THE LOUVRE, UNDER THE MACDONOUGH Theater, serves the best meals, caters to theater parties, handles the best of oysters, and has special departments for families; tables furnished with selected delicacies prepared by professional cooks.

CIVIL ENGINEERS.

T. W. MORGAN AND ROSS MORGAN, Civil Engineers, room 57, Macdonough Block, Oakland. Room 150, Crocker Building, San Francisco.

WANTED—SITUATIONS, FEMALE

A FIRST-CLASS COOK, 2 SECOND GIRLS, good seamstress, housekeeper, general housework and nurse girls, coachman, gardeners, etc; employers can depend upon getting just such servants as they desire, by leaving their orders with the SCANDINAVIAN AND GERMAN EMPLOYMENT BUREAU, 521 Broadway, southwest corner of Ninth street.

A MIDDLE-AGED WOMAN WANTS A SITUation for housework for a widower with children or in private family; city or country. Call at 910 Franklin street.

A YOUNG GIRL WISHES A SITUATION to do second work; willing and obliging; four years in the last place. Please call at 814 Twenty-eighth street.

A YOUNG LADY WOULD LIKE TO GIVE private lessons to beginners in Latin. Address S. M., box 3, this office.

A SWEDISH-AMERICAN, FIRST-CLASS cook, wants situation; first-class references; no objection to a short distance in the country. Call at 831 Franklin street.

A GERMAN GIRL LATELY FROM THE East wishes situation to do general housework; is a good cook; wages $20. Address E. S., box 4, this office.

A MIDDLE AGED LADY WANTS TO TAKE care of a child and do sewing or very light upstairs work. Address M. D., box 3, this office.

EXPERIENCED HAND WANTS PLACE IN dressmaking establishment or in private family. Address MISS CONE, corner Fairview and Ellis streets, Lorin.

EXPERIENCED DRESSMAKER WILL GO out by the day or make suits at home. E. SCRIVENER, 568½ Twelfth street, room 21.

GOOD DRESSMAKER WOULD LIKE WORK in families, $1 per day, or will take work home; suits made, $4 and $5. Address 2147 Telegraph avenue.

POSITION WANTED AS NURSERY GOVerness. Apply corner Fairview and Ellis streets, Lorin.

SITUATION WANTED BY AN AMERICAN woman to do upstairs work, care for an invalid, or will do light housework. Address 1564 East Tenth street.

SITUATION WANTED BY AN EXPERienced woman to care for a baby or children and sewing; will sleep at home; good references. Address E. R., box 4, this office.

WANTED—A SITUATION BY A NEAT Swedish girl to do second work or general housework; wages $20. Please address Miss E. G., this office.

WANTED—HELP, FEMALE.

WANTED—A GERMAN GIRL FOR general housework and cooking; references required. Apply 1528 Lafayette street, Alameda.

WANTED—SITUATIONS, MALE

A RESPONSIBLE MAN WISHES A SITUAtion to do any kind of work; is willing to do hard work. Address L. C., box 2, this office.

MIDDLE-AGE SINGLE MAN, AMERICAN, employed 3½ years in last place, wants situation as driver, care of horses and general man about place; good milker; for reference, last employer in Oakland. Address B., box 2, this office.

WANTED—BY AN EXPERIENCED YOUNG man a position as driver for milk, bakery or grocery business; is well acquainted with the city. Address M., box 4, this office.

SITUATION WANTED BY A RELIABLE trustworthy young man as coachman and gardener; can milk and make himself general useful around place; good references. Please address B. L., box 4, this office.

WANTED—PARTNERS.

WANT A BRIGHT YOUNG MAN AS A partner; will take $600 cash for half interest. I have a patented monopoly in a legitimate business which will clear $10,000 a year to each; must be able to travel with advertiser to all cities; positive proof and bona fide security for cash; bank references. Address BONANZA, box 4, this office.

ATTORNEYS.

A. A. MOORE, 468 BROADWAY, CORNER OF Ninth and Broadway.

JOHN C. ARNOLD, ATTORNEY-AT-LAW, 501 Broadway, rooms 21 and 22, Bliss & Morrill building.

FRANK P. JOSEPHS, ATTORNEY AT LAW, office 469 Broadway, rooms 4 and 5.

GEO. ARGUELLO & GRAY, ATTORNEYS AT Law, Pacific Mutual Building, entrance room 6, fourth floor, San Francisco.

HUGH P. FRASER, ATTORNEY-AT-LAW, room 1, 1053½ Broadway, Oakland, Cal.

C. W. LANGAN, ATTORNEY AT LAW, rooms 23 and 24, Bliss & Morrill Building, 466 Broadway; office also at Livermore.

GEORGE H. DE GOLIA, 567 BROADWAY, northwest corner of Ninth, Oakland, Cal., room 7, telephone 868.

HUGH C. ALDRICH, ATTORNEY-AT-LAW, Office, 966 Broadway, Oakland.

MELVIN L. CHAPMAN, ATTORNEY-AT-Law, 467 Broadway, Oakland, Cal., rooms 3, 4 and 5.

ROBINSON & ADAMS, ATTORNEYS, rooms 11 and 12, 1053½ Broadway.

R. S. FITZGERALD, ATTORNEY-AT-LAW, 1053½ Broadway, rooms 1 and 2, Oakland, Cal.

SAMUEL BELL MCKEE JR., ATTORNEY-AT-Law, 457 Broadway, Oakland, Cal.

WILLIAM L. O'BRIAN, ATTORNEY AND Counselor at Law, room 11, 1338½ Broadway.

PHYSICIANS' DIRECTORY.

D. D. CROWLEY, M. D., SURGEON, OFFICE Central Block, 1053 Broadway, Oakland.

H. S. PELTON, M. D., PHYSICIAN AND Surgeon. Office and residence, 1115 Broadway, Cawston Block. Telephone 957. Office hours—1 to 3 and 7 to 8 P. M.

DR. H. E. MULLER, PHYSICIAN AND Surgeon. Office hours, 8 to 9 A. M., 1 to 3 and 7:30 to 8 P. M.; Sundays from 8 to 9 A. M. Office telephone 31; residence telephone 31[illegible]. Office, 1115 Broadway, cor. 12th st, rooms 20-21. Residence, 1148 Filbert, corner 14th street.

EDWIN J. BOYES, M. D., OFFICE, CORNER Thirteenth and Clay streets; telephone 887; residence telephone 397; Hours, 11 A. M. to 12 M.; 2 to 4 and 7 to 8 P. M.

OCULISTS AND AURISTS.

DR. HUS, PHYSICIAN AND SURGEON from Leyden University, Holland, Europe. Oculist—Office, Central Bank Building; hours 10 to 12 and 2 to 4. Free polyclinic 9 to 10 A. M. Residence, 538 Hobart street.

H. G. THOMAS, M. D.—EYE, EAR, NOSE and Throat. Office, Central Bank Bldg.

SOUTHARD W. E.—OFFICE IN SAN FRANcisco only, 605 Sutter street. Hours from 11 to 12 A. M. and 1 to 3 P. M. From 9 to 11 A. M. by appointment. Telephone 5572.

DENTISTS.

S. P. TATE, DENTIST, HAS REMOVED HIS office to 1018 Washington street, corner Eleventh, room 23.

DR. WM. E. TAYLOR, DENTIST, 1116 WASHington st, rms 1 & 2; hrs, 9-12 A. M., 1-5 P. M.

J. M. DUNN, D. D. S., 1155 BROADWAY, rooms 27, 28 and 29. Office hours 9 A. M. to 5 P. M.

DR. HERBERT D. BOYES, DENTIST; hours, 9 A. M. to 5 P. M.; telephone 817; residence telephone 397; office, corner Thirteenth and Clay streets.

HORSE SHOERS.

J. P. PATREY, PRACTICAL HORSE shoer, San Pablo avenue and Nineteenth street; horse clipping neatly done; special attention given to all defects of the hoofs, such as interfering, quarter cracks, corns, etc.

S. HOGEBOOM—Practical horse shoer, successor to A. W. Pulcifer, 310 San Pablo avenue, between Seventeenth and Eighteenth streets, Oakland. Telephone 283.

T. B. CRABTREE, PRACTICAL HORSE Shoer; first-class work guaranteed; special attention given to quarter cracks and interfering; horses sent for and returned. Shop 400 Tenth street. Horses shod for $4 50.

SURVEYORS AND ENGINEERS.

JOHN W. GRAY—ROOM 31, MACDONOUGH Building—Surveys of city lots and tracts and subdivisions of lands, water supply, sewerage, street improvement and general surveying and engineering work. Reports, surveys, maps, plans and estimates.

SEARCHERS OF RECORDS.

DUNAY SMITH, SEARCHER OF RECORDS and Conveyancer, Alameda county. Office 459 Ninth street, between Broadway and Washington, Oakland.

STOCKER & HOLLAND—SEARCHERS OF RECORDS, Alameda County. 894 Broadway Telephone 913.

MEDIUMS.

ASTRAL SEER—PROF. HOLMES, 523 GEARY st., S. F., horoscopes, questions, stock advice.

FURNISHED ROOMS TO RENT.

ROOMS AT 940 MYRTLE STREET.

A NICELY FURNISHED SUNNY FRONT room with use of bath, in private family. 1028 Jackson street.

CLUSA HOUSE — FINE FURNISHED rooms with modern conveniences for offices; also for housekeeping; no small children taken; terms low, to suit the times. 1000½ Washington street, near Tenth.

FOR RENT—FURNISHED ROOMS, SINGLE or ensuite; also rooms suitable for housekeeping, with modern improvements; location, near local trains; rent reasonable. For particulars apply 421 Sixth st., near Broadway.

ONE PLEASANT FURNISHED FRONT room to let at 1409 Franklin street, Oakland.

CHAIRS TO LET FOR ENTERTAINMENTS and parties. We rent dishes of all kinds, best and lowest prices at H. SCHELLHAAS', 468 Eleventh street.

TO RENT — 1219 HARRISON STREET, large pleasant sunny room; breakfast if desired.

TO RENT—THREE ROOMS, WELL FURnished (black walnut furniture,) for housekeeping, including use of bath; convenient to local trains; no objection to children; rent $10. Call at 1159 Seventh street, near Adeline station.

THREE NICE FURNISHED ROOMS WITH bath and hot and cold water, all complete for housekeeping; splendid location; rent $15 per month or will take two or three boarders. East Fifteenth street, one door west of Twenty-third avenue, East Oakland.

ROOMS AND BOARDING.

A BEAUTIFUL HOME FOR PERSONS OF good references, quite and refined, excellent table, large garden, sunny rooms, conveniently located, near business center; terms reasonable. 156 East Twelfth street to per Third avenue.

ONE OR TWO CHILDREN WANTED TO board; mother's care; healthy neighborhood, etc.; terms $10. Address C. Y., box 4, this office.

FIRST-CLASS HOME FOR CHILDREN. 2911 Encinal avenue, Alameda.

WANTED—ROOMS AND BOARD.

WANTED—A SMALL COTTAGE OF FROM four to five rooms, in good location and modern improvements. Address Tenant, box 1, this office.

FLATS TO RENT.

FOR RENT—FLATS OF THREE AND FOUR rooms each, for housekeeping, in the Hamilton block, corner Nineteenth street and San Pablo avenue. Apply at 1457 San Pablo avenue or to J. J. HANIFIN.

UPPER PART OF DWELLING, NO. 820 Webster street, of three pleasant rooms and bath; some furniture can be rented or for sale; also a first-class windmill for sale. Inquire within.

HOUSES TO RENT.

ANYBODY PRESENTING THE ANNEXED coupon properly filled out with the name of the owner of any vacant house will receive 2 cents.

Wm. M. Dewolf, 1178 Broadway, Oakland, is hereby exclusively authorized to rent my house

No. .....

for $..... per month .....

SIGNED .....

ADDRESS .....

CHEAP RENT—FIVE-ROOMED COTTAGE, 526 Fifth street, $16; also nice cottage with stable for one or two horses, 1916 Linden street, rent $21.

WANT A HOUSE? WE HAVE GOOD houses for rent at reduced prices to parties who are responsible and can provide references. These places will be put in first-class repair for the right tenants. Look for a house during the rainy weather and be prepared to move on the first fine day. In this way you can find a house that don't leak. Everybody else waits till the fine weather to look around. Don't you do it. Improve the rainy days. If you can't call send a postal and call *just when* you want. Any kind of size. We have everything. Will go and see you or mail a list if you wish.

$8—Corn cottage. About half an acre.
$8—Cottage and large lot, Union street.
$8—Fine little cottage newly papered.
$9—House of five rooms, Hunton street.
$12—Corner cottage, large lot, Grove street.
$15—Cottage on Adeline street with good barn.
$20—Cottage of four rooms, large lot and stable.
$22—Modern five rooms; bath; near cable.
$25—Five rooms; modern; Twenty-sixth street.
$15 each—Two modern cottages, adjoining.
$16—Six rooms; near Grove; fine order.
$14—Cottage and barn; down town.
$18—Two story, new, modern; near cable.
$20—Modern 7 rooms, opposite public plaza.
$30—8 rooms; Franklin street; down town.
$20—9 rooms; central; near Jefferson street.
$22 50—Cozy two story on Castro street.
$18—Eight rooms, new, on Twelfth avenue.
$20—Modern two-story, six-room house.
$18—Eight rooms, large lot; East Oakland.
$20—Eight rooms; corner Jefferson street.
$35—Nine rooms; choice; Sixteenth street, close new depot. One house for rent. Plenty more at the office. Call or write for special list.
HUGH S. CAMERON,
House, property and rent collector. Office, 479 Union, near Washington street, Oakland.

IF YOU WISH YOUR HOUSE RENTED place it with SNYDER & CO., 467 9th st.

$25—VERY CHEAP FOR A MODERN two-story house of nine rooms and bath; stable; choice, healthy location; 532 Thirty-first street, between Telegraph avenue and Grove street electric cars. Inquire of M. J. LAYMANCE & CO., 466 Eighth street.

HOUSES WANETD.

WANTED—CONVENIENT COTTAGE OF five or six rooms and bath; small family; no children north of Seventh, east of Market street; rent $15. Address B. B. B., box 4, this office.

LOST AND FOUND.

LOST—ON FRIDAY EVENING, JANUARY 18th, a High school pin, class of '91, with monogram "O. H. S.," '91, in pink and gray. The finder will be suitably rewarded on leaving the pin at this office.

FOUND—A LOCKET WITH PHOTOGRAPH. "Why so shy, Jack." Owner may have same by calling at this office and paying for this advertisement.

IF YOU ARE AT A LOSS TO FIND A house to rent, call on SNYDER & CO., 467 Ninth street.

LOST, FROM BUGGY — UMBRELLA, polished horn handle with gilt ornaments, on Tenth street, from Filbert to Brush, to Ninth, to Alice streets. Return to 965 Tenth street.

LOST—$20 REWARD, A THOROUGHBRED collie dog, sable color, four white feet and tip on tail. Address CAPT. MATSON, Mills College Post Office.

LOST—SATURDAY EVENING, JANUARY 12th, a silk bag containing pair of red slippers and fan. Please return to 1358 Alice st.

LOST—GOLD PIN WITH HOP VINE ON the same, going to or at Odd Fellows' Hall, December 29, 1894. Leave at this office and get reward.

LOST — FEMALE ENGLISH PUG DOG; answers to the name of "Topsy." Finder suitably rewarded by returning to 480 22d st.

LOST — A FEMALE ENGLISH PUG, answers to the name of "Lola." Finder return to 744 Peralta street and receive reward.

THE PARTY WHO PICKED UP A MATCH box in balcony of Macdonough Theater, Monday evening, will please leave same at 304 Tenth street and receive reward.

MUSICAL.

BANJO, GUITAR MANDOLIN AND VIOLIN taught by Profs. Kolander, Piccirillo and Mocker. Macdonough Building, Fourteenth and Broadway.

LESSONS IN MUSIC AND PAINTING, AND pictures for sale at 632 Eighteenth street.

WINES AND LIQUORS.

DO YOU KNOW W. H. JACKSON OF THE Virginia City Saloon, corner of Eighth and Alice streets, carries standard brands of fine liquors, such as O. P. S. Cutter's No. 1 Martell Brandy and fresh beer on tap?

HUGO FUGEL'S GRAND ARMY HALL Saloon, Thirteenth street, between Franklin and Broadway, is the place to get a glass of Schlitz Milwaukee beer. Tables for lunches. Best of wines, liquors and cigars.

SCHLITZ MILWAUKEE BEER DEPOT. C. H. KUCKS, proprietor, 468 Twelfth street, Oakland; private entrance for ladies.

CITY REAL ESTATE, IMPROVED.

$1000 CASH, BALANCE IN SUMS TO suit, a new and modern house of nine rooms, laundry and bath; on sunny side of street; three blocks to local trains; you should see this house to appreciate it; parlors finished in old ivory, a beautiful grill arch in center, plate glass throughout the house, cement basement, in fact everything complete to make a home comfortable; price only $7000. Call and see it. GRAY & NAISMITH, 463 9th st.

TEN LOTS FOR SALE AT A BARGAIN IN the Rose Tract near Elmhurst, 25x125, $200 each. Apply to W. G. TAYLOR, 417 Eighth st.

FOR SALE—A SIX-ROOM COTTAGE WITH lot 42x100 feet, in Parsons's Golden Gate tract; within six minutes' walk of station and not far from San Pablo avenue cable car line; price $1800; only $200 cash down, balance in monthly payments; this is a decided bargain. Apply to ALBERT SCHMIDT, 424 East Twelfth street, East Oakland.

CITY REAL ESTATE, UNIMPROVED

MUST BE SOLD—THAT NICE BUSINESS property on southeast corner of Shattuck avenue and Blake street, Dwight way station, Berkeley; 60x120; three stores; local and electric cars pass the door; offer is wanted. Call or write to M. S., 531 Devisadero, near Oak street, San Francisco.

TEN LOTS FOR SALE AT A BARGAIN IN the Rose Tract near Elmhurst, 25x125, $200 each. Apply to W. G. TAYLOR, 417 Eighth st.

$300 AND UPWARD — JONES TRACT Lots—40 x 125, and 50x150, $15 to $25 down, $5 to $10 per month; interest on unpaid installments only. If you desire a ready line location for a cosy suburban home see the Jones Tract. Churches, schools, retail stores and every convenience at hand. The Jones Tract is conceded by all to be the best piece of property on the line of the Haywards electric railway; has the finest class of buildings, cement walks in every street, highest elevation, finest soil, and is in every respect superior to the surrounding property. Our prices and terms are the most reasonable. It will pay all intending purchasers to investigate before buying. MACDONALD, MOTT & CO., 1033 Broadway, Oakland, Cal.

$650 PER ACRE.

A BARGAIN.

Sixty acres of level land on San Leandro road now offered for sale in one, five and ten acre tracts. Adjoining property has all been subdivided and sold in lots at $3000 to $4000 per acre. Oakland, San Leandro and Haywards Electric road and Central Pacific Railroad pass the property. Only ten minutes to Oakland. Cement walks laid up to line of this property. A grand opportunity to make money. Easy terms if desired. Send for maps.
WILLIAM J. DINGEE,
460 and 462 Eighth street, Oakland.

COUNTRY REAL ESTATE.

10 LOTS FOR SALE AT A BARGAIN IN the Rose Tract near Elmhurst, 25x125, $200 each. Apply to W. G. TAYLOR, 417 Eighth st.

FOR SALE 160 ACRES, FOUR AND A HALF miles from Santa Rosa, Cal.; all level valley and 20 acres in bearing orchard and 15 acres in bearing vineyard, balance grain and pasture and house of 9 rooms, barn 30x50, also cow barn, 100-house, dairy-house, 4 horses, 2 cows, wagons, cart, mowing machine, hay rake, etc. Price $10,000, or will be subdivided in 40-acre tracts. Address G. [illegible], Santa Rosa, Cal.

FOR EXCHANGE.

FOR EXCHANGE — THE NUISANCE right of a profitable patent with four and a half years to run; it is a marketable necessity, indorsed by merchants, bankers and every line of business; sells rapidly; owner will exchange for real estate. Address D. LAVENSPIGL, box 4, this office.

FOR EXCHANGE—STYLISH DRIVING and light team of work horses to exchange for good top buggy. Call at 563 Eleventh street.

FOR SALE—MISCELLANEOUS.

$50—A PNEUMATIC BICYCLE, GARVIN-tired in perfect condition, 395 12th street.

CARRIER PIGEONS FROM FAST IMported stock; only $2 per pair. Address 261 Willow street.

CARPETS CLEANED AND LAID BY THE SCHREIBER FURNITURE CO., 1157 and 1159 Washington street.

FOR SALE—A WINDMILL, TANK AND frame; cheap. Inquire at 571 Chipman ave.

FOR SALE—BEDSTEADS, WITH OR WITHout mattresses, pillows, bolsters and top beds, clean and cheap, at H. SCHELLHAAS', 468 Eleventh street, Oakland.

FANCY PAPER LAMP SHADES, FANCY paper flowers, embroidery and perforated gentlemen's [illegible] a specialty. MRS. CAHILL, Stationery Store, 1211 Broadway.

FOR SALE — A $100 TRANSFERABLE scholarship in one of the leading practical business colleges on the Pacific coast; price $[illegible]. Address U. DAVENPORT, box 1, this office.

GOOD CHANCE—A FINE THOROUGHbred road mare, has a record of 2:25, for sale cheap, or owner will trade same. Apply 315 Seventh street.

LAMPS, PARLOR OR HANGING, SHADES, chimneys, crockery and glassware, stoves and tinware, at H. SCHELLHAAS' store, 468 Eleventh street. We are bound to sell.

NEW AND SECOND-HAND PNEUMATIC safeties, cheap. NORMAN'S, 526 McAllister street, San Francisco.

PICTURES—FRAMES—GREAT BARGAINS. At WILHELM'S ART STORE, ELEVENTH BLOCK, corner 17th st and San Pablo ave., 10 to 50 per cent reduction on framing and all orders, etc., for the next 30 days; repairing and tuning of all kinds of musical instruments.

PARLOR AND BEDROOM SUITS, SOFAS, easy chairs, carpets, oil cloths and mattings at bottom prices, at H. SCHELLHAAS', Eleventh street.

THOROUGHBRED BROWN LEGHORN and Partridge-Cochin cockerels, for sale. 1749 Eleventh avenue, East Oakland.

WILSHIRE SAFE, PLATFORM SCALE, letter press, money till and desk cheap. 102 Clay street, San Francisco.

HOTELS.

THE MERRITT — PLEASANT, SUNNY rooms and suites; one block from narrow gauge depot; northwest corner Twelfth and Franklin streets, Oakland; electric cars convenient to all parts of the city; liberal terms by the week or month. Special rates to families and parties.

HOTEL METROPOLE—The leading and only first class hotel in Oakland. Corner Thirteenth and Jefferson streets. MESDMES. NORTON & KELSEY, proprs.

NOTICE—THE MARKET STREET HOUSE has changed hands and is now under able hotel management; the rooms are all sunny, not a dark room in the house; will run the dining room on European plan; the tables will be supplied with the best in the market, prepared by professional cooks; special rates to families; half hour trains for San Francisco stop in front of the house. Givens a call before settling for the winter. D. C. COLEMAN, Proprietor.

EUREKA HOTEL—JOHN WINTER, PROprietor; southwest corner Seventh and Washington streets; brand new furniture and best of tables; set meals, 25cts. Special rates by the month.

ARCHITECTS AND ENGINEERS.

E. A. HAGEN, ROOM 5, MACDONOUGH block. Plans, specifications and estimates for architectural work and engineering structures and bridges, and for mechanical work of all kinds.

LAUNDRIES.

OAKLAND FRENCH LAUNDRY, P. CALOU & Co., 490 Twenty-ninth street; same rates as San Francisco and Contra Costa laundries; best work at cheapest rates; curtains done in first-class style. Telephone 816.

BUSINESS OPPORTUNITIES.

$50 CAPITAL TO BUY STOCK AND AFFILIate to sell to merchants and banks secures sole agency for a new article patented May, 1894; $150 can be made in a month. Address C. CHESTER, Gaffindo Hotel, Oakland.

A FIRST-CLASS LIQUOR BUSINESS FOR sale or exchange for Alameda County property. This is a rare opportunity for a good business man. The business has been established fifteen years and has paid well continuously. For full particulars address Business, box 2, this office.

FOR SALE—FOR WANT OF TIME TO GIVE it proper attention, we wish to dispose of the Grand Central Provision Depot, on Washington street, between Eighth and Ninth streets. This is an excellent opportunity for a live man; will exchange for Oakland real estate. For particulars apply, OAKLAND FRUIT AND PRODUCE CO., 460 Eleventh street.

LIVERY STABLE; CENTRAL LOCATION; large boarding trade. Very low rent; excellent chance for a live man; will take real estate in exchange; owner going away. Address A. N. WILL, box 1, this office.

FANCY ROCKERS, ALL PRICES AND grades, table chairs and fancy goods for presents; come and see us. H. SCHELLHAAS, 468 Eleventh street.

REAL ESTATE.

WANTED—WE HAVE TWO CASH BUYERS for the following located residences:

1st—$10000 to $12000, location must be between Market street and Broadway, Tenth and Sixteenth streets; must be thoroughly modern and contain not less than nine rooms.

2d—We have a buyer for a fine residence, located from Myrtle street to Broadway, from Twelfth to Eighteenth streets; must contain at least ten to twelve rooms, large lot and have all modern requirements and located strictly on a

Oakland Tribune

PUBLISHED DAILY (Sundays excepted)

—AT—

[illegible] and 417 EIGHTH STREET,

—BY THE—

TRIBUNE PUBLISHING COMPANY

WILLIAM W. DAVIS, President.

DELIVERED BY CARRIER

AT FIFTY CENTS A MONTH.

OUR EASTERN OFFICE.

The Eastern office of THE TRIBUNE, 188 World Tribune, New York City. Complete files of THE TRIBUNE may always be found there. Visitors are always welcome. J. E. ALLEN, Manager.

AMUSEMENTS.

[illegible] Troubadours [illegible] Mahara's Minstrels, [illegible] Mechanics' Pavilion [illegible] Auditorium [illegible] Pavilion [illegible] Concert [illegible] Concert [illegible] Concert

FIELD OF SPORT

Acme Boys Preparing for Their Entertainment.

The Reliance Club Will Give a Ladies' Night.

The Whist Players Are Ready to Open Their Quarters.

THE proposed revival of the California Base Ball League is a most popular topic of conversation among the devotees of the national game. The contagion has spread to the small boys and [illegible] from which [illegible] Patten, [illegible] Jerry Denny, Percival [illegible] and others on the [illegible] team have [illegible] usually a plaything [illegible] and freshening their [illegible] while [illegible] bats are [illegible] creditably [illegible]

At these [illegible] it is stated that when the league is revived the old time rule of bowling [illegible] will be set up by the new managers [illegible] with the [illegible] in who influence the love of the game [illegible]

A curious [illegible] about baseball is that while [illegible] have [illegible] more to pay [illegible] in [illegible] two or more brothers have taken to [illegible] and fortune on the [illegible] Hardiman [illegible] one of the [illegible] in one [illegible] the same [illegible] other [illegible] have [illegible] illustrations for instance the [illegible] Harry [illegible] Charley made his debut to keep up with his famous [illegible] the [illegible] has been ranked among [illegible] brothers [illegible] Will and Pill and [illegible] of these [illegible] there has been [illegible] between the [illegible] successful brother. This condition does not obtain in any other [illegible] Ball [illegible] and Hink [illegible] are [illegible] equal and we [illegible] Harry's boys have kept [illegible] with equal [illegible] professional discussion.

How many of the [illegible] of California's cities will [illegible] the new league. In some [illegible] stations disposed by enthusiasm [illegible] and a fertile source of discussion. The far-reached proposition of [illegible] has many adherents who believe that Oakland and San Francisco, San Jose, Los Angeles, Sacramento and Stockton can [illegible] support an organization which will [illegible] more pretentious [illegible] than the [illegible] Interest [illegible] to one [illegible] in any instance [illegible] that is to Los Angeles. The other five cities are [illegible] a number of [illegible] would also [illegible] the [illegible] attendance and the position is close to the [illegible] would be considered more of an honor than in a four team league.

Then again the support of the entire State would be [illegible]. Every Californian no matter where his residence [illegible] makes a species of pride [illegible] rooters. Limself a [illegible] of one or other of the [illegible] sentiment [illegible] League should be considered.

The financial [illegible] in the Eastern [illegible] in the vernacular the managers have got [illegible] up to themselves and are [illegible] down [illegible] around all around Stars like [illegible] Davis, McKean and Delehanty will receive [illegible] two-thirds the salaries [illegible] given in former years and are consequently exasperated. Unless parties [illegible] issued an ultimatum to the effect that unless [illegible] part of the stipend he received last year he will refuse to twirl for the Giants.

The sum [illegible] $600 is pretty good money just at present [illegible] months' light work as the only Amos will discover when he looks for a job other than ball playing.

THE CRITIC.

ACME ATHLETES.

The Directors Are Preparing for the Annual Exhibition.

The annual exhibition of the Acme Club will be held at the Macdonough Theater on the evening of February 16th, when a first class athletic exhibition will be given. The management of the show have outdone their predecessors in the composition of talent and will be able to carry out a programme that will be the admiration of those preceding. A number of original and novel acts are promised for this event. The programme will consist of lecture and selections by the Acme Club Orchestra under the leadership of Oakland's talented young musician, Hewson Hughes. A class on the horizontal bar will go through the evolutions of flying leaps and somersaults, and will be made up of members of the club.

Boyd Cameron, the Human Frog, will do a contortionist act. As a contortionist he has no inferiors and his acts are entirely original.

Popular Alex Pisoboughi will lend his ever pleasing voice to make this a grand occasion. Alex is so well known that no introduction of his talents is needed.

That ever hair raising act on the flying double trapeze will be given by a [illegible] amateur enthusiasm by two talented Olympians, Messrs. Howe and Smith.

Bronze dumbbells will be made to please the eye by Messrs. Andrews and Dowdle. This act is the same which created such a sensation in Alameda a short time ago.

An act on the trick horizontal bars will be indulged in by Professor Leanetto and Bob Sharkey, [illegible] has no equal in their line, and the exhibition will be one of the event of the evening.

A bar tone solo will be given by Mr. Hallett of San Francisco.

An assault at arms by Professor Treacher and pupil will be one of the numbers on the programme.

Awarded
Highest Honors—World's Fair.
DR. PRICE'S CREAM BAKING POWDER
MOST PERFECT MADE.
A pure Grape Cream of Tartar Powder. Free from Ammonia, Alum or any other adulterant.
40 YEARS THE STANDARD.

IVORY SOAP
IVORY
IT FLOATS
BEST FOR SHIRTS.
THE PROCTER & GAMBLE CO. CINTI

The Acme Man [illegible] club will give [illegible] sweet selection.

Mr. [illegible] will be seen in the wonderful gymnastics.

There will be [illegible] athletic exhibition [illegible] which Messrs. Patten, Johnson, Miller and Sparkey will do double somersaults, twisters, corkscrews and [illegible] that will amaze the onlookers.

The [illegible] also see that the club swimming [illegible] have [illegible] exhibitions [illegible] Messrs. Kutner, [illegible] and Slaub.

A [illegible] will be held at the club rooms January 29th and [illegible] boxing and wrestling.

The [illegible] tournament will commence February [illegible].

The [illegible] will soon [illegible] things [illegible].

THE CRESCENTS.

The Athletes at Berkeley Are Very Active.

Out in Berkeley the Crescents are making rapid progress in preparing for their entertainment. The members of the club who were feared are suffering from blistered hands and trained backs resulting from their efforts to get into shape sufficient to gain a place to move the [illegible] while the [illegible] and wrestlers are practicing several hours [illegible] every day. The club contests seven men who are [illegible] with their [illegible] and will give a good account of themselves in future exhibitions.

The following new officers were elected: President, [illegible]; first vice president, Albert [illegible]; second vice president, Otto A. [illegible]; field captain, [illegible]; coach, Dr. J. C. Anthony.

RELIANCE NEWS.

The Club Will Give a Ladies' Night on January 31st.

Not to be outdone by their cotillion competitors, the Reliance boys are making arrangements for a [illegible] night which is to be given on the [illegible]. The programme is being arranged and as the Reliance club is famous for its dance nights the attendance is bound to be large and enthusiastic.

There is [illegible] to be three up holes in the football team's ranks the coming season.

It has been announced that Whitehouse, Mullan and Watt will play with Stanford as graduate students.

Herbert Lang was yesterday elected to the position of manager of the Berkeley Football Club.

THE WHIST CLUB.

The New Rooms Will Be Opened This Evening.

The Oakland Whist Club will give an informal reception at its luxurious quarters in the Central bank block this evening. The club is one of the swellest on the coast and is composed almost exclusively of Oakland society leaders. It was established January 1st and its membership roll soon swelled. A committee was appointed to secure rooms and the result is the matters which will be open for the first time this evening. They will be beautifully decorated and provided with every luxury and convenience. The rooms will be open daily except Sundays from [illegible] to midnight. For the present the membership will be limited to 150.

The officers of the club are: President, [illegible] Tibbins; vice president, Albert [illegible]; corresponding secretary, Mrs. [illegible]; recording secretary, A. W. Havens; treasurer, H. G. Trowbridge; directors, [illegible] Mrs. E. P. Palmer, [illegible] H. G. Trowbridge.

Following is the membership roll: Mr. and Mrs. [illegible] Stratton, Mr. and Mrs. [illegible] D. Fish, Mr. and Mrs. W. S. Goodfellow, Mr. and Mrs. [illegible] Cochran, Dr. and Mrs. [illegible], Mr. and Mrs. W. [illegible] Barton, [illegible] Weston, Mr. and Mrs. E. [illegible] Henshaw, Mr. and Mrs. [illegible] Coogan, Mr. and Mrs. [illegible] Vale, Mrs. [illegible] Folger, Mrs. Forest Folger, [illegible] Folger, Mr. and Mrs. C. [illegible] Allen, Mr. and Mrs. [illegible] Smith, Mr. and Mrs. Sam [illegible] Hubbard, Mr. and Mrs. [illegible] Lukens, Miss Eva Lukens, Mr. and Mrs. H. Howard, Mr. and Mrs. H. [illegible], Mr. and Mrs. William Watts, Mr. and Mrs. A. [illegible] Meyer, Mr. and Mrs. [illegible] Butler, Mrs. Dr. A. Cornwall, Mrs. [illegible] Cook, Mrs. L. Wilder, Miss Louise Morgan, Miss Helen Sather, Gerald Calley, Ross Morgan, Dr. [illegible] R. Musser, Mr. and Mrs. Wm. Pierson, Mr. and Mrs. Walter Mathews, W. G. Henshaw, Miss Sarah W. Horton, Miss Nellie V. Jones, Miss Mary M. Burnham, Miss Agnes Madden, Miss Emma Heron, Dr. [illegible] Cameron, Mr. and Mrs. [illegible] Butler, Mr. and Mrs. R. W. Correll, Mr. and Mrs. F. B. Staley, Mr. and Mrs. Edward Kelly, Mr. and Mrs. Prentiss Selby, Mr. and Mrs. J. H. Kelley, Mr. and Mrs. Irwin G. Lewis, Mr. and Mrs. E. P. Palmer, Mr. and Mrs. W. H. Chickering, Mr. and Mrs. C. B. Gould, Mrs. A. L. Eastland, Mr. and Mrs. G. W. Grayson, Dr. and Mrs. Sill, Mr. and Mrs. H. G. Trowbridge, E. M. Cooper, Mr. and Mrs. E. A. Heron, Mrs. E. L. Barrett, W. C. Smith, Mrs. E. H. Kittredge, Miss Margaret Cameron, Mr. and Mrs. Jesse Meeks, Mr. and Mrs. J. R. Burnham, Dr. and Mrs. Dow, Mr. and Mrs. C. L. Cotton, Mr. and Mrs. Ernest Cotton, R. M. Fitzgerald, W. [illegible] Henshaw, Mr. and Mrs. F. W. Hall, Captain Henry Krebs, A. D. Wilder, Mr. and Mrs. [illegible] Palmer, Mr. and Mrs. Henry Wadsworth, Mr. and Mrs. J. L. Fitzgerald, Miss J. Williams, Mr. and Mrs. H. C. Tait, Mrs. J. B. Dayton, Mrs. J. H. O'Brien, Mrs. Arthur Collin, Dr. and Mrs. Kenz.

NOTES FOR WOMEN.

Most of the ultra-fashionable veilings, whether of course or fine mesh, show widely scattered black chenille spots.

No trimming for outdoor dresses is considered perfect without fur in some shape, and lately only the best peltry is used, this agreeing as far as possible with the color of the material and ornamentations employed.

English muffins—One and one-half cups of milk, two eggs, one-half teacup of sugar, one tablespoonful of baking powder, a little salt, flour to make the consistency of cake. Bake quickly, serve immediately.

Somebody has discovered the curious fact that the reluctance of women to tell their age is no piece of modern sensitiveness. It is as old as the hills. In the Old Testament, although great numbers of women are mentioned, there is but one—Sarah, Abraham's wife—whose age is recorded.

Sally Lunn—One pint of milk, three eggs, two tablespoonfuls of melted butter, one tablespoonful of sugar, a pinch of salt, two tablespoonfuls of compressed yeast, flour to make a stiff batter, warm the milk and add the butter to this, the well beaten eggs and flour next. Beat the batter until smooth, add your yeast and set to rise for five hours.

Evening dresses still have ruchings at the hem, but it is the sleeves which cannot fail to attract attention. They are gigantic, with puffs which are shaped to the elbow in a manner that is altogether inexplicable.

Bonnets of emerald green velvet trimmed with jet and sable, are the height of fashion, and those who would give the latest touch to their evening bonnet must wear it well back on the head, but not far enough to give it the appearance of falling off.

Double-breasted Eolero jackets of Persian lamb are very modish and handsome. These have very full sleeves also of the fur. These jackets have short wide revers and rolled collar, and are worn over silk waists or blouses corresponding with the skirt of the costume.

Virginia corn bread—One cup of sour milk, buttermilk preferred, half a teaspoonful of soda dissolved in the milk, two tablespoonfuls of melted butter, one pint of corn meal, to which should be added a pinch of salt. Make a batter of these ingredients and have your pan hot and well greased and hot. This is very important. Pour in your batter, bake for twenty minutes, serve immediately and should not be allowed to stand.

Breakfast loaf—One cup of scalded milk, one compressed yeast cake, butter the size of an egg, teaspoonful of salt. Mix as soft as will knead, put in a warm place to rise. In the morning roll out half an inch thick. Put a little butter on each and double over together. Let rise for two hours and bake in moderate oven.

Black velvet gowns with this paste decorated or worn with black velvet gowns. A feature of fancy shoes is the bronzing, which is hole punched in the leather in a pattern. This season a color to match or harmonize with a costume is preferred to mere black or bronze. What shows for dress wear are leaves made in white and gold, brocade on the supposition that the pattern of the brocade covers the unsightliness of plain kid underneath.

One of the surprises that [illegible] American women in England is that in [illegible] women who marry men from [illegible] to twenty years younger than themselves. The action of the Duchess of Marlborough, in taking a young husband as Mr. Burnaby, is in no sense an common in all grades of English society, and a bitter blow to the romantic-minded American who prefers to let her husband have the advantage of her in point of years and experience. I was with those at the gaiety to hear a sentimental little American was told of the first meeting between Mrs. Langtry, Duchess' Daughter, and her future husband. This mother was and is a friend of Mrs. Langtry, who one day, when about 10 years old, popped into the Langtry home to receive the interesting information of a brand new arrival in the household. Lord Mr. Langtry herself placed the wee kitchen in Mrs. Langtry's arms, as the young lady remarked with a laugh. [illegible] is a other pink little box come to make the Langtry happy. I was the same Richard Ritchie who in after years made Miss Annie Lockerby his wife.

Watching a Supper for Two. In a letter in respect to ladies' wear [illegible] little enamelled slipper, with the vamp face in the toe, succeeded to a pair in the form of a [illegible] knot.

A CLEVER EXPERT.

Fred Davis Will Look After the County Officials.

Fred A. Davis, who has been appointed County Expert by the Supervisors, is a very competent young man. He has a fine record as an expert and has done much work in that line. Mr. Davis was highly recommended to the Supervisors. It is their intention to expert the books of county officials in a manner that they have never been expected before.

A HUMAN MAGNET.

How Professor Alberts Effects Wonderful Cures.

The human being who invented medicine as a means of relieving the ills which flesh is heir to has been blessed by countless millions of human beings. The taking of medicine however, is frequently productive of more misery than the disease it is intended to eradicate. It is for this reason that so many subscribe to the sentiment "Throw physic to the dogs I'll none of it."

Those who are suffering and desire medicine and will not dispense with it, but will not dislike to be an agnostic without it can be relieved without swallowing the dirty stuff by patronizing Professor H. W. Alberts, the human magnet, whose head quarters are 1011½ Washington street. His office hours are from [illegible] to [illegible].

The curing of maladies by magnetism is unsurpassed by pain, the beneficial effects are often immediate and the method employed is in the main by unlocking on vital natural forces to restore natural functions which have been impaired.

The professor is a skilled scientist and the success which has attended his efforts in well known cases in this city is somewhat remarkable. The sick and ailing should call upon him.

Dr. Raymond's Death.

We copy the following announcement of Dr. Raymond's death from the Salvador *Democrat* of December 14th, which has been translated for THE TRIBUNE:

"Dr. Charles S. Raymond died today. Society deplores this irreparable loss, as Dr. Raymond was one of its most useful members, on account of his brightness, refinement, integrity and exemplary life. He had married an intelligent and virtuous daughter of Salvador and made this country his home. His young wife and numerous friends mourn because of this separation from them, and we are honored in sharing their sorrow. Dr. Raymond was born in Pennsylvania and was 35 years of age. He was a resident of Oakland for ten years."

He was a son of Mrs. William Kirk of Oakland, and was formerly employed in the office of A. D. Wilder.

Smashed the Wagon.

Car 59 on the Telegraph avenue road and a hygienic bakery wagon collided in front of the Courthouse on Broadway yesterday morning. The wagon was badly damaged, but no other harm resulted.

Christian Association Officers.

The Board of Trustees of the Young Men's Christian Association has elected the following officers: President, [illegible]; vice presidents, [illegible]; second vice president, [illegible]; treasurer, George P. M. [illegible]; recording secretary, [illegible]. Anniversary services will be held on February [illegible] and 10 in the local church.

BAD ULCERS ON LIMBS

Five years' Suffering. Could not Sleep or Work from Itching and Burning. Six Doctors could do Nothing. Relief in the First Application. Perfect Cure by CUTICURA.

I had on both my legs for five years three very bad ulcers, two on one and one on the other just into the bone above the ankle, as large as a five cent piece which hurt me so much night and day, that I could not sleep for the itching and burning. I had to get up three or four times a night. I did not know what to do with myself as I could not work. I called a doctor to look at them but he did me no good, and in all had six of the best doctors I could get but they could do nothing. I spent many dollars on different kinds of salve to no end and I gave up all hopes of ever getting well. Nothing did me any good until I tried the CUTICURA REMEDIES. The first application of the CUTICURA Ointment gave me relief. I slept all night without waking, for the first time in years. The burning, stinging, and burning stopped. I kept on with them and after using for three months I was entirely cured. I used seven boxes of CUTICURA Ointment, one cake of CUTICURA Soap, and three bottles of CUTICURA Resolvent, and they are the best medicines for the blood I ever used. I am a well man and have not had any trouble since. I feel like shouting from the housetops when I think what I suffered and what I am now. If any one doubts this statement let him or her write to me and I will tell them with the great pleasure what the CUTICURA REMEDIES have done for me. I cannot too highly recommend the CUTICURA REMEDIES, and shall recommend them to others on every occasion.

F. J. HENDERSON,
Bridge St., Camden, N. J.

RESOLVENT CURES BABY

[illegible] know what good the CUTICURA RESOLVENT has done for my little girl. [illegible] was one mass of sores, [illegible] from head to foot. [illegible] seven months old and a healthy child, thanks to the CUTICURA RESOLVENT.

FRANK J. MICHAEL,
[illegible] Wardell St., Camden, N. J.

[illegible] Cuticura Soap [illegible] Cuticura Resolvent, [illegible] Boston. "All about the Skin."

BABY'S Skin and Scalp preserved and beautified by Cuticura Soap. Absolutely pure.

WILL HAVE A JURY

Scavengers Will Fight John P. Irish's Charges.

The four scavengers who are being prosecuted by John P. Irish on a charge of maintaining a nuisance at Twenty-second and Peralta streets, demanded a jury trial this morning when their cases were called in the Police Court. Judge Wood set the case for February 9th and granted the request for a jury trial, as the scavengers are to be tried under a general statute forbidding the maintenance of nuisances.

PERSONAL.

[illegible] Adams has returned from a visit to Hollister.

[illegible] has gone to Fresno.

Miss Dora Cotsell has returned from the Cliff.

Rev. C. W. Wendte will soon make a tour through the parts of the State.

Eugene Tuttle is expected from a visit to San Luis Obispo.

[illegible] Tucker left for the East a few days [illegible].

Miss Lila Thompson, who has been visiting in Stockton, has returned to her home in this city.

[illegible] dresses and [illegible] parade supplies at Mrs. [illegible], 1[illegible] Washington street.

Dr. R. A. Gallagher, Mutners' Hall, Washington street. Orders a specialty.

Mrs. Bennett [illegible] Jane Wonderful [illegible] will lecture tomorrow evening at Hamilton Hall, Convent Hill.

Delicious Ice Cream.

Made from the purest of materials. Fine fruit ices, sorbets, with our Ice Cream Soda. Fine confections of delicious flavors. Reuter's, 908 Broadway.

[illegible] Bouquets, Napa Soda, exquisite sherry, [illegible] whisky punch, soft toddy and St. Charles cocktail. Excellent [illegible] and the connoisseur. [illegible] Hotel.

When a theatre [illegible] thirsty [illegible] to be Macdonough [illegible] for fine whiskey and choice drinks. Fred Ch. Pook.

CABINET. For Holiday Drinks [illegible] mixology, [illegible] FRANK FRAZEE.

[illegible] Vineyard, Sonoma County, California, [illegible] Burgundy and Sherry. [illegible] Vineyard [illegible] highest standard in the market. Awarded gold medals at World's Fair, Chicago, California Midwinter Fair, San Francisco.

[illegible] of wine [illegible] Corner, Fifteenth and San Pablo. [illegible] Foster, proprietor.

[illegible] orders for removal of garbage with the Sanitary Garbage Corporation [illegible] Telephone [illegible].

Holidays Are Ended.

And the Schreiber Furniture Company enjoyed a better trade than they expected. They have taken stock and are now offering great reductions on all articles in their immense stock of Furniture, Carpets, Curtains, Rugs and Mattings. Their unique designs in Tufted Cordroy Parlor Sets are something worth seeing and to be not an article needed to handsomely furnish a home but what can be found at the Schreiber Furniture Company's Stores at 1107 and 1109 Washington street.

THE Joe Poheim, TAILOR

Makes the best fitting clothes in the State at 25 per cent less than any other tailor on the Pacific Coast.

Samples and Rules for Self-Measurement sent free.

203 Montgomery Street,
724 Market Street,
1110 & 1112 Market Street,
SAN FRANCISCO.

435 FOURTEENTH ST., OAKLAND, CAL.

HEALD'S
BUSINESS COLLEGE.
[illegible] graduates [illegible] positions filled since Jan. [illegible]. Department of Electrical Engineering now in operation. 24 Post St., San Francisco.

Oakland Kindergarten Training Class
New Class Formed in January, 1895.
ADDRESS
MISS GRACE E. BARNARD,
Morning kindergartens received with public schools. 1440 Franklin St.

Confidence IN Yale's System TO Health and Beauty A Power in the Land

All of my scientific preparations won the World's Fair Medal and Diploma for Purity and High class Merit and are required daily by hundreds of thousands of ladies and gentlemen who have learned their good qualities by experience.

Mme. Yale's Guide to Health and Beauty Price List

MME YALE'S HAIR TONIC
Injures no hair [illegible] is an [illegible] remedy in the history of hair [illegible] known to [illegible] dandruff, stops hair falling [illegible] in three weeks [illegible] and truly [illegible] scalp [illegible] first bottle [illegible] for $. What [illegible] more than [illegible] harmful of little [illegible] gradually filling out [illegible].

MME YALE'S FRECKLE AND PIMPLE
Mme. Yale's wonderful [illegible] Freckle [illegible] known to be the [illegible] sure cure for freckles. In from three [illegible] one week after its first application [illegible] will disappear and the complexion become as clear as crystal. Price $1 per bottle.

MME YALE'S FRUITICURA
[illegible] for all [illegible] of female weakness. Price $ per bottle [illegible] for $.

MME YALE'S ELIXIR OF BEAUTY
Cultivates natural rose [illegible] cheeks, a wonderful skin tonic. Price $ per bottle.

MME YALE'S BLOOD TONIC
Purifies the blood, acts on the liver, kidneys and builds up the system. Price $ per bottle, [illegible] for $5.

MME YALE'S AMMONIA CREAM
Refines coarse pores, keeps the skin smooth and lovely. Price $.

MME YALE'S EYELASH AND EYEBROW GROWER
Makes the lashes grow thick and long, the eyebrows hair and shade, strengthens and beautifies the eyes, guaranteed to be perfect and pure. Price $1.

MME YALE'S HAND WHITENER
Makes the hands soft, lily white and beautiful in every way. Price $1.

MME YALE'S MOLE AND WART EXTRACTOR
Removes and destroys forever moles and warts [illegible].

MME YALE'S ACNE AND PIMPLE OINTMENT
Pimples, Black Heads and Skin Diseases cured with Mme. Yale's Special Lotion No. 1 and Special Ointment No. 2, guaranteed. Price $ each.

MME YALE'S BUST FOOD.
Unsurpassed to develop a beautiful bust and neck. [illegible] from exists to the [illegible] and restores a natural condition of plumpness. Price $1 and $.

MME YALE'S GREAT SCOTT.
A wonderful remedy for removing and destroying the growth of superfluous hair. Takes off five minutes to use, does not hurt, irritate or even make the skin red, removes every trace in one application. Price $5.

MME YALE'S COMPLEXION SOAP
Is a cleansing, healing and beautifying—fragrant and refreshing. It keeps the Complexion pure. FOR INFANTS it is an indispensable necessity, as a Gentleman's shaving soap and after shaving, it cannot be equaled. For Ladies' Toilet use it is an absolute requirement. 25 cents.

YALE'S COMPLEXION BLEACH
Removes all skin blemishes. Its action removes the old dead skin and produces upon one's equal in purity and beauty to that of a child. Combines with this the action of the power of excretion and secretion, bringing on the veins Health, Strength and Beauty. It exercises the pores, purifying them of all effete waste matter, consequently purifying the underlying portions of the skin. Price $2 per bottle, 6 for $. One bottle sufficient in ordinary cases; three of long standing.

MME YALE'S FACE POWDER
Three shades, white flesh and brunette. Has a beautifier, gives complexion a soft, youthful glow. Price 50 cents.

MME YALE'S SKIN FOOD
Removes wrinkles and all traces of age. It feeds through the pores and builds up the fatty membranes and [illegible] tissues, nourishes the [illegible] and invigorates the [illegible] and supplies youth and elasticity to the action of the skin.

My goods are used daily by myself. Thousands of testimonials on file in my laboratory, but I never publish them.

Druggists everywhere sell them. If they do not happen to have them in stock when called for, don't be persuaded into taking a substitute.

The great demand for my Remedies has led unprincipled dealers into the habit of trying to substitute what they call "their own make" for Yale's. Get what you ask for, don't let them insult you in this way. There are plenty of honest dealers.

REDINGTON & CO., LANGLEY & MICHAELS and MACK & CO. are supplying the Pacific Coast.

MME. M. YALE,
HEALTH AND COMPLEXION SPECIALIST
YALE TEMPLE OF BEAUTY,
CHICAGO.

WHAT HE LEFT.

Boogar's Personal Effects Are Gathered Up.

Bank Deposits With Long Accrued Interest.

What Became of the Money He Had on His Person?

Public Administrator Knight, who has been appointed special administrator of the estate of the late Phillip Boogar, secured possession today of the effects of the deceased.

He was aided in his work by his attorney, Major Fred E. Whitney.

They first called at the residence of Mrs. Boogar, but were unable to see her owing to her illness.

They then sought Dr. E. M. Paterson, one of the executors, and proceeded to the Oakland Bank of Savings.

Mr. Knight showed his letters of authorization and the safety vault of the deceased was opened with his key, which was in the possession of Dr. Paterson, and the key of the bank, two keys being required.

There were found in the box eleven $1000 bonds of the Piedmont Springs and Power Company, bearing interest at 6 per cent, payable in April and October of each year; a bank book in the German Savings and Loan Society of San Francisco, showing a deposit of $[illegible], on which interest had not been collected since 1887; another book of the Hibernia Bank with a deposit of $1800, with interest unaccounted since 1883; also a book showing a deposit of $2000 in the Union National Bank of this city, which has been surrendered to the administrator; a receipt from P. F. Benson for $[illegible] for legal services with a contingent fee of $1000 more in the event of being successful in suits for Boogar then pending; a receipt for the same amount for the same kind of services from T. H. Smith, with a contingent fee of $[illegible]; a receipt from J. C. Martin for $500, and a receipt for $100 from Judge Sullivan of San Francisco as a retainer; a cluster diamond ring with eight stones; a gold breast pin with a solitaire diamond. These diamonds, Dr. Paterson says, belong to Mrs. Whittemore of Napa.

A trunk, box and chest belonging to Boogar, and containing old clothes, were found in Marks' store under the Galindo.

The Public Administrator was informed that a valise containing gold jewelry and some money, belonging to Boogar, which was in his room when Boogar died, was taken to Mr. Dingee's office, where it remains, pending Mr. Dingee's return from San Francisco.

It is stated that Boogar always carried several hundred dollars on his person, but the Administrator is unable to ascertain what became of the money Boogar may have had on his person at the time the old man was shot.

HE IS A SUCCESS.

Frank Richardson Has Made His Mark.

A splendid type of the enterprising and successful advertising agent is exemplified in A. Frank Richardson, one of New York's best-known special agents. Mr. Richardson is a pioneer in the business, having been one of the first men to recognize and appreciate the possibilities of the Eastern field, to which he emigrated from Iowa, where he had received a careful and thorough education in the art of newspaper advertising.

He represents a large number of the leading papers of the country, and his unequalled energy in securing first-class contracts for the publications he represents has made him invaluable.

He is now branching into the general advertising business, and as several lines have been intrusted to his care, he undoubtedly will be a success in the new ventures, as he has been in the old.

Mr. Richardson possesses a strong personal magnetism, and this, added to his frank and sincere methods, has secured the confidence and support of thousands of leading advertisers, and enabled him to accrue a competence and fill the coffers of his clients.

TENDERS TOO HIGH.

Bids on the Proposed Fire Engine House Rejected.

The Board of Public Works rejected last night all bids on the proposed new fire engine house on Twenty-fifth street. The bids were in excess of the appropriation.

The secretary was instructed to advertise for sale at public auction the old Swett school building.

Miss V. J. Babcock was appointed assistant clerk in the Superintendent of Streets' office.

Painting by F. N. Kuss on the new High school building was accepted.

Demands against the following funds were allowed: General, 1299 91; Street, $1108; School, $339.

AN AMERICAN SHOT.

He Engaged in a Duel and Got the Worst of It.

LEON, Mex., January 23.—In a duel at San Felipe, east of this city, between Henry T. Wood, an American mining engineer, and Juan Cantu, a merchant of this place, Wood was seriously wounded, being shot through the body. The affair grew out of a financial deal between the two men.

An Atlanta Failure.

ATLANTA, Ga., January 23.—The failure of the retail dry goods firm of D. H. Dougherty & Co. has been announced. The firm assigns the entire stock, which is valued at $55,000, to H. B. Claflin & Co., New York, and also gives the same firm a mortgage for $50,000 on the palatial home of David H. Dougherty, the head of the house. The assets and liabilities are not yet known.

His Forces Are Scattered.

MASSOWAH, Egypt, January 23.—Ras Magigia, an Abyssinian chief, is in flight, seeking refuge at Temben. His force is completely scattered.

REAL ESTATE TRANSACTIONS.

DEEDS.

WEDNESDAY, January 23d.

G. T. Sproat to Charles E. Boman, lot on northwest corner of Lulu avenue and Park street, north 114, west 54.85, south 114, east 48.70 to beginning, being lot 19, block G, Gaskill addition to Parsons Golden Gate tract, Oakland township; $10.

Charles A. and Alice C. Bailey to Frank G. Rose, lot on south line of Bay street, 130 feet east from Curtis, east 39 by south 135.6, being lot L, block 5, Curtis tract, Berkeley; $5.

J. McCudden, by Superintendent of Streets, to D. Swett, lot 84, map of assessment district for opening Kings avenue, Alameda; $18.

Daniel and Sarah F. Swett to James McCudden, lot on south line of Central avenue, 50 feet east from Webster street, east 60 by south 125, being lot 114, Encinal Park tract, and being lot 84, map of assessment district for opening Kings avenue, Alameda, quitclaim deed; $10.

Margery Walker to Margaret W. Budworth, undivided ½ interest southeast ¼, section 30, township 3 south, range 3 east, Murray township; gift.

ANOTHER KANSAS CURE.

F. A. Rader Restored to Health by Paine's Celery Compound.

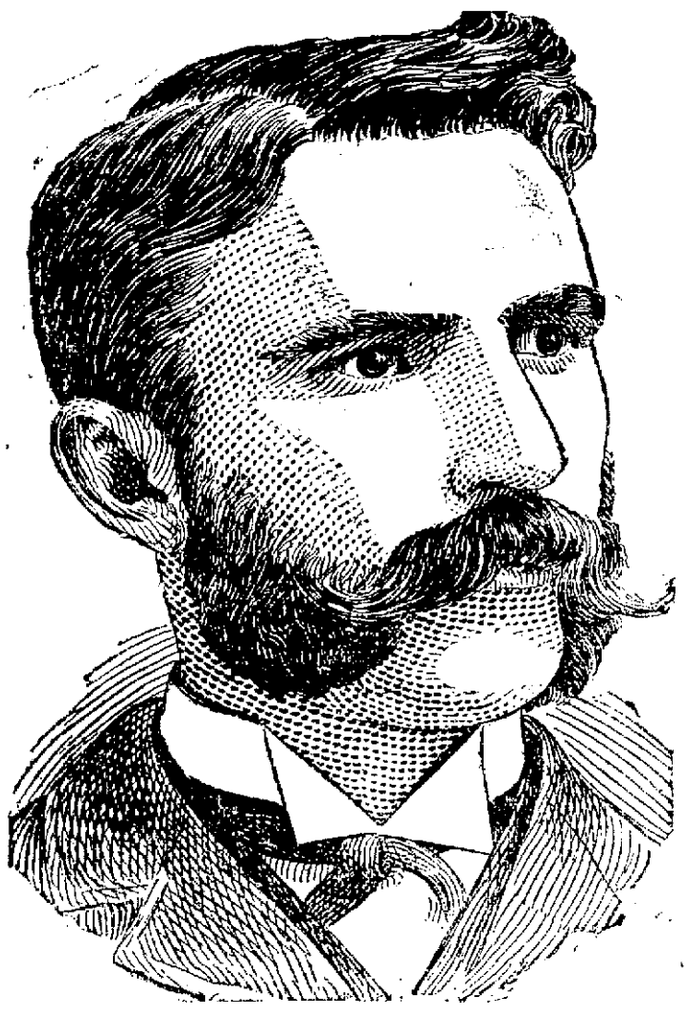

No remedy was ever so highly recommended as Paine's celery compound, the discovery of America's greatest physician.

Testimonials from people whom it has made well are as thick as leaves in Vallombrosa.

A few days ago this paper published a letter from a lady in Wichita, Kan., who owes her health solely to this greatest of remedies.

Yesterday a contemporary printed the following letter from C. M. Baldwin, a prominent citizen of Washington, Kan. It proves the vast superiority of Paine's celery compound over ordinary sarsaparillas, nervines and bitters. Mr. Baldwin writes:

"Last winter, after wrestling a week with an attack of the grip, it left me full of aches and pains, nervous, tired and unable to get a good night's sleep,—in fact, I felt played out all the time. I began taking Paine's celery compound, and must say that it did wonders for me. I began to improve from the first dose, and in less than a week I could sleep all night and get up in the morning feeling refreshed. I can truthfully say that it is the best medicine that I ever took and it did all that you claim it will do."

A Topeka paper is authority for the statement that in Kansas alone Paine's celery compound has already cured more than six thousand people of rheumatism, and it mentions the case of Mrs. J. E. Smith, of South Haven, as a fair instance. Mrs. Smith tells her own instructive story:

"My feet and limbs were so bad with rheumatism I could not walk without pain for about three months. I doctored with a physician, but did not seem to get much better. One of my neighbors sent me a copy of the *Courier of Health*, recommending Paine's celery compound. I got a bottle and it helped me so much that I am using the second bottle now and feel confident that by the time I finish it, I will be absolutely free from rheumatism. I give the compound all the praise."

And F. A. Rader, of Manhattan, Kan., whose picture appears above, writes to the point as follows:

"I have used Paine's celery compound for general debility, wakefulness and loss of appetite. The second bottle brought the desired results, and has restored me to health. My wife is now using the compound for a similar ailment, brought on by nursing the baby."

In Omaha, Neb., many cures have been reported. William L. Mardis, manager of the Coliseum building, is a man whose terrible suffering with rheumatism was known all over the city. His remarkable cure he states in a letter published in the *World-Herald*.

"I was taken down with rheumatism the 13th of January, 1893, and a physician got me out of bed in 15 days, but I was then taken down again. I sent for the same doctor and he did the best he knew how, but I kept getting worse until I could not move any of my limbs. I just gave up all hope. I did not take any more medicine until my wife saw Paine's celery compound advertised in the *Omaha World-Herald* and she said, 'try a bottle.'

"At that time I could not move myself under any circumstances and I was swollen in all my limbs and had terrible pain in my breast and limbs at the same time. I commenced using it Sunday noon and was able to get up and out of bed the Wednesday following, and was able to attend to business in thirteen days."

Paine's celery compound makes people well! Try it.

WASHES DYSPEPSIA OUT OF THE STOMACH AND IMPURITIES OUT OF THE BLOOD.

ÆTNA

MINERAL WATER

Delivered in cases of 2 dozen pints or more:
Office 108 Drumm st., S. F.—Telephone, Main 536.

LUCILE & STONE

FINE MILLINERY

139 POST STREET (UPSTAIRS) (ELEVATOR)

LIEBES BUILDING—— SAN FRANCISCO

—IF YOU WANT—
Robes, Whips, Gloves, Harness, Blankets, Rubber Horse Covers,
ETC., GO TO
FRANK C. HOWE,
Successor to ROB'T J. BEEBY,
1064 and 1066 Broadway.

Record Boarding, Livery and Sale Stables
W. F. HOWLETT & CO., Props.,
313-315 Eleventh St., Between Webster and Harrison Sts., Oakland
Hacks at All Hours at Gurney Rates TELEPHONE 555.

SIGN PAINTING J. E. NOLAN,
376 Twelfth St., - Oakland

Scoville Iron Works Have on hand and for sale ONE NEW LAUNDRY WASHING MACHINE, large size; same as used by Contra Costa Laundry; very cheap; terms on application, also ONE NEW 7x7 HORIZONTAL STEAM ENGINE, TWO SECOND-HAND HOISTING ENGINES, LARGE BOILER and ENGINE, Etc. Machinery built to order. Repairing promptly attended to.
729 Second St., Cor. Brush. IVES SCOVILLE, Proprietor.

The Oakland Paving Co., With the benefit of twenty years' experience and of a quarry, the rock from which is the hardest toughest and most durable yet used for macadamizing in this State, will execute municipal and private contracts for all branches of street work, and will continue to fill orders for the shipment of its rock to other cities. Office, room 53, Blake & Moffitt building.

ELMHURST PARK

Part of the Famous Peralta Tract, Oakland's Most Beautiful Home-Site.

ELMHURST has over 1200 inhabitants, new schoolhouse costing $15,000; stores of all kinds, good churches and hotels.

Situated nearer to Oakland than Berkeley—only 50 minutes to San Francisco.

Will Soon Incorporate as a Town

The Oakland, San Leandro & Haywards Electric Cars

PASS EVERY FIFTEEN MINUTES.

THE SOUTHERN PACIFIC RAILROAD Station Only Five Minutes' Walk.

ELMHURST PARK

Is on two of the finest railroad systems in California. Oakland is the second city of importance in the State. Has the greatest system of electric railroads in the world. Has a population between 60,000 and 100,000. Is the terminus of four steam railroads. Surrounded by the best and most productive lands. She is now a Port of Entry and will have her own Custom House. Is destined to be the great commercial center of California. Has the finest climate in the State.

Elmhurst Park Property Will Steadily Increase in Value, Because the City of Oakland is Rapidly Building Toward It.

TERMS

$10 Cash. Balance $5 to $10 per Month

THINK OF IT!

No interest or taxes until your lot is paid for. The way improvements are going on in this section your lot will be worth twice the price asked long before it is paid for

THIS IS A GREAT OFFER

And everybody who has a few dollars to invest should lose no time in making their selection. Oakland is on the eve of great prosperity. Her citizens are live and energetic and her capitalists numerous, and they are always spending money in good solid improvements.

Do not miss this great offer. Everybody who buys in or near a large city always makes money. It never fails.

PRICES $175, $200 and $225

REMEMBER,

There is NO INTEREST or TAXES to Pay Until Your Lot is Paid for

TITLE ABSOLUTELY PERFECT.

Apply to

A. C. BERTHIER & CO

ROOM 17,
CROCKER BUILDING,
San Francisco - - - - Cal.

—OR—

A. J. FRANK, 460 NINTH ST.

OAKLAND, CAL.

OLD AND YOUNG.

Interesting Services at the Presbyterian Church.

Reasons of Many for Being Good Christians.

Dr. Coyle's Work Is Now Having Its Effect.

There were two large and interesting meetings at the First Presbyterian Church last evening notwithstanding the rain. A meeting for men was held in the chapel which was led by [illegible]. After a short praise service [illegible] Peterson read and an address followed that the [illegible] the evening was [illegible] Why I Am a Christian. He then [illegible] to the more especially to the men present and he was [illegible] an answer to the question, "What is the reason of the hope that is in you?" with meekness. He stated that the reason why they were Christians would first be given by a young man who he had met a year ago and who was a young man in the [illegible] andore just rebuked. He said that the reason for his being a Christian was that he was brought to a realization of his sinfulness by the death of his mother. He said that the young man said that he had never before realized that he was a sinner. He said that the young man said that he had never before realized that he was a sinner. He said that the young man said that he had never before realized that he was a sinner

OSGOOD BROS.

—DRUG— CUTTERS

SEVENTH & BROADWAY

OAKLAND, CAL.

HEADQUARTERS FOR

MME. YALE'S EXCELSIOR Toilet Preparations!

AT CUT PRICES.

	REGULAR PRICE	OUR PRICE
Mme Yale's Excelsior Hair Tonic	$1 00	$ 75
Mme Yale's Excelsior Hair Cleanser	1 00	75
Mme Yale's Excelsior Fruit-cura for Female Weakness	1 00	75
Mme Yale's Excelsior Freckle, for Freckles	1 00	75
Mme Yale's Excelsior Complexion Skin Food, small, for Wrinkles	1 50	1 15
Mme Yale's Excelsior Complexion Skin Food, large, for Wrinkles	3 00	2 25
Mme Yale's Excelsior, small Bust Food	1 50	1 15
Mme Yale's Excelsior, large Bust Food	3 00	2 25
Mme Yale's Excelsior Complexion Face Powder, 3 shades, Pink, White, Brunette	50	40
Mme Yale's Excelsior Complexion Soap	25	20
Mme Yale's Excelsior Complexion Plant	2 00	1 50
Mme Yale's Excelsior Complexion Cream	1 00	75
Mme Yale's Excelsior Eyebrow Grower	1 00	75
Mme Yale's Excelsior Complexion Special Treatment, Pimple Cure	1 00	75
Mme Yale's Excelsior Complexion Special Treatment, Pimple Cure	1 00	75
Mme Yale's Excelsior Hand Lotion	1 00	75
Mme Yale's Excelsior Hand White	1 00	75
Mme Yale's Excelsior Liquid Beauty	1 00	75
Mme Yale's Excelsior Medical Soap	1 50	1 15
Mme Yale's Excelsior Gem Scott, to Remove Superfluous Hair	5 00	4 5
Mme Yale's Excelsior Jack Rose Liquid Rouge	1 00	75
Mme Yale's Excelsior Jack Rose Rouge, in Tin	1 00	75
Mme Yale's Excelsior Face Enamel, White and Pink	1 50	1 15
Mme Yale's Excelsior Eyebrow Pencils	25	20
Mme Yale's Excelsior Fertilizer, for Constipation	1 50	1 15

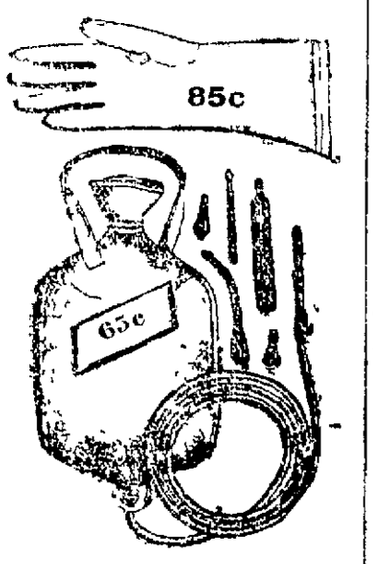

FOUNTAIN SYRINGES.

2 Quart Wood Boxes, - 80c
3 " " " - 90c
4 " " " - $1.00

LADIES' RUBBER GLOVES

(GAUNTLETS) 85c

HOT WATER BAGS.

2 Quart, guaranteed not to leak, 65c
3 " " " " 70c
4 " " " " 75c

BULB SYRINGES.

Globe, 2 Pipes, - 50c

Elastic Stockings,

Etc., at

CUT PRICES

Private Department for Ladies.

AFTER SMILIE.

Mayor Pardee Asks a Few More Questions.

The Board of Works Said to Be Expensive.

A Reply to Defense Made for the Commissioners.

Editor Tribune: Some days ago, Robert S. Smilie made the rash assertion that the Board of Public Works had saved to the city its cost "many times over." Believing that Mr. Smilie was exaggerating I asked him for a bill of particulars. And in order that he might have some figures to go on, I gave a few of the items in the bill of costs to the city of the Board of Works.

I showed that the board had, in the last two years alone, cost the city of Oakland nearly $1[illegible]. I then asked Mr. Smilie to tell us how many times $4[illegible] the Board of Works had saved the city in the past two years. I also asked him to inform us how many times half of $1[illegible] the board had saved the city during the past year. And finally to give Mr. Smilie the fullest liberty and the greatest latitude in the matter I asked him to specify how, when and where the Board of Works had saved a cent to the city during the past two years.

In tonight's issue Mr. Smilie replies to my request—that is, he says he replies. But this reply, like his assertion about the saving qualities of the Board of Works, is lame in all four feet. He says my request that he specify wherein the Board of Works has saved the city anything is on a par with asking a street car company how much their car registers save them in a year or a merchant the amount his register system saves him per annum. Maybe so. But Mr. Smilie was very flat in his assertion that the Board of Works had saved to the city "its cost many times over."

I again ask him now for a bill of particulars but for one particular. When, how and in what the Board of Works saved the city a single cent.

Mr. Smilie is so sure that the board has saved "its cost many times over," surely he can find at least one item on which to bolster his sweeping assertion. I rather think though that Mr. Smilie will be like Lot at the destruction of Sodom and Gomorrah and will not be able to find a single saving to keep his dear Board of Works in countenance.

My table of cost of the Board of Works for the past two years contained, among others, the following items:

Supplies, say	$1,000
Five inspectors on schoolhouses, ten months at $[illegible] per month	[illegible]
Bond to render Third ward school site	[illegible]
Various extras on the several school houses, say	5,000
Amount now being sued for on account of the defective Sixth ward school foundations, and which the board has done its best to compel the city to pay for	[illegible]
Counsel fees in above suit	[illegible]
Extra paid for a fourth class engine, a third class one being advertised for	[illegible]
Witness fees, expert fees, court fees, etc.	[illegible]
Overpaid for expansion rings, the market price being $24 per gross, the board paid $3 per gross	[illegible]
Grand Jury fees investigation of various matters of the board, say	100

All these items, together with the salaries of the board, amounting to the sum of $11,[illegible] 10 clerk hire, etc., amounts to the sum of $81,420 as the cost of the board of Works for the past two years.

Mr. Smilie says: "It seems strange to charge these amounts to the Board of Public Works when the board had no authority to draw money on their own account, but simply handle money which has been previously appropriated by the City Council or the Board of Education. If these amounts were not just charges against the city, why was the money appropriated by these legislative bodies?"

There is nothing at all strange in charging the Board of Public Works with these amounts, for the reason that they are some of the amounts that the Board of Works has cost the city during the past two years.

Mr. Smilie like many another who defends the members of the present Board of Works and is opposed to the amendments, evidently knows but little about the charter. If he did he would not say that the Board of Works has no authority to draw money on their own account, but simply handle money which has been previously appropriated by the Council or the Board of Education.

As a matter of fact such is not the case. The board has power to and does take money out of the city treasury without consulting either the Council or the Board of Education. It employed Mr. Trotter on the High school building against the protests of the Council, the Board of Education and the Auditor. It is still employing Mr. Trotter on the High school building although the building has been completed and dedicated and is now occupied by our boys and girls. It does this without the consent of the Council and against the protests of the Board of Education. It employed five men like Mr. Trotter to inspect the school houses while they were being constructed, and did it in spite of the protests of the Council and the Board of Education. And it is this power of spending the city's money without the consent of the Council or the Board of Education that makes the people of the city so anxious to get rid of the present members of the board, and substitute in their places men who can be trusted to erect public buildings that do not have to have $8000 spent on them to keep them from falling on and killing our children.

Come, Mr. Smilie, tell us of 1 cent that the Board of Works has saved the city during the past two years? I will not hold you to the letter of your assertion that the board "has saved its cost many times over," but will ask only for 1 little cent that the board has saved. It has cost us nearly $[illegible],000, where has it ever saved a cent?

GEORGE C. PARDEE.

P. S. Will Mr. Smilie permit me to correct one of the items in my schedule of the cost of the Board of Works for the past two years? I desire to be correct in all my remarks on the "cost" of the board. And if Mr. Smilie will allow me, I should like to anticipate any possible attempt at correction on the part of any friend of the board, like Mr. Smilie and say that I was incorrect about the item

Extra paid for a fourth class fire engine, a third class one being advertised for $[illegible]

I hope that Mr. Smilie will forgive me and not hold me to strict account, but will give me credit for correcting an error as soon as my attention has been called to it. With Mr. Smilie's permission, I wish to amend this item so that it will read as follows:

Extra paid for a fourth class engine, a third class one being advertised for, $350.

Oakland, January 22, 1895. G. C. P.

MANUEL'S STAND

He Is Strongly in Favor of the Amendments.

Reasons Why They Should Be Adopted.

The Councilman Says the Board Is a Failure.

Editor Tribune: When our present charter was adopted as the organic law of the city in 1889, it was an open question whether or not it would be superior to the general law. Very soon after its adoption however the Supreme Court decided that the charter was not superior to the general law, with the result that many of its provisions being in conflict therewith are void. Going over the charter hurriedly, I find the following portions inoperative owing to conflict with the general law of the State:

In article 1—All of chapter.

In article 2—Section 7 void as to the election of Police Judge.

Section 17—Void as to the establishment of a Police Court.

In Article 5—All of chapter 3 from section 97 to section 100, inclusive, relative to opening streets, in conflict with general law and void.

In article 6—All of chapter 5 from section 101 to section 104, inclusive, relative to improvement of streets, in conflict with Vrooman act and void.

Article 7—Relative to educational department is in conflict with the school laws in sections 124 and 125.

It should be understood that the charter as it stood originally was intended to be harmonious throughout, one section depending on the carrying out of another so that it can readily be seen that when a number of sections and chapters are found to be illegal, it upsets the entire framework of the charter as it was intended, and it at once becomes disjointed and disconnected.

It so happens that those portions of the charter which have been found to be in conflict with the general law contemplate work to be done by the Board of Public Works, and are in fact carried out by the Council, and this work is a large share of the work done by the city.

So it is said that the Board of Works in reality has very little mandatory work to do. It is true that the charter says that the members of the board shall vigilantly inspect all parts of the city and recommend from time to time to the Council what work it seems necessary and proper, but this is left in the discretion of the present members of the board, it is just as easy as two tails to a pig.

When Mayor Glascock appointed the first Board of Works consisting of Messrs. Playter Martin and Ferrera I no objection could be found with the personnel of the members. They were good men and had it not been for the conflicting provisions of the charter would probably have done their work to the satisfaction of the people of Oakland. But the conflicting portions of the charter prevented them from devoting their entire time to the duties of the office and the precedent was established which has been unfortunately followed in the present city. At that time the board met in no one at least without party ties. Since that time other men have been appointed and the board has been and is now in politics through and through. The best board we ever established to deal the less than an hour a day to the duties of the office, and it is my judgment that any board subsequently appointed will follow the precedent already established. The fact of the present board being in dirty politics would not so much be a serious matter were it not for the fact that the departments under them are maintained in order to do the political bidding of their masters, the present board.

Our present charter contains a provision which restricts the maximum rate of taxation at a dollar and a half on one hundred dollars assessed valuation, except for bond interest and bond redemption. The assessed value has not increased for several years. The legislature, composed of municipal government, have increased until are increasing very materially. The calls for police and fire protection from the annexed land, the cultivating districts, the repairing of streets throughout the city, tend to increase the expense of maintaining the city government without increasing the revenues of the city. It has been impossible for this reason to carry on any of the much needed improvements.

The Board of Public Works costs the city to maintain close to $10,000 per year. Under the charter amendments a saving would occur of about $[illegible] annually. Now I apprehend that a successful business man would not allow his expenses to increase without a corresponding increase in business without formulating some plan of retrenchment. And so the Council, as the head of this city government, has formulated this plan of retrenchment in order to save the city $[illegible] a year. It may not be the best plan, it is only intended to be an expedient to last until such time as a Board of Freeholders shall be elected and a new charter compiled. If the present amendments do not carry the present board will endure for at least two years longer.

It is my judgment that if the question was asked of the voters of the city if the present scheme of the Board of Public Works had been a success, not more than [illegible] per cent would answer affirmatively.

The scheme as applied to a city of this size, is not, and cannot be, productive of good results. I know of no city of the size of Oakland having an appointed Board of Public Works that has given satisfaction. On the contrary, we have several instances where ex officio boards have given excellent results. The ex-officio board of Stockton is doing good work, also at Los Angeles we hear no complaint. And so I believe from the facts so far presented that the amendments should be adopted. The present board is an acknowledged failure, flatfooted and absolute, and by adopting the plan proposed we cannot certainly be in a worse position and we stand many chances of being in a much better position, and further than this we save the city $6000 a year, which is no small consideration.

I have so far said little of the political aspect of the present board, which I think deserves some consideration.

As is well known the board has exclusive control of the fire, police and street departments of the city. They appoint and discharge all these men at pleasure. Through them all supplies are purchased and contracts awarded, with the single exception of street work.

The Fire Department contains 10[illegible] men, the Police Department fifty or sixty, and the Street Department, under Harrison, at the present time, about eighty-five men. There are then, all told, about 250 men who are drawing public money at the pleasure of the members of this Board of Public Works. Is it any wonder then that men like Crothers and Hughes, with such political records as they possess, have used the patronage of their office to further their own ends? I think not. Crothers is an employe of the Southern Pacific Company. Does it not stand to reason that he must do their political bidding, and does anyone believe that their political interests are the interests of the city?

Abe Lincoln has said that this should be a Government of the people, by the people and for the people, but who is there who does not sometimes think it is a Government of the gang, by the gang and for the gang? Tammany ruled New York with a rod of boodle for many years, and when you come to think of it we have a little Tammany right here at home, which has ruled in the past and is ruling us today with a rod of boodle.

Much has been stopped, and there is much more to be stopped. Thousands of dollars have been filched from the municipal treasury in printing jobs alone.

A fire engine was purchased by the city a short time ago, and the city suffered. The bidder agreed to furnish a third class engine, but delivered a fourth class, and the difference in price is $350. A street was to be opened. The Board of Works met as a Street Commission and appointed George De Golia secretary at a salary of a hundred dollars a month for a number of months and there was only a few hours' legal work to be done.

A decent man of family cannot get a day's work on the streets of the city unless he does the political bidding of the gang. A certain company is notorious for doing rotten street work in this city, but is always accepted by the Superintendent of Streets even in the face of strong protests. Notable instances are Thirty-third street, Orange avenue and Highth street.

The police department, which is also under the same influence, shows no disposition to close saloons selling liquor without licenses. Lottery games flourish and we supinely submit, while they snap their fingers at us and say "What are you going to do about it?" And our men of affairs, our men of business, our men of brains are so destitute of backbone that it was a long time before they organized themselves for purposes of political reform. As Dr. Dille has said: "What we need is a Parkhurst and Goff. What we need is public spirit and patriotism in times of peace. The men who make sacrifices in times of war should in these times show as much courage and make sacrifices for the public weal. We have need to meet this gang of political schemers with concentration equal to their consolidation."

It may be said that facts stated against the personnel of the members of the present board are not a good argument in favor of the charter amendments. But I say such facts are good argument. Has the result not been the same in a greater or lesser degree for six years? As Patrick Henry has said: "For what are we to judge of the future but by the past?" And what has there ever been in the conduct of these gentlemen to justify us in the vain illusion of a hope of better administration? For one, I am convinced that we should have a new deal, and while we are having it let us hope that objectionable politicians will be lost in the shuffle.

In my business undertakings when one plan fails I try another. Now we have tried the one plan in our present board of Works. We have tried it with good men and bad men. It has been found wanting, therefore the plan is at fault.

WALTER G. MANUEL.

GREGG'S VIEWS.

He Does Not Like the Charter Amendments.

Objections Are Urged Against Their Adoption.

Some Suggestions Regarding the Coming Special Election.

Editor Tribune: I have read the proposed amendments and have compared them with the sections to be affected, carefully as I could, and have concluded that I will not vote for them. I believe in non-partisan politics in all municipal governments, even that of city, as well as county, State and national, for future, there is necessity of it in these, and I do not care to be classed as standing in the way of reform in any way, but I cannot vote for those amendments.

I would like to see the board of Public Works abolished, and if the Council submitted an ordinance to that purpose I would have no hesitancy in voting for it, for I would rather see the Board of Public Works than to have it as for two years, and it is the reason why I will not vote for the amendments to abolish one board in these amendments is an entirely new and very queer proposition, it seems to me.

If these amendments are voted down the Council can submit to the people a set of amendments relating to the Board of Public Works, and if they do so I will be in favor of them to make the proposition of constituting a Board of Public Works by the Mayor, City Attorney and Engineer, and City Attorney any part of the proposition to abolish the present board. They should have been submitted a separate amendment. As it is, it seems to me that the present board will have to remain until the Council can, by their advice, become well enough to frame the charter making, in the simplest possible form, and a desired law with a contingent proposition which would break the present board.

The Mayor and Mr. Dalton hold up the saving of $6000 yearly and the awful deeds of the present board as an inducement or intimidation. To save the $6000 yearly would of course be desirable, and they seem to think that to lose a year's economy in the city government would oppose the $6000 saving, but I say just the plan, and the proposition of abolishing the Board of Public Works, regardless of who compose it, without the contingent of establishing another board in the same vote, and we will not only save the $6000 you propose, but will also save the $1,000 yearly you propose to pay the new board, and the $1000 you pay the clerk and the Street Superintendent.

As to the present board, what they have or have not done, must be considered in the light of making law or by inference a new office, especially when we have no guarantee that the new board will be any better than the old. We know one thing—that a board consisting of the Mayor, City Engineer and City Attorney will have the business of two offices to attend to, and it is very difficult at best to the business of one office now properly, what will it be when they have two? For it seems now, by the letters of Messrs. Dalton and Pardee, that the Board of Works do nothing, and that the Mayor has more than he can do for he cannot remove the said board when there is a statute in existence for the very purpose of removing men from office who do as he openly charges that the said board have done.

In the first lines of the city charter where the Mayor's duties are defined, it says: "He shall vigilantly observe the conduct of all public officers, and take note of the fidelity and exactitude or want, thereof." * * * "He shall see that the laws of the State and the ordinances of the city are observed." But instead of going at it with a dash which would become a young Californian a Mayor of a city like Oakland and removing these commissioners whom he claims to know so well are a disgrace to the city—as Governor Budd did with Commissioner Gunn—thus proving his worthiness of the office he holds, the Mayor asks the citizens, instead, to remove them by creating new ones. Abolish an offensive, at least an unnecessary board, and by the same act create a new one! If they desired to be fair in this proposition, why did they not submit to the people the amendments in their present form, and then also, without the contingent of creating a new board by abolishing the old?

The proposition that in order to make men who hold office honest and worthy by abolishing the office they hold is a new line of law making and of punishing criminals, and does not very well become law makers of this age especially full-grown men, who are sufficiently high in the estimation of the people to be placed in the positions of law makers. It is a disgrace to any Government for that Government to admit, in any degree that they cannot get men honest enough to perform the trust of the people, and if I were Mayor of this city and knew as much about the present board as the Mayor says he does I would have them brought before a Grand Jury, indicted and tried by a Superior Court and removed from office, as provided in Chapter 2 of Title 2 of the Penal Code, and our Mayor is not doing his duty to the people or fulfilling the trust reposed in him by them unless he does this and thus give the people an opportunity to know *positively* whether or not the charges are true or false. Unless the Mayor does this we will have to conclude that the charges are mere groundless accusations or that we had a Mayor in office at one time in the history of our city who knew of the existence of corruption and had not the courage to bring the rascals to justice. The present Legislature has before it a bill which proposes the abolishing of the present Board of Railroad Commissioners because, as they say—and as up to date seems to be true—there have never yet been men elected as such commissioners who were faithful to the people. It is a disgrace to our State, to the manhood thereof, for the Legislature to make any such admission, for it is equivalent to saying that there are no honest men in the State and those whoever may be elected will serve the railroad company and not the people and as they have no confidence in the people they will abolish a very necessary Board of Commissioners.

But think the Lord they do not propose like our city government to create a new board by the election of the executive department of the State government. It would be just as reasonable, however, to say that the Governor, Attorney General and State Surveyor should constitute the Board of Railroad Commissioners and make that fact a part of the law in removing said commissioners, as to submit the proposed amendments to our charter in their present form.

Now, I like the proposition of electing the City Engineer, the City Attorney and even the Superintendent of Streets by the direct vote of the people. That is the way it should be, and is in keeping with the latest ideas of reform politics, but our worthy law makers have made the proposed amendments in this relation objectionable and by attaching thereto that objective point. We can have the pleasure of voting for our representatives if we will agree that the constitute a Board of Public Works which I for one do not favor and will not vote for.

If the City Council desires real reform and is in business and desires a simple form of government which will be close to the people let them submit amendments providing the present Council from seven to seven, one from each ward. Give those seven good livers, say, elect the City Attorney and City Engineer by direct vote, abolish the Board of Works entirely, making the City Engineer the Superintendent of Streets and making it incumbent upon the Council thereafter to act in conjunction with the Mayor and City Engineer in extending streets and sewers in his ward, giving all matters pertaining to sewers, buildings and offices within the hands of the Board of Education, or some proposition of that nature, and I think that would be a decided step in the line of reform and economy.

MILTON GREGG.

PRACTICALLY CELIBATE.

Mrs. Bruce Tells Why They Do Not Marry.

An interesting series of lectures is now being given in Hamilton Hall by Janie Woolworth Bruner, the first one of which was delivered last night, the title being "Consent Does Must Be Opened."

Mrs. Bruner has spent a great deal of time studying, until the subjects she discusses and treats with, after the manner of a writer in love with her work.

She is a ready talker.

She shows this afternoon at [illegible] o'clock on "Why Irish Girls Marry." In this lecture only women are admitted.

Tomorrow night the subject of her lecture will be "[illegible]."

School's Soloists.

Editor Tribune: A circular was distributed last evening in Oakland stating that the only concert to be given by Schell's soloists would be given at the Unitarian church Wednesday evening. In my circular it was stated that there will be a concert given Friday evening by Schell's soloists at Lyceum Hall. The programme has been published and a copy of the same can be seen at Kohler & Chase's music store on Broadway. The fact of the matter is that the leading soloists of this famous orchestra are booked for this concert and the price is only 50 cents to witness their performance and the programme is first class and will be well rendered. I would say that Charles H. Cook of the Metropolitan Theater has engaged the full orchestra to play at his above theater on February 1st.

This concert at Pythian Hall will be given by eight of the best soloists in this grand combination and without doubt it will be a splendid entertainment. Arrangements have been made to warm the hall with heaters.

The sale of seats is large and the hall will be packed.

Very respectfully, M. W. SHUTWELL.

California College.

The California College Young Men's Christian Association has been reorganized with twenty members. The college societies are planning a number of entertainments for the near future.

The Series Complete.

The remaining numbers of "Glimpses of America" have arrived and are now ready for delivery at the Tribune office. Parties having incomplete sets should make application for missing numbers at once.

The Press Clipping Bureau, 510 Montgomery street, San Francisco, furnishes all newspaper clippings on all subjects, business and personal.

Get your watches and jewelry repaired by R. Wickman, Jeweler, formerly with Shreve, 120 Broadway.

John Wemmer sells 25 per cent cheaper than any other furniture store in town. Give him a call, 368 Ninth street.

THEO. GIER, 916 Washington street, sole agent for the renowned Ruby Hill wines, Livermore valley.

Admission Free.

Monkeys, donkeys, white rats at H. Schellhaas', 418 Eleventh street.

PARTS 26 to 31

CUT THIS OUT.

THIS COUPON

And 10 Cents will secure One Portfolio of

"GLIMPSES of AMERICA"

Bring this Coupon and 10 cents to THE TRIBUNE Office and any Portfolio of this Series will be delivered to you.

If ordered by mail enclose 1c. extra for postage.

CUT THIS OUT.

Coos Bay Coal is Smokeless
Coos Bay Coal is Sootless
Coos Bay Coal is Cleanest
Coos Bay Coal is Cheapest

Get Your Roofs Repaired

By

POORMAN, THE PLUMBER

Telephone 772-4 — Adeline St. Station

FOR PURE FOOD.

Great Preparations for the Coming Exposition.

Society Fondly Anticipating the Event.

A Great Display to Be Made in the Mechanics' Pavilion.

The people of this country are now devoting a great deal of their time to the purification of politics, but they had been anticipated in a movement of a kindred character, which has for its object the purification of food.

Than this move, none which was calculated to have a more beneficial effect upon humanity, has been inaugurated for many a day.

This move has extended to California, and has resulted in the establishment of the California Pure Food Exposition.

In this move every person is interested because it is really a question of life or death.

Thousands of people are accustomed to purchase in the market what never may have an attractive name or whatever may be put in an attractive package. And all matter those gaudy extracts are bolstered by fulsome commendation, dark adulteration of the most serious character. The intention of the manufacturers of these articles is not of course to poison the public, it is simply to produce their goods which for least expense to themselves and then demand for them the highest price that the market will yield.

All the same intentions are attended to have as much pernicious effect on the consumer. Strange ingredients are experimented and prominent the fearlessness and eventual decay are the result.

The California Food Exposition will set forth all the advantages of pure food before the people. The exposition will be held in Mechanics' Pavilion beginning January 28th and continuing until February 9th. The managing board, L. Magnitzer, treasurer, C. F. Bishop and the honorary executive committee comprises Willard Harrington, William Hess, W. F. Weimann, Webster Fine, Samuel Wormser, W. F. Mangan and W. B. Cluff.

Between the dates mentioned the exposition will be open day and afternoon and the display of food products will be the most extensive seen on the coast. There will be concerts every evening and afternoon by Assessor's band and in the evening there will also be a display of living pictures.

Mrs. Mary J. Lincoln of the East will arrive tomorrow and will lecture daily on cooking.

The leading social circles of this city and San Francisco are taking the greatest interest in this exposition and gatherings equaling in brilliancy to those which attended the late horse show are promised every night.

When the Baby Cutting Teeth.

Be sure and use Mrs. Winslow's Soothing Syrup for children teething. It soothes the child, softens the gums, allays all pain, relieves wind colic, and is the best remedy for diarrhœa. Twenty five cents a bottle.

A Star Worker.

After success should crown his untiring efforts to please any and all with whom he may come in contact, both socially or in a business way.

I refer to Charles H. Lund who has recently gone to a large expense in fitting up the finest clothing parlors in Oakland, which are located in the Central Bank building on Fourteenth street. We would say that he has exercised judgment in fitting up and the salesroom, tending to tailoring dressing room on the ground floor and the repairing department and shop on floor in the basement.

He carries a full line of the Columbia and Cleveland wheels, besides a large assortment of cheaper and smaller ones for the holiday trade. He makes a specialty of teaching and can be found at the Central Gallery, 1[illegible] Fourteenth street, corner Broadway.

Gold Bars on the Stir.

There was a great deal of excitement on Twenty-third street, near Broadway, at noon today. It was at first supposed that some body had been injured, but it was afterwards ascertained that the crowd was attracted by curiosity to witness the transshipment to San Francisco of two immense gold bars by means of the Whitney Rapid Transfer Company, whose office is at 1072 Broadway, corner Twenty-third street.

The best for and every form family and medicinal purposes at Theo. Gier's, 916 Washington street.

Furniture and Carpets.

Cheap for cash at H. Schellhaas.

Wilson, the jeweler, 952 Broadway.

Dr. Price's Cream Baking Powder. Awarded Gold Medal Midwinter Fair, San Fr.

W. H. PARRISH

Successor to [illegible]

Truck and Expressman

STAND AND OFFICE

842 Broadway - Oakland, Cal

I am prepared to move Heavy Granite, all kinds of Merchandise and make a specialty of moving Safes.

All orders promptly attended to at lowest rates. Telephone [illegible].

Residence, 724 Twelfth street.

THE PIONEER FRENCH BAKERY

M. & J. LONGX, Proprietors,

N. E. Corner Tenth and Webster Streets, OAKLAND, CAL.

First quality French bread delivered to all parts of Oakland, Berkeley and Alameda. Loaves made to order for camping parties. French rolls made to order.

PERKINS NOW ELECTED

But THE TRIBUNE'S special correspondence from Sacramento will continue to be as bright as ever . . . . . .

Oakland Tribune.

JUST AS SURE

Will success be attained by the man who advertises judiciously

AS DAY FOLLOWS NIGHT

VOL. XXXIX. OAKLAND, CALIFORNIA, WEDNESDAY EVENING, JANUARY 23, 1895. NO. 18.

THANKS.

Senator Perkins Is Well Pleased.

He Appeared Before the Joint Assembly.

Promised to Work Hard for the State.

A Lively Debate Over the Reilly Refunding Bill.

SACRAMENTO, January 23.—At noon today the two houses of the Legislature met in joint convention.

The minutes of the Senate and Assembly were read, showing that in each house George C. Perkins had received a majority of the votes for United States Senator.

Perkins was then declared by Speaker Lynch for the House and President Flint for the Senate, to be the joint session choice of the Legislature for Senator.

The clerks were notified to inform the Governor of the election and a committee of five was appointed to notify Perkins of his election and to invite him to appear before the Legislature in joint convention.

Senator Perkins was invited by the committee of five to address the joint assembly.

Amid loud and continuous cheering Perkins was introduced.

He made a pleasant speech, thanking all who had helped to elect him, especially Noble Martin, the Democratic Senator.

He promised to work hard for the State.

The joint assembly then dissolved.

IN THE ASSEMBLY.

A Sharp Debate Over the Reilly Funding Bill.

SACRAMENTO, January 23.—In the Assembly this morning the Committee on Federal Relations recommended a resolution, not demanding the absolute defeat of the Reilly Funding bill and foreclosure of the Government mortgage against the Central Pacific, but providing simply for the settlement of the railroad indebtedness on such terms as deemed best for the interests of the people, and those directly interested in particular.

Bledsoe offered a substitute demanding the unequivocal defeat of the refunding scheme and demanding the foreclosure of the Government mortgages against the railroads.

Bledsoe, Reid of Trinity, Wade of Napa, Dodge of Alameda, Bachman of Fresno, and Waymire of Alameda, vigorously supported Bledsoe's resolution.

Hatfield of Sacramento, alone, spoke against Bledsoe's substitute, declaring that the people and even the legislators did not know what the provisions of the Reilly bill are.

North of Alameda scored Hatfield's charge as unwarranted and indecent.

Bulla of Los Angeles offered an immaterial amendment delaying the adoption of the resolution, but it was defeated by 44 to 33.

By a vote of 67 to 9 Bledsoe's resolution was adopted.

Those voting no were: Bettman, Brusie, Butler, Davitt, Dinkelspiel, Glass, Hatfield, Spencer, Weyse, Wilkinson.

HE WILL APPOINT.

The Registrar Will Be Named Tomorrow.

Special to The Tribune.

SACRAMENTO, January 23.—The Governor says he will appoint the Registrar tomorrow. HATTON.

COMING HOME.

Senator Perkins and Friends Leave Sacramento.

Special to The Tribune.

SACRAMENTO, January 23.—Senator Perkins, Billy Hamilton, and several friends left for Oakland on the afternoon train.

Senator Perkins will start for Washington Wednesday next. HATTON.

SENATOR PERKINS' POSITION

He Clearly Defines His Future Course.

Senator Perkins is greatly elated over his election and over the fact, as he expresses it, that the contest "has been one of the cleanest and most upright contests for United States Senator ever known in the history of California." The public will be deeply interested in his future course. He has clearly mapped out his policy in the following:

I shall work for the interests of the whole State and of all political parties, and if application, energy and fidelity can achieve anything, I promise the people to achieve it. On the Reilly Funding bill I stand just as I have stood through my campaign before the people. I am against the Reilly bill or any other funding bill. The people of California have expressed themselves on that question, and I have no doubt whatever that the resolutions against the Reilly bill reported by the committees will pass the Legislature.

On the silver question I will be true to the Republican platform, which declares in favor of the free coinage of all silver. Personally I favored limiting the free coinage to American silver, but I will sink my personal preferences and vote according to the expressed desires of my party.

Internal improvements will find in me an active and earnest friend. I believe our rivers should be opened and deepened, and that large appropriations should be secured to carry on the work. I would like to see this improvement of our water transportation facilities carried to other rivers than those to which the work has heretofore been confined, though of course the Sacramento and San Joaquin, as the main arteries, are deserving of first consideration.

I have earnestly advocated the making of all repairs to our own ships at the Mare Island Navy Yard. I shall continue to advocate the employment of the necessary American mechanics, so that all repairs may be made speedily and effectively. I have urged this upon the heads of the departments at Washington, and will continue to do so. I have tried to interest the department officials at Washington in favor of a gun plant for this coast. I think I can aid the other Pacific coast members in getting it. The only thing in the way is the present financial condition of the country. All the head men in the departments are in favor of giving us a gun plant to aid us in protecting our thousands of miles of sea coast. Of course I would work to have that gun plant located on San Francisco bay, though the location would be left to a commission.

I goes without saying that I favor anything and everything that will improve our coast and harbor defenses. Already we have an appropriation for a survey of San Francisco harbor, $150,000 for the repair of the Hartford at Mare Island and $50,000 for a tug. I also have two bills for coast lighthouses. I'm sure that Senator White and myself will co-operate heartily with the Administration in anything tending to improve our harbors and coasts.

As to our mining interests, I am greatly interested in their development. I want the money from them to go into circulation, that business may be improved. I know the river men are opposed to impounding dams, but I hope that both the miners and farmers will see that they have mutuality of interest and arrive at some satisfactory plan which will do equity to both. The farmers should see that the development of the mines means the opening to them of a direct market for their products.

Regarding the farming interests I have been criticised in certain quarters for my vote in favor of free grain bags. But I shall continue to favor anything which I think tends to promote the prosperity of the farmers and will be prepared to take the criticism as it comes. I am not allied to any corporation or corporate interest by any promise or pledge, direct or implied. I am untrammeled and free to act for the best interests of the people. I am in thorough harmony with Senator White and our Representatives. We all work together for the good of the State. I propose to do my best for the interests of the whole people.

TIRED OF LIFE.

Mrs. Loughridge Drank Some Carbolic Acid.

She Left a Note for Her Husband.

He Refuses to Make Public His Wife's Last Message.

The wife of Professor Loughridge of the agricultural department of the University, committed suicide this morning by drinking a four-ounce bottle of carbolic acid.

The unfortunate woman resided at 2218 Union street.

At 11 o'clock this morning the Chinese servant states that Mrs. Loughridge went to her room in apparent good health.

At 12:50 o'clock P. M. her husband returned from his duties at college and found his wife dead.

On a bureau in the room was a note, the contents of which Professor Loughridge declined to reveal.

The dead woman was 35 years old and leaves no family. Melancholia is supposed to be the cause of death.

A Missing Steamer.

BENTON HARBOR, Mich., January 23.—No tidings of the steamer Chicora have been received up to 10 o'clock today.

Lord Churchill Dying.

LONDON, January 23.—Lord Randolph Churchill passed a bad night, and early this morning death seemed certain in a short time.

POLITICS.

Republicans Take Action.

Convention Called for Next Monday.

Straight Ticket to Be Put in the Field.

The Politicians In All Parties Are Very Busy.

The municipal election, as fixed by statute, will take place on March 11th. Under the provisions of the Election law, certificates of nomination must be filed with the City Clerk in order that the names of nominees may be placed on the official ballot.

There are two ways in which nominations may be made—by convention and by petition of qualified voters. In the former case the nominations must be made in such time that certificates shall be filed at least thirty days before the date of election and not more than fifty days prior.

When nominations are made by petition of electors, the certificate must be filed within twenty days of the election. Candidates may be nominated by a certificate containing the names of voters residing in the district for which candidates are to be presented. The total signatures must represent at least 5 per cent of the total vote cast at the preceding election in the district.

No convention can nominate candidates unless it represents a party which polled at least 3 per cent of the vote at the election preceding.

Under the law, therefore, all certificates of convention nominees must be filed by February 9th, and those of nominees by electors' petition ten days later.

The Republican municipal convention will be held on the evening of January 28th at 7:30 o'clock. The City Central Committee met last evening and completed its arrangements, so far as the preliminary work of organizing the nominating convention is concerned. The meeting was most harmonious, and the plan settled upon met the hearty approval of the entire committee.

The seven committeemen, including Chairman Fred A. Campbell, were present and adopted the plan of organization.

Some radical changes in the method employed two years ago were adopted, although the general plan was maintained.

The committee was unanimous in the sentiment that the convention should be composed of representative Republicans, business men who would lend dignity to the deliberations and insure the nomination of able and worthy candidates.

To this end it was decided to have each committeeman name three representatives from each ward, who should form a Conference Committee with the City Central Committee, for the purpose of selecting delegates to the convention.

The convention will consist of 101 members, apportioned as follows: Eleven delegates to each ward and twenty-four at large. A very important factor in the convention will be the rule that no proxies will be allowed under any circumstances. This provision has been made in order to insure the attendance of bona fide delegates. Should vacancies be caused in any of the delegations, they will be filled by the delegation in which they may exist. If the vacancy shall be in the delegation at large, the committee will fill it, provided they have notice in sufficient time. In either case, should it be impossible to fill the vacancy, the convention will proceed to business.

This action has been taken to avoid a repetition of the trouble which has occurred at the former conventions where large numbers of delegates failed to respond, except through proxies, which were indiscriminately distributed.

Secretary Bishop of the City Central Committee discussed this plan this morning. He said: "The convention will nominate a straight Republican municipal ticket, without regard for any action which other bodies may take. It is felt that any propositions respecting candidates should be submitted to the committee from those who may have in view any action in this regard. We feel that they should come to us and not that we should seek them."

"It was the unanimous feeling of the committee that the convention shall be composed of representative men of the city. It ought to be a business men's convention and the people should have confidence in its personnel and in the character of those who will be its nominees. The outlook is very favorable, and with the plan of organization adopted the committee believes that an excellent body of men will come together to select the nominees."

There will be meetings tonight and tomorrow to select the names of the Conference Committee, and as soon as this is done, the work of naming the delegates will be taken up.

THE REPUBLICAN TICKET.

George W. Reed's Views on What It Ought to Be.

The prospects of an early opening of the municipal campaign are, naturally enough, concentrating public attention on the men whose names have been mentioned in connection with the office of Mayor, and of the issues which will figure in the campaign.

George W. Reed, whose name has been mentioned in connection with that of Councilman Barstow, as a possible nominee of the Republican Convention, next Monday night, was interviewed at his office this morning by a TRIBUNE representative. Said Mr. Reed: "I am not a candidate for the office of Mayor in the sense that I am seeking it. If the Republican convention should consider that I was the right man to nominate that would be another thing. I believe the coming municipal election is one of the most important that we have ever had. It is of the greatest importance that a man shall be nominated for Mayor by the Republican convention who is possessed in an eminent degree of a progressive spirit, willing to go on with necessary public improvements, familiar with the wants of the city and in perfect touch with them. I believe that a straight Republican ticket should be put in the field and I think, furthermore, that the convention should be made up of the best men in the party from all parts of the city—men who are not committed to any individual interests, but men who are free to join in and put in nomination the best men as the party candidates.

THE POPULISTS.

Davie and Goodenough Both in the Field.

John L. Davie and Rev. S. Goodenough are actively canvassing the Populists for the party nomination for Mayor.

County Treasurer Sanford said: "I have been so much engrossed with the contest affecting my office as County Treasurer that I have not been able to give the subject of the municipal election much thought. Furthermore, my position as an office-holder bars me out of the Central Council of the party, although it does not prevent me from working for its candidates and its principles. On municipal affairs, I am pretty much of a Non-Partisan, believing more in men than in measures in such matters. Mr. Davie and Mr. Goodenough are the only candidates named for Mayor by our party. Mr. Davie has been the more aggressive of the two, and is no doubt more familiar with the affairs and wants of the city and might, therefore, make the best Mayor. I think he would be more likely to push the city's interests ahead, because Mr. Goodenough, while unquestionably a good and capable man, is more conservative and, as I have said already, not as familiar with the city's affairs as Mr. Davie."

THE DEMOCRACY.

No Programme for the City Campaign Mapped Out.

"No programme has yet been mapped out by the Democratic City Central Committee regarding the coming municipal election, so far as I know," replied Robert M. Fitzgerald in response to an inquiry on the subject this morning. "I am not a candidate for the Democratic nomination for Mayor, and, what is more, I have not heard any one yet spoken of. The committee will probably meet in a few days and a programme is likely to be outlined then."

Political Notes.

Grant I. Tageart is a candidate for City Auditor. He served three terms as County Clerk of Shasta county and served a term as Clerk of the Supreme Court.

Mayor Pardee is not a candidate for renomination.

IN TERROR.

Chinese Fear the Japanese Soldiers.

Foreigners in Chee Foo Are All Armed.

Blue-Jackets Now Ready for Any Call From Shore.

LONDON, January 23.—A dispatch from Chee Foo says that sailors from all the foreign warships have been landed to protect consulates.

Advices to the *Pall Mall Gazette* under date of December 4th, published this afternoon, report that a panic existed then among the inhabitants of Chee Foo on account of the proximity of the Japanese soldiers to the city.

The Chinese troops are said to be upon the point of mutiny.

It is added that, owing to diplomatic objections, the plan was not to land any bluejackets from foreign warships without urgent necessity for so doing, but signal men ashore and afloat were to remain on the lookout day and night.

The correspondent says: "All male foreigners numbering about thirty are armed and are able to hold the Chinese in check until help arrives, but, God help outlying American missions."

WASHINGTON, January 23.—Admiral Carpenter has cabled the Navy Department that he landed marines at Chee Foo for the protection of the consulate.

He reports that the commanders of the French and German warships pursued the same course.

A dispatch from Minister Denby reports that the Chinese peace plenipotentiaries will leave Shanghai on the 28th inst. by the French mail steamer for Japan.

TO USE DYNAMITE.

A Startling Statement Made by W. A. Aldrich.

SAN FRANCISCO, January 23.—W. A. Aldrich, who came from Honolulu concealed in a barkentine several weeks ago, says he and other royalists plotted to blow up Dole and members of the Cabinet and troops with dynamite brought from Vancouver.

The plot was told to the Government by Claud Wetmore, a newspaper adventurer, who was in the plot.

A WIDOW'S CLAIM.

She Declares That She Was Swindled Out of $5000.

SAN FRANCISCO, January 23.—Henriette G. Witzemann, a widow, declares that she was defrauded of $5000 cash and $6000 real estate by Sarah Spencer, Jacob Lewin and Milton W. Moon, representing themselves as acting for the Southern California Fruit and Improvement Company.

She says that they induced her to invest in shares of the company and, being fraudulent, she sues for the return of her property.

They Want a Receiver.

SAN ANTONIO, Tex., January 23.—Ex-President William Davis and other stockholders of the San Antonio and Gulf Shore Railroad have filed an application for a receiver.

General Sewell Named for Senator.

TRENTON, N. J., January 23.—At a meeting of the Legislature today the election of General Sewell for United States Senator was ratified.

ISSUE BONDS.

Senator Jones' Plan to Raise Some Money.

Provisions of the Bill as Now Presented.

Getting Ready for Argument on the Reilly Measure.

WASHINGTON, January 23.—In Senator Jones' Financial and Currency bill, introduced today, authority is given the Secretary of the Treasury to issue $500,000,000 bonds, payable in coin of standard value and bearing interest.

The bonds are to mature thirty years from date and may be redeemed in twenty years.

The proceeds of the bonds are to be used to defray the current expenses of the Government and for the redemption of United States legal tenders and Treasury notes issued under the act of July 14, 1890.

The bonds are to be of the denominations of $20 and $30 and multiples, and free from taxes.

They must be paid for in gold or the Secretary may accept United States notes and treasury notes under the act of 1890.

National banks may issue circulating notes to the amount of bonds deposited with the Secretary of the Treasury and tax on such circulation is reduced to one-quarter of 1 per cent.

Section 3 provides that no national bank shall retire its circulation without written authority from the Secretary of the Treasury.

Section 4 says that the national banks desiring to retire the whole or any part of the circulating notes are required to deposit gold coin equal to an amount of notes to be retired and at all times keep on deposit with the Treasurer of the United States in gold coin a sum equal to 5 per cent of their outstanding circulating notes to be used for the redemption of such notes.

Sections 6 and 7 provide for the displacement of all National Bank and United States Treasury notes of denominations less than $10 with silver certificates.

IN THE HOUSE.

Dingley Says the Seals Should Be Protected.

WASHINGTON, January 23.—A reply from Secretary Carlisle to Dingley's resolution calling for information relative to the effects of the inauguration of the Bering sea regulations, decided upon by the Paris Tribunal, which was laid before the House today, drew from Dingley the statement as to the sealers' situation.

He declared that Secretary Carlisle's response showed that the Paris regulations have been a flat failure.

Although the Government vessels were allowed to take 25,000 male seals from the islands, they have not been able to find 16,000, while the Canadian Pelagic sealers have taken 60,000, mostly females.

In view of these facts, said Dingley, Secretary Carlisle concluded within three years, or five at the most, if the destruction went on, the Alaskan seal herds would be exterminated.

The Treasury would lose a vast sum, and the world would be deprived of articles of luxury and comfort.

Dingley insisted that Great Britain be immediately made acquainted with the facts, and be asked to unite for the protection of the herd.

Congress should take action before adjourning.

MANDAMUS DENIED.

The Income Tax Case Will Be Appealed.

WASHINGTON, January 23.—The petition of John G. Moore for a mandamus against Commissioner of Internal Revenue Miller, to prevent the income tax collection was overruled this morning by Judge Wagner in the District Equity Court.

The case will now be taken on appeal to the United States Supreme Court.

THE REILLY BILL.

Preparing for the Argument in the Senate.

WASHINGTON, January 23.—Senator Brice, chairman of the Pacific Railway Commission, will probably make a report to the Senate today.

It is a voluminous document devoted exclusively to a review of the history of the various Pacific roads.

It makes no recommendation whatever.

It is put in merely for the purpose of preparing the Senate to take up the question in case the House passed the Reilly bill.

FOR A CABLE.

A Move Made to Have a Route Surveyed.

WASHINGTON, January 23.—Hale of Maine offered an amendment to the Diplomatic and Consular bill in the Senate today, providing for $500,000 for a survey of a cable route connecting the Hawaiian islands with the United States.

THE FAIR CONTEST.

A Demand Made for All the Millionaire's Wills.

SAN FRANCISCO, January 23.—Attorneys for the children of the late James G. Fair applied this morning for an order requiring the executors to produce all wills of the dead millionaire.

Judge Black denied the application on account of lack of jurisdiction at the present stage of the proceedings.

The matter will be taken to the Supreme Court.

LOST HIS LIFE.

Militia Shot a Man Who Would Not Halt.

Brooklyn Strikers Are Still Causing Trouble.

Powerhouse and Stables Stoned by the Angry Mob.

BROOKLYN, January 23.—At least one life has been sacrificed in the strike of the motormen and conductors of the trolley lines.

Henry Ahus, who, for disregarding a command to halt, was shot by the militia last night, died today.

The injured can be counted by scores, but most have been kept under cover in order that they may not be prosecuted by the police for creating disturbances.

This is the tenth day of the big strike and still the result hangs in the balance.

The railroad companies can operate a line as far as mechanical arrangements go, but up to the present, they have secured only about 400 new men.

Despite the assurance of Mayor Schieren, the military force in Brooklyn is sufficient to do all that is required of it.

It is believed that he has made a request for additional troops to be held in readiness for an emergency.

In every quarter of the city wires were cut during the night and stables and power-houses were subject to desultory bombardment of stones. Few of the malefactors were arrested.

On many lines linemen have stopped work, but as far as can be learned, they have not been called out as an organization.

It is probable that the electricians and expert mechanics may also refuse to continue work.

Several new lines, it is expected, will open up today. Excitement began about 9:20 o'clock, when a wagon-load of about a dozen non-union men arrived in charge of Troop A of New York.

At Fifty-first street and Third avenue, the strikers' headquarters, a lot of stones were thrown at the troops and the wagon. The troopers charged on the mob and drove them back into the headquarters and down the streets.

Until 9 o'clock the number of cars in operation was about half that of yesterday.

Fulton street and Flatbush avenue lines succeeded in getting only one or two cars through to the bridge.

The reason is that the wires have been cut and the men refused to repair them.

The companies are also short of motormen.

The linemen say they did not strike in a body, as the motormen refused to help them a year ago, when they had a difficulty with the companies.

Fifty rioters had a fight with the militia at Fifth avenue and Fortieth street.

One soldier got a black eye, being hit with brass knuckles.

Red pepper is freely used by the rioters and many policemen and soldiers are suffering from sore eyes.

During the night pickets at Twenty-fourth street and Fifth avenue were fired on by rioters.

None of the soldiers were injured.

They fired in the direction from whence the shots came, but probably without effect.

At 8:15 A. M. today a crowd gathered in front of the Bushwick Cottage Hotel and jeered at the non-union men at the Ridgewood depot.

Companies G and D of the Seventh Regiment charged on the mob and succeeded in dispersing it. No shots were fired.

During the trouble at the intersection of Myrtle and Gates avenues the soldiers drove 300 strikers into Odd Fellows' Hall.

By direction of the Executive Committee, O. A. 75, Knights of Labor, application was made for a writ of habeas corpus from the Supreme Court.

The court ordered General Alee to produce the 300 men in court at 4 o'clock.

It is alleged that Mayor Schieren had under advisement the matter of asking the Attorney General to revoke the charter of the railroad companies for violations of the law in not running cars as the charter demands.

Thomas Carney was shot in the side by a soldier this afternoon.

Carney had thrown bricks from the roof of a building on Hicks street on soldiers below. He will probably die.

A CONSERVATIVE

Elected by a Good Majority to Parliament.

EVERHAM, Eng., January 22.—The result of the election yesterday for a Member of Parliament to represent the South Everham division of Worcestershire, in succession to the late Sir Edmund Lechmer, baronet (Conservative), was as follows: Colonel Long (Conservative), 4759; F. Impey (Gladstonian), 3583; Conservative majority, 1173. Conservative majority was increased from 580 to 1175, a gain of 595 votes.

FIVE MEN KILLED.

Damage Done by the Explosion of Powder.

STURGIS, Ky., January 23.—About 11:30 o'clock last night five kegs of powder were exploded inside the mines of the Trade Water Coal Company, killing five men and causing the earth to cave in on them.

Governor Nelson Elected.

ST. PAUL, January 23.—The Legislature in joint session today at noon elected Governor Nelson United States Senator to succeed Washburn. The first vote was as follows: Nelson, 98; Washburn, 35; Comstock, 12; McCleary, 3; Donnelly, 13; John Lind, 1; Mitchell, 4.

Illinois' Senator.

SPRINGFIELD, Ill., January 23.—Shelby M. Cullom was today formally declared re-elected United States Senator in joint Assembly.

Coroner's Office at Albert Brown's, 477 Thirteenth street. Telephone 257.

PERKINS NOW ELECTED

But THE TRIBUNE'S special correspondence from Sacramento will continue to be as bright as ever . . . . . .

Oakland Tribune.

JUST AS SURE

Will success be attained by the man who advertises judiciously

AS DAY FOLLOWS NIGHT

VOL. XXXIX. OAKLAND, CALIFORNIA, WEDNESDAY EVENING, JANUARY 23, 1895. NO. 18.

THANKS.

Senator Perkins Is Well Pleased.

He Appeared Before the Joint Assembly.

Promised to Work Hard for the State.

A Lively Debate Over the Reilly Refunding Bill.

SACRAMENTO, January 23.—At noon today the two houses of the Legislature met in joint convention.

The minutes of the Senate and Assembly were read, showing that in each house George C. Perkins had received a majority of the votes for United States Senator.

Perkins was then declared by Speaker Lynch for the House and President Flint for the Senate, to be the joint session choice of the Legislature for Senator.

The clerks were notified to inform the Governor of the election and a committee of five was appointed to notify Perkins of his election and to invite him to appear before the Legislature in joint convention.

Senator Perkins was invited by the committee of five to address the joint assembly.

Amid loud and continuous cheering Perkins was introduced.

He made a pleasant speech, thanking all who had helped to elect him, especially Noble Martin, the Democratic Senator.

He promised to work hard for the State.

The joint assembly then dissolved.

IN THE ASSEMBLY.

A Sharp Debate Over the Reilly Funding Bill.

SACRAMENTO, January 23.—In the Assembly this morning the Committee on Federal Relations recommended a resolution, not demanding the absolute defeat of the Reilly Funding bill and foreclosure of the Government mortgage against the Central Pacific, but providing simply for the settlement of the railroad indebtedness on such terms as deemed best for the interests of the people, and those directly interested in particular.

Bledsoe offered a substitute demanding the unequivocal defeat of the refunding scheme and demanding the foreclosure of the Government mortgages against the railroads.

Bledsoe, Reid of Trinity, Wade of Napa, Dodge of Alameda, Bachman of Fresno, and Waymire of Alameda, vigorously supported Bledsoe's resolution.

Hatfield of Sacramento, alone, spoke against Bledsoe's substitute, declaring that the people and even the legislators did not know what the provisions of the Reilly bill are.

North of Alameda scored Hatfield's charge as unwarranted and indecent.

Bulla of Los Angeles offered an immaterial amendment delaying the adoption of the resolution, but it was defeated by 44 to 33.

By a vote of 67 to 9 Bledsoe's resolution was adopted.

Those voting no were: Bettman, Brusie, Butler, Davitt, Dinkelspiel, Glass, Hatfield, Spencer, Weyse, Wilkinson.

HE WILL APPOINT.

The Registrar Will Be Named Tomorrow.

Special to The Tribune.

SACRAMENTO, January 23.—The Governor says he will appoint the Registrar tomorrow. HATTON.

COMING HOME.

Senator Perkins and Friends Leave Sacramento.

Special to The Tribune.

SACRAMENTO, January 23.—Senator Perkins, Billy Hamilton, and several friends left for Oakland on the afternoon train.

Senator Perkins will start for Washington Wednesday next. HATTON.

SENATOR PERKINS' POSITION

He Clearly Defines His Future Course.

Senator Perkins is greatly elated over his election and over the fact, as he expresses it, that the contest "has been one of the cleanest and most upright contests for United States Senator ever known in the history of California." The public will be deeply interested in his future course. He has clearly mapped out his policy in the following:

I shall work for the interests of the whole State and of all political parties, and if application, energy and fidelity can achieve anything, I promise the people to achieve it. On the Reilly Funding bill I stand just as I have stood through my campaign before the people. I am against the Reilly bill or any other funding bill. The people of California have expressed themselves on that question, and I have no doubt whatever that the resolutions against the Reilly bill reported by the committees will pass the Legislature.

On the silver question I will be true to the Republican platform, which declares in favor of the free coinage of all silver. Personally I favored limiting the free coinage to American silver, but I will sink my personal preferences and vote according to the expressed desires of my party.

Internal improvements will find in me an active and earnest friend. I believe our rivers should be opened and deepened, and that large appropriations should be secured to carry on the work. I would like to see this improvement of our water transportation facilities carried to other rivers than those to which the work has heretofore been confined, though of course the Sacramento and San Joaquin, as the main arteries, are deserving of first consideration.

I have earnestly advocated the making of all repairs to our own ships at the Mare Island Navy Yard. I shall continue to advocate the employment of the necessary American mechanics, so that all repairs may be made speedily and effectively. I have urged this upon the heads of the departments at Washington, and will continue to do so. I have tried to interest the department officials at Washington in favor of a gun plant for this coast. I think I can aid the other Pacific coast members in getting it. The only thing in the way is the present financial condition of the country. All the head men in the departments are in favor of giving us a gun plant to aid us in protecting our thousands of miles of sea coast. Of course I would work to have that gun plant located on San Francisco bay, though the location would be left to a commission.

I goes without saying that I favor anything and everything that will improve our coast and harbor defenses. Already we have an appropriation for a survey of San Francisco harbor, $150,000 for the repair of the Hartford at Mare Island and $50,000 for a tug. I also have two bills for coast lighthouses. I'm sure that Senator White and myself will co-operate heartily with the Administration in anything tending to improve our harbors and coasts.

As to our mining interests, I am greatly interested in their development. I want the money from them to go into circulation, that business may be improved. I know the river men are opposed to impounding dams, but I hope that both the miners and farmers will see that they have mutuality of interest and arrive at some satisfactory plan which will do equity to both. The farmers should see that the development of the mines means the opening to them of a direct market for their products.

Regarding the farming interests I have been criticised in certain quarters for my vote in favor of free grain bags. But I shall continue to favor anything which I think tends to promote the prosperity of the farmers and will be prepared to take the criticism as it comes. I am not allied to any corporation or corporate interest by any promise or pledge, direct or implied. I am untrammeled and free to act for the best interests of the people. I am in thorough harmony with Senator White and our Representatives. We all work together for the good of the State. I propose to do my best for the interests of the whole people.

TIRED OF LIFE.

Mrs. Loughridge Drank Some Carbolic Acid.

She Left a Note for Her Husband.

He Refuses to Make Public His Wife's Last Message.

The wife of Professor Loughridge of the agricultural department of the University, committed suicide this morning by drinking a four-ounce bottle of carbolic acid.

The unfortunate woman resided at 2218 Union street.

At 11 o'clock this morning the Chinese servant states that Mrs. Longridge went to her room in apparent good health.

At 12:50 o'clock P. M. her husband returned from his duties at college and found his wife dead.

On a bureau in the room was a note, the contents of which Professor Loughridge declined to reveal.

The dead woman was 35 years old and leaves no family. Melancholia is supposed to be the cause of death.

A Missing Steamer.

BENTON HARBOR, Mich., January 23.—No tidings of the steamer Chicora have been received up to 10 o'clock today.

Lord Churchill Dying.

LONDON, January 23.—Lord Randolph Churchill passed a bad night, and early this morning death seemed certain in a short time.

POLITICS.

Republicans Take Action.

Convention Called for Next Monday.

Straight Ticket to Be Put in the Field.

The Politicians in All Parties Are Very Busy.

The municipal election, as fixed by statute, will take place on March 11th. Under the provisions of the Election law, certificates of nomination must be filed with the City Clerk in order that the names of nominees may be placed on the official ballot.

There are two ways in which nominations may be made—by convention and by petition of qualified voters. In the former case the nominations must be made in such time that certificates shall be filed at least thirty days before the date of election and not more than fifty days prior.

When nominations are made by petition of electors, the certificate must be filed within twenty days of the election. Candidates may be nominated by a certificate containing the names of voters residing in the district for which candidates are to be presented. The total signatures must represent at least 3 per cent of the total vote cast at the preceding election in the district.

No convention can nominate candidates unless it represents a party which polled at least 3 per cent of the vote at the election preceding.

Under the law, therefore, all certificates of convention nominees must be filed by February 9th, and those of nominees by electors' petition ten days later.

The Republican municipal convention will be held on the evening of January 28th at 7:30 o'clock. The City Central Committee met last evening and completed its arrangements, so far as the preliminary work of organizing the nominating convention is concerned. The meeting was most harmonious, and the plan settled upon met the hearty approval of the entire committee.

The seven committeemen, including Chairman Fred A. Campbell, were present and adopted the plan of organization.

Some radical changes in the method employed two years ago were adopted, although the general plan was maintained.

The committee was unanimous in the sentiment that the convention should be composed of representative Republicans, business men who would lend dignity to the deliberations and insure the nomination of able and worthy candidates.

To this end it was decided to have each committeeman name three representatives from each ward, who should form a Conference Committee with the City Central Committee, for the purpose of selecting delegates to the convention.

The convention will consist of 101 members, apportioned as follows: Eleven delegates to each ward and twenty-four at large. A very important factor in the convention will be the rule that no proxies will be allowed under any circumstances. This provision has been made in order to insure the attendance of bona fide delegates. Should vacancies be caused in any of the delegations, they will be filled by the delegation in which they may exist. If the vacancy shall be in the delegation at large, the committee will fill it, provided they have notice in sufficient time. In either case, should it be impossible to fill the vacancy, the convention will proceed to business.

This action has been taken to avoid a repetition of the trouble which has occurred at the former conventions where large numbers of delegates failed to respond, except through proxies, which were indiscriminately distributed.

Secretary Bishop of the City Central Committee discussed this plan this morning. He said: "The convention will nominate a straight Republican municipal ticket, without regard for any action which other bodies may take. It is felt that any propositions respecting candidates should be submitted to the committee from those who may have in view any action in this regard. We feel that they should come to us and not that we should seek them."

"It was the unanimous feeling of the committee that the convention shall be composed of representative men of the city. It ought to be a business men's convention and the people should have confidence in its personnel and in the character of those who will be its nominees. The outlook is very favorable, and with the plan of organization adopted the committee believes that an excellent body of men will come together to select the nominees."

There will be meetings tonight and tomorrow to select the names of the Conference Committee, and as soon as this is done, the work of naming the delegates will be taken up.

THE REPUBLICAN TICKET.

George W. Reed's Views on What It Ought to Be.

The prospects of an early opening of the municipal campaign are, naturally enough, concentrating public attention on the men whose names have been mentioned in connection with the office of Mayor, and of the issues which will figure in the campaign.

George W. Reed, whose name has been mentioned in connection with that of Councilman Barstow, as a possible nominee of the Republican Convention, next Monday night, was interviewed at his office this morning by a TRIBUNE representative. Said Mr. Reed: "I am not a candidate for the office of Mayor in the sense that I am seeking it. If the Republican convention should consider that I was the right man to nominate that would be another thing. I believe the coming municipal election is one of the most important that we have ever had. It is of the greatest importance that a man shall be nominated for Mayor by the Republican convention who is possessed in an eminent degree of a progressive spirit, willing to go on with necessary public improvements, familiar with the wants of the city and in perfect touch with them. I believe that a straight Republican ticket should be put in the field and I think, furthermore, that the convention should be made up of the best men in the party from all parts of the city—men who are not committed to any individual interests, but men who are free to join in and put in nomination the best men as the party candidates.

THE POPULISTS.

Davie and Goodenough Both in the Field.

John L. Davie and Rev. S. Goodenough are actively canvassing the Populists for the party nomination for Mayor.

County Treasurer Sanford said: "I have been so much engrossed with the contest affecting my office as County Treasurer that I have not been able to give the subject of the municipal election much thought. Furthermore, my position as an office-holder bars me out of the Central Council of the party, although it does not prevent me from working for its candidates and its principles. On municipal affairs, I am pretty much of a Non-Partisan, believing more in men than in measures in such matters. Mr. Davie and Mr. Goodenough are the only candidates named for Mayor by our party. Mr. Davie has been the more aggressive of the two, and is no doubt more familiar with the affairs and wants of the city and might, therefore, make the best Mayor. I think he would be more likely to push the city's interests ahead, because Mr. Goodenough, while unquestionably a good and capable man, is more conservative and, as I have said already, not as familiar with the city's affairs as Mr. Davie."

THE DEMOCRACY.

No Programme for the City Campaign Mapped Out.

"No programme has yet been mapped out by the Democratic City Central Committee regarding the coming municipal election, so far as I know," replied Robert M. Fitzgerald in response to an inquiry on the subject this morning. "I am not a candidate for the Democratic nomination for Mayor, and, what is more, I have not heard any one yet spoken of. The committee will probably meet in a few days and a programme is likely to be outlined then."

Political Notes.

Grant I. Taggart is a candidate for City Auditor. He served three terms as County Clerk of Shasta county and served a term as Clerk of the Supreme Court.

Mayor Pardee is not a candidate for renomination.

IN TERROR.

Chinese Fear the Japanese Soldiers.

Foreigners in Chee Foo Are All Armed.

Blue-Jacks Now Ready for Any Call From Shore.

LONDON, January 23.—A dispatch from Chee Foo says that sailors from all the foreign warships have been landed to protect consulates.

Advices to the *Pall Mall Gazette* under date of December 4th, published this afternoon, report that a panic existed then among the inhabitants of Chee Foo on account of the proximity of the Japanese soldiers to the city.

The Chinese troops are said to be upon the point of mutiny.

It is added that, owing to diplomatic objections, the plan was not to land any bluejackets from foreign warships without urgent necessity for so doing, but signal men ashore and afloat were to remain on the lookout day and night.

The correspondent says: "All male foreigners numbering about thirty are armed and are able to hold the Chinese in check until help arrives, but, God help outlying American missions."

WASHINGTON, January 23.—Admiral Carpenter has cabled the Navy Department that he landed marines at Chee Foo for the protection of the consulate.

He reports that the commanders of the French and German warships pursued the same course.

A dispatch from Minister Denby reports that the Chinese peace plenipotentiaries will leave Shanghai on the 28th inst. by the French mail steamer for Japan.

TO USE DYNAMITE.

A Startling Statement Made by W. A. Aldrich.

SAN FRANCISCO, January 23.—W. A. Aldrich, who came from Honolulu concealed in a barkentine several weeks ago, says he and other royalists plotted to blow up Dole and members of the Cabinet and troops with dynamite brought from Vancouver.

The plot was told to the Government by Claud Wetmore, a newspaper adventurer, who was in the plot.

A WIDOW'S CLAIM.

She Declares That She Was Swindled Out of $5000.

SAN FRANCISCO, January 23.—Henriette G. Witzemann, a widow, declares that she was defrauded of $5000 cash and $6000 real estate by Sarah Spencer, Jacob Lewin and Milton W. Moon, representing themselves as acting for the Southern California Fruit and Improvement Company.

She says that they induced her to invest in shares of the company and, being fraudulent, she sues for the return of her property.

They Want a Receiver.

SAN ANTONIO, Tex., January 23.—Ex-President William Davis and other stockholders of the San Antonio and Gulf Shore Railroad have filed an application for a receiver.

General Sewell Named for Senator.

TRENTON, N. J., January 23.—At a meeting of the Legislature today the election of General Sewell for United States Senator was ratified.

ISSUE BONDS.

Senator Jones' Plan to Raise Some Money.

Provisions of the Bill as Now Presented.

Getting Ready for Argument on the Reilly Measure.

WASHINGTON, January 23.—In Senator Jones' Financial and Currency bill, introduced today, authority is given the Secretary of the Treasury to issue $500,000,000 bonds, payable in coin of standard value and bearing interest.

The bonds are to mature thirty years from date and may be redeemed in twenty years.

The proceeds of the bonds are to be used to defray the current expenses of the Government and for the redemption of United States legal tenders and Treasury notes issued under the act of July 14, 1890.

The bonds are to be of the denominations of $20 and $30 and multiples, and free from taxes.

They must be paid for in gold or the Secretary may accept United States notes and treasury notes under the act of 1890.

National banks may issue circulating notes to the amount of bonds deposited with the Secretary of the Treasury and tax on such circulation is reduced to one-quarter of 1 per cent.

Section 3 provides that no national bank shall retire its circulation without written authority from the Secretary of the Treasury.

Section 4 says that the national banks desiring to retire the whole or any part of the circulating notes are required to deposit gold coin equal to an amount of notes to be retired and at all times keep on deposit with the Treasurer of the United States in gold coin a sum equal to 5 per cent of their outstanding circulating notes to be used for the redemption of such notes.

Sections 6 and 7 provide for the displacement of all National Bank and United States Treasury notes of denominations less than $10 with silver certificates.

IN THE HOUSE.

Dingley Says the Seals Should Be Protected.

WASHINGTON, January 23.—A reply from Secretary Carlisle to Dingley's resolution calling for information relative to the effects of the inauguration of the Bering sea regulations, decided upon by the Paris Tribunal, which was laid before the House today, drew from Dingley the statement as to the sealers' situation.

He declared that Secretary Carlisle's response showed that the Paris regulations have been a flat failure.

Although the Government vessels were allowed to take 25,000 male seals from the islands, they have not been able to find 16,000, while the Canadian Pelagic sealers have taken 60,000, mostly females.

In view of these facts, said Dingley, Secretary Carlisle concluded within three years, or five at the most, if the destruction went on, the Alaskan seal herds would be exterminated.

The Treasury would lose a vast sum, and the world would be deprived of articles of luxury and comfort.

Dingley insisted that Great Britain be immediately made acquainted with the facts, and he asked to unite for the protection of the herd.

Congress should take action before adjourning.

MANDAMUS DENIED.

The Income Tax Case Will Be Appealed.

WASHINGTON, January 23.—The petition of John G. Moore for a mandamus against Commissioner of Internal Revenue Miller, to prevent the income tax collection was overruled this morning by Judge Wagner in the District Equity Court.

The case will now be taken on appeal to the United States Supreme Court.

THE REILLY BILL.

Preparing for the Argument in the Senate.

WASHINGTON, January 23.—Senator Brice, chairman of the Pacific Railway Commission, will probably make a report to the Senate today.

It is a voluminous document devoted exclusively to a review of the history of the various Pacific roads.

It makes no recommendation whatever.

It is put in merely for the purpose of preparing the Senate to take up the question in case the House passed the Reilly bill.

FOR A CABLE.

A Move Made to Have a Route Surveyed.

WASHINGTON, January 23.—Hale of Maine offered an amendment to the Diplomatic and Consular bill in the Senate today, providing for $500,000 for a survey of a cable route connecting the Hawaiian islands with the United States.

THE FAIR CONTEST.

A Demand Made for All the Millionaire's Wills.

SAN FRANCISCO, January 23.—Attorneys for the children of the late James G. Fair applied this morning for an order requiring the executors to produce all wills of the dead millionaire.

Judge Slack denied the application on account of lack of jurisdiction at the present stage of the proceedings.

The matter will be taken to the Supreme Court.

LOST HIS LIFE.

Militia Shot a Man Who Would Not Halt.

Brooklyn Strikers Are Still Causing Trouble.

Powerhouse and Stables Stoned by the Angry Mob.

BROOKLYN, January 23.—At least one life has been sacrificed in the strike of the motormen and conductors of the trolley lines.

Henry Ahns, who, for disregarding a command to halt, was shot by the militia last night, died today.

The injured can be counted by scores, but most have been kept under cover in order that they may not be prosecuted by the police for creating disturbances.

This is the tenth day of the big strike and still the result hangs in the balance.

The railroad companies can operate a line as far as mechanical arrangements go, but up to the present, they have secured only about 400 new men.

Despite the assurance of Mayor Schieren, the military force in Brooklyn is sufficient to do all that is required of it.

It is believed that he has made a request for additional troops to be held in readiness for an emergency.

In every quarter of the city wires were cut during the night and stables and power-houses were subject to desultory bombardment of stones. Few of the malefactors were arrested.

On many lines linemen have stopped work, but as far as can be learned, they have not been called out as an organization.

It is probable that the electricians and expert mechanics may also refuse to continue work.

Several new lines, it is expected, will open up today. Excitement began about 9:20 o'clock, when a wagon-load of about a dozen non-union men arrived in charge of Troop A of New York.

At Fifty-first street and Third avenue, the strikers' headquarters, a lot of stones were thrown at the troops and the wagon. The troopers charged on the mob and drove them back into the headquarters and down the streets.

Until 9 o'clock the number of cars in operation was about half that of yesterday.

Fulton street and Flatbush avenue lines succeeded in getting only one or two cars through to the bridge.

The reason is that the wires have been cut and the men refused to repair them.

The companies are also short of motormen.

The linemen say they did not strike in a body, as the motormen refused to help them a year ago, when they had a difficulty with the companies.

Fifty rioters had a fight with the militia at Fifth avenue and Fortieth street.

One soldier got a black eye, being hit with brass knuckles.

Red pepper is freely used by the rioters and many policemen and soldiers are suffering from sore eyes.

During the night rockets at Twenty-fourth street and Fifth avenue were fired on by rioters.

None of the soldiers were injured.

They fired in the direction from whence the shots came, but probably without effect.

At 8:15 A. M. today a crowd gathered in front of the Bushwick Cottage Hotel and jeered at the non-union men at the Ridgewood depot.

Companies G and D of the Seventh Regiment charged on the mob and succeeded in dispersing it. No shots were fired.

During the trouble at the intersection of Myrtle and Gates avenues the soldiers drove 300 strikers into Odd Fellows' Hall.

By direction of the Executive Committee, O. A. 75, Knights of Labor, application was made for a writ of habeas corpus from the Supreme Court.

The court ordered General Ales to produce the 300 men in court at 4 o'clock.

It is alleged that Mayor Schieren had under advisement the matter of asking the Attorney General to revoke the charter of the railroad companies for violations of the law in not running cars as the charter demands.

Thomas Carney was shot in the side by a soldier this afternoon.

Carney had thrown bricks from the roof of a building on Hicks street on soldiers below. He will probably die.

A CONSERVATIVE

Elected by a Good Majority to Parliament.

EVERHAM, Eng., January 22.—The result of the election yesterday for a Member of Parliament to represent the South Everham division of Worcestershire, in succession to the late Sir Edmund Lechmer, baronet (Conservative), was as follows: Colonel Long (Conservative), 4750; F. Impey (Gladstonian), 3583; Conservative majority, 1173. Conservative majority was increased from 589 to 1175, a gain of 595 votes.

FIVE MEN KILLED.

Damage Done by the Explosion of Powder.

STURGIS, Ky., January 23.—About 11:30 o'clock last night five kegs of powder were exploded inside the mines of the Trade Water Coal Company, killing five men and causing the earth to cave in on them.

Governor Nelson Elected.

ST. PAUL, January 23.—The Legislature in joint session today at noon elected Governor Nelson United States Senator to succeed Washburn. The first vote was as follows: Nelson, 98; Washburn, 35; Comstock, 12; McCleary, 3; Donnelly, 13; John Lind, 1; Mitchell, 4.

Illinois' Senator.

SPRINGFIELD, Ill., January 23.—Shelby M. Cullom was today formally declared re-elected United States Senator in joint Assembly.

Coroner's Office at Albert Brown's, 473 Thirteenth street. Telephone 241.

TO SHOW CAUSE.

Application Made For a Writ of Mandate.

Legality of the Amendment Election Involved.

Attorney De Golia Raises New Points for Decision.

A petition for a writ of mandate was filed in the Superior Court this morning to compel the Mayor and City Council to show cause why they should not call a general or special election to submit the proposed amendments to the city charter to a vote of the people. Late yesterday afternoon Judge Ellsworth signed the necessary order in the matter on the application of Attorney George De Golia, who represents John Trotter.

The hearing upon the application was set for tomorrow at 10 o'clock, when it is believed the Mayor will make an answer to the petition.

As a call for a special election has been made, it would seem from a layman's point of view that a writ of mandate is an unnecessary course of procedure.

Attorney De Golia gave his views this morning in an interview. He said:

"The Mayor and Council claim that they have called such an election to be held on next Saturday. The question now arises what is a general or special election?

"The charter in section 7 provides for a general municipal election to be held on the first Monday in March. Section 8 of the charter makes the provisions of the Political Code, by express terms, the law of elections in this city. Section 1043 of the Political Code defines what is a special election. 'Such as are held to supply vacancies in any office.' There is nothing else in the charter or general law applicable to this case, defining what a special election is, and our Supreme Court, in two or three cases, has construed Section 1043 and defined a special election to be one only called to supply vacancies in office. There are no vacancies to be filled by election in any city office, neither has there been an election called to fill any vacancy.

"The only general election under the Code is provided for by Section 1041, which is the biennial election held in November.

"Therefore, we see no answer to the proposition that the Council had no right to submit these proposed amendments at the election next Saturday, because there is no general or special election called for that day."

Speaking of his efforts to secure a harmonious and concerted action on the part of the Mayor and Council in the matter of testing the law, Attorney De Golia said:

"I offered yesterday to the Mayor and City Attorney to submit this one point solely upon its merits, as I thought the city authorities are as much interested as any one in having the point determined at once without technicalities being interposed, because they are interested in knowing whether the election be a legal one or not. Secondly, if it be illegal, they would have time to save at least the costs and expenses of election day to the city. No agreement has as yet been made."

Attorney DeGolia raised another point touching the effect of the proposed amendments. He said the following was a new phase, which had been suggested by investigation:

"The apparent intent of these amendments is to change, not the department of the Board of Works, but the personnel of the body. The office of Commissioner is not abolished. The amendments simply change the manner of selection of the board. It seems to me an incumbent in an office can only be removed therefrom before the expiration of his term either by proceedings under the law to remove him, or by abolishing the law. Neither of which will be done by the adoption of these amendments, and, therefore, the Commissioners now holding that office will hold until the expiration of their term. When vacancies occur or their terms expire, such vacancy will be filled in the manner provided for by the amendments if adopted.

"One thing more. I am not now representing, nor ever have represented, the railroad company, directly or indirectly. I not an attorney for the corporation or ever have been. I commenced suit against the corporation last December for $30,000 in favor of Fred J. Wilson, who was injured at the Oakland pier. I have been in consultation with Harvey S. Brown in this matter and he is of counsel in the case, representing private interests, and in no way representing, so far as I know, the Southern Pacific Company. It seems to me very poor argument against any matter depending upon law or principle to unnecessarily or untruthfully abuse either of the attorneys or parties connected with the matter. I will not condescend to making contents in that manner."

FELL ON HIS HEAD.

A Sailor Who Has Had a Hard Time.

Frank Spencer is an exceedingly unfortunate man. He is a sailor, and this morning was helping to unload coal from the steamer Arcata at the City wharf, when a rope attached to a coal bucket became entangled about his feet, and he was drawn from the bottom of the hold, several feet above the deck, when he fell, striking on his head on the deck. He was badly bruised and shaken up. About two weeks ago he was discharged from a hospital at Portland, Or., where he met with a similar mishap.

STILL FIGHTING.

The Contest Over Philip Boogar's Estate Continues.

Dr. Paterson and Attorney Benson do not propose to let the administration of Philip Boogar's estate pass from their hands without giving Public Administrator Knight a run for his money. This morning M. C. Chapman, attorney for Benson and Paterson, filed a petition stating that the estate is suffering from loss and damage due to the want of an administrator having authority to preserve the same, that opposition to the probate of the will has been threatened; that petitioners be appointed special administrators with full powers; and that the order appointing W. H. Knight special administrator be revoked.

The petition states Boogar's property consists of real estate valued at $24,000 and personal property valued at about $15,000.

Paterson and Benson also served notice on Mr. Knight that, before Judge Ogden at 10 o'clock tomorrow morning, they would move for an order setting aside and revoking the order made by Judge Frick appointing him (Knight) special administrator, on the ground that the plaintiffs were named executors in Boogar's last will, and are, therefore, entitled to the letters.

OAKLAND HOME.

The Stockholders Holding Their Annual Meeting.

This afternoon, at 2:30 o'clock, the adjourned annual meeting of the Oakland Home Insurance Company, was called to order by President V. D. Moody.

Assistant Secretary Sites took charge of the minutes.

The meeting was held in the small room on the second floor of Masonic Temple, which was formerly used as the reading room of the Reliance Athletic Club.

The roll call showed that 1158 shares out of 2000 shares were represented, 811 shares being represented in person and 347 by proxy, as follows:

V. D. Moody, 100 shares; Ann Reid, 70; J. P. Olcott, 15, represented by O. H. Burnham; J. H. P. Watkinson, 30, by F. A. Cameron; F. A. Cameron, 25; J. B. McDonald, 25; Mary McMillan, 55; D. W. C. Gaskill, 60, by F. K. Shattuck; F. Delger, 98; M. A. Eastman, 48; J. E. Ruggles, 40; W. F. Jones, 23; O. H. Burnham, 38; F. K. Shattuck, 25; John Crellin, 25 by F. K. Shattuck; Eliza A. Tompkins, 30 by J. W. Tompkins; S. K. Hassinger, 10; Mrs. H. A. Dodge, 5 by James Dodge; estate of G. E. Whitney, deceased, 80 by F. E. Whitney; Mary A. Ruggles, 20 by J. E. Ruggles; Daniel Swett, 30 by L. L. Bromwell; Eliza H. Scottmier, 15, by J. W. Scottmier; Rudolph F. Crist, 5, by O. H. Burnham; L. L. Bromwell, 27; H. S. Crocker, 57; C. H. Crocker, 38, by H. S. Crocker; Mrs. H. S. Crocker, 6, by H. S. Crocker; P. E. Bowles, trustee, 10; Susanna Lanktree, 105, by J. B. Lanktree; W. G. Blood, 25, by V. D. Moody; L. C. Burnham, 10, by O. H. Burnham; Annie Lois Gaskin, 50, by F. K. Shattuck; Nellie L. Blood, 20, by V. D. Moody; J. S. Emery, 90, estate of Daniel Church, deceased, 50, by O. H. Burnham; E. P. Caine, 5, by J. B. Lanktree; Mrs. L. A. Clark, 3, by O. H. Burnham; E. G. Brown, 15, by L. L. Bromwell; A. W. Bishop, trustee, 80; J. B. Lanktree, 10; W. C. Moody, 10; Phebe T. Watkins, 10; L. L. Bromwell, George D. Cooper, 25; L. L. Bromwell, Frederick Mentz, 10.

There were also present, representing certain stockholders, Attorneys A. A. Moore and Victor Metcalf.

President Moody announced a quorum in attendance.

The minutes of the last annual meeting and those of last Saturday were then read and adopted.

President Moody then submitted his report.

A committee, consisting of O. H. Burnham, Colonel Bromwell, P. E. Bowles, A. W. Bishop and Oscar Sites, was appointed to examine the books of the company.

The meeting is in progress as THE TRIBUNE goes to press.

LINDOW'S WILL.

He Remembered His Children Well.

The will of the late J. L. Lindow was filed today for probate. His daughter, Anna L. Lindow, gets the house and lot on Twentieth street.

To his son, G. C. Lindow, he bequeaths a house and lot on Pacific street, in San Francisco. The proceeds of the sale of a house and lot on California street are to be equally divided among his sons, J. L., William and Otto Lindow. A claim of $722 90 against the State, for services as delegate to the State Constitutional Convention in the years 1878-79, will be divided among the five children, share and share alike. All money belonging to the deceased in the San Francisco German Savings Bank, with the exception of $100, which is to be placed in trust for his grandson, Frederick Russell Lindow, is bequeathed to his son Otto. To his daughter Anna will accrue a $1000 life insurance on a policy, while the money due him from the various societies he belonged to will be expended in the purchase of a monument.

A COMING WEDDING.

An Interesting Event in Oakland Society.

The announcement is made that the marriage of Edson F. Adams and Miss Bessie Wheaton, the daughter of George H. Wheaton, will take place in this city on the 30th of this month. The engagement was announced some time ago. The wedding will be a quiet one, because of the recent death of Mr. Adams' mother. An announcement that the wedding would be followed by a trip to Europe is premature, no such trip being in contemplation. Although the wedding will be quietly conducted, it is regarded as one of the most interesting events of the season in Oakland society.

HARD TIMES.

A Farmer Asks Relief in the Insolvency Court.

Detlef Saltreuz, a Livermore farmer, has filed a petition in insolvency. He attributes his failure to bad seasons, failure of crops, high rents, low price of farm products and hard times. He owes $11,061 50. His assets amounts to only $1040. The creditors of the insolvent are as follows: Peter Harder, $2000; Fred Linderwurth, $4700; Wendell Jordan, $175; Fred Malley, $20; Peter McKeany, $16; Dr. Beukers, $41; Victor & Harris, $110; Fred Menkin, $40; Max Koopmann, $700; Jay Dutcher, $170; N. D. Dutcher, $250; John Mein, $300; William Collier, $31; Horton & Kennedy, $140; Livermore Warehouse Company, $2000; Mr. Wolfmeyer, $350; Dr. E. M. Keyes, $11; Newton Gray, $7 50.

THE SOUTH SIDE.

The Protective League Will Meet Tomorrow Night.

A meeting of the South Side Protective League has been called by Secretary Ingler, at the order of the president, for tomorrow night at 8 o'clock. The meeting will be held, as before, in Bushwell block; corner of Fourth street and Broadway.

Admission will be gained to the league room at the Fourth street entrance. It is intended to take action on the by-laws prepared by the special committee previously appointed. Afterward some preliminary action will probably be taken regarding the proposed transfer of steam traffic from Seventh street to First.

"Convent Doors Must Be Opened"
TUESDAY, January 22, 1895—8 P. M.

"Why Priests Do Not Marry"
(For Ladies Only)
WEDNESDAY, January 23—2:30 P. M.

"Convent Horrors"
THURSDAY, January 24—8 P. M.

Jane Woodworth Bruner
Will address the citizens of Oakland on the dates mentioned above, at
HAMILTON HALL
19TH AND JEFFERSON STS.

MRS. BRUNER has spent the best part of her life, and a fortune, in acquiring knowledge sufficient to enable her to state facts without fear of Papal contradiction, and is to day the best informed speaker on Catholicism in this country. These lectures are replete with historical statistics and many startling facts which have never been made public to the world. The lecture to ladies only is wonderful and thrilling in its exposure on the methods employed in alluring some of the brightest and fairest of our young womanhood into lives which are a thousand times worse than death. Enough will be said upon the subject of the two evening lectures to make Rome howl. This is a subject of vital importance to all, and every true American at heart should promptly respond to the crying need of a speedy reform. Come everybody and sign the petition to the Legislature. We require your assistance.

Admission, - - 25 Cents
Just enough to pay expenses.

COURT CALENDAR.

THURSDAY, January 24th.

Department 1, Judge Greene — No case set.

Department 2, Judge Frick — Reserved.

Department 3, Judge Ellsworth — Forsythe vs. Forsythe.

Department 4, Judge Ogden—People vs. Erickson. John Trotter vs. Mayor G. C. Pardee et al.

Fees for Deputies.

Deputy Constables Walton and Teague made another raid on vagrants at Berkeley last night and succeeded in capturing Frank Jones, Nels Jones and Oscar Lee. They were each sentenced by Justice Clift this morning to five days in the County Jail.

Vagrants Arrested.

John Bailey, J. H. Brown, Henry Hansen and John Ray were lodged in the County Jail Monday on charges of vagrancy. Ray was arrested at Berkeley by Deputy Constable Walton. Yesterday two more vagrants were brought to the jail. They were W. H. Childs and John J. Jones.

Kucks Acquitted.

The case of C. H. Kucks, the saloon-keeper, charged with violating the saloon closing ordinance, was dismissed in the Police Court yesterday afternoon by Judge Wood. The evidence was insufficient to convict.

Lucien Baker Elected.

TOPEKA, Kas., January 23.—Lucien Baker was formally elected United States Senator today in joint session. In a speech Baker declared himself in favor of both gold and silver as money maintained at parity.

Trains Delayed.

RENO, Nev., January 23.—Last night the snow drifted badly. The trains are delayed sixteen hours. The east-bound train is stuck in the snow between Gold Run and Summit.

Isham Harris Chosen.

NASHVILLE, Tenn., January 23.—The election of Isham G. Harris, as United States Senator, was ratified today in joint session.

Beggars Sent to Jail.

Richard Scanlon was sent to the County Jail for sixty days and Charles Watson for thirty days by Judge Wood this morning. Both were convicted of begging.

Was Despondent.

The Coroner's jury in the case of William Muckarasch, who killed himself yesterday, returned a verdict this morning of suicide while despondent through heavy drinking.

The Altrurians.

Rev. E. B. Payne will address the Oakland Council of the Altrurian Association at 266 Thirteenth street, on Saturday, January 26th, at 8 P. M. All who are interested are cordially invited.

Jute Mills to Be Open.

Superintendent Robertson of the California Jute Mills at East Oakland has said that the mills will be started soon, but not at their full capacity.

Appointed to Appraise.

H. A. Garthwaite, J. W. Travers and Charles Marsh have been appointed to appraise the estate of J. H. Hertle, deceased.

C. W. Kinsey, Dealer in Modern, New and Second-Hand Furniture.

Carpets and ranges retailed at low prices for cash. Will pay cash for or exchange good modern furniture in any quantity. Makes auction sales on premises. Call and see.

C. W. KINSEY,
462-464 Thirteenth. General Auctioneer.

BORN.

BOLDEMANN—In San Francisco, January 15, 1895, to the wife of Charles A. Boldemann, a son.

GENSOUL—In San Francisco, January 15, 1895, to the wife of J. J. Gensoul, a daughter.

DIED.

CASEY—In this city, January 22, 1895, Julia, beloved wife of Jeremiah Casey, and mother of Thomas J. and Annie Casey and Mrs. Joseph Higgins, a native of Ireland, aged 54 years.

MILAN—In Alameda County Infirmary, January 21, 1895, Mrs. Mary Milan, a native of Ireland, aged 67 years.

GUNZBERGER—In San Francisco, January 22, 1895, Mrs. Johanna Gunzberger, a native of Germany, aged 73 years and 1 month.

KUHIRT—In San Francisco, January 22, 1895, Pauline Kuhirt, a native of Germany, aged 64 years, 6 months and 18 days.

HOLBROOK—In San Francisco, January 21, 1895, George V. I. Holbrook, a native of Canada, aged 29 years.

JUAREZ—In San Francisco, January 21, 1895, Maria Isabela Juarez, a native of Mexico, aged 80 years.

FITCH—In San Francisco, January 19, 1895, Miss E. May Fitch, a native of New York, aged 22 years.

DELAHANTY & HAVENS.
Undertakers and Practical Embalmers
969 Clay St., cor. 10th, Oakland.
Independent of the Trust. All goods at Eastern Prices. Personal Attendance.
Telephone 667.

RED LETTER SALE!
FOR THIRTY DAYS
COMMENCING MONDAY, JAN. 28, '95

IF YOU WANT
Chamber Suits Parlor Suits
Leather Chairs Leather Rockers
Leather Sofas Bed Lounges
Office Desks Book Cases
Ladies' Desks Folding Beds Chiffoniers
Sideboards Extension Tables
Center Tables Hat Racks
Pictures, Chenille Table Cover, Portieres, Art Squares, Rugs, Etc.

Don't fail to attend this Sale. It will pay you! Every article marked in PLAIN FIGURES.

Metropolitan Furniture Co.
J. W. UMPHRED, Prop.
S. W. Cor. THIRTEENTH and WASHINGTON STS.
OAKLAND, CAL.

A GAS STOVE
—FOR—
One Dollar
$1.00
Will Boil a Cup of Tea
—OR A—
MESS OF SOUP!
GAS OFFICE
Thirteenth and Clay Sts.

Free ....Music
To
Every New Subscriber
—TO—
THE TRIBUNE
ONE 40c SHEET
—OF—
Vocal or Instrumental, Full Size SHEET MUSIC

Of the latest publication given to every new subscriber. Subscribe while the Assortment is Complete.

The publisher's price for this music is 40c per sheet

VOCAL.

After.....E. St. John
Longing.....W. L. Mason
Norah.....Charles E. Pratt
Old Folks at Home.....Charles E. Pratt
Swinging.....Michael Watson
The Hour of Rest.....Joseph L. Brockel
The Man That Broke the Bank at Monte Carlo.....Fred Gilbert
Thou Art the Star.....Frank Milton
When You Press the Little Button on the Wall.....John Keynton
Why Tarries My Love?.....T. Welch
Willie's Coming Home Tomorrow.....Harry St. John

INSTRUMENTAL.

Chrystenah.....Schottische Caprice.....Charles E. Pratt
Columbus Waltz.....E. St. John
Days of Yore.....Gavotte.....W. A. Kilner
Denmark Polka.....H. Gluck
Washington Arch.....March.....Joseph Von Weber

RAILROADS.

SUNSET LIMITED

The Southern Pacific Company's magnificent Vestibuled Train, between San Francisco and New Orleans, now starts on its flying transcontinental trip an hour and a half earlier and arrives in the Southern metropolis two hours earlier than formerly, reducing the run to 78 hours and opening several other popular routes to prominent Eastern cities.

Immediate connection is now made in New Orleans with the fast through trains of the ILLINOIS CENTRAL for Memphis, St. Louis and Chicago; the QUEEN & CRESCENT for Chattanooga, Cincinnati, Cleveland, Buffalo, New York and Boston; also the PIEDMONT AIR LINE and the SEABOARD AIR LINE, for Atlanta, Danville, Richmond, Washington, Baltimore, Philadelphia, New York, and other Eastern cities and in many cases reducing the time an entire day.

To be whirled across the continent from ocean to ocean in 3 days, from San Francisco to New York, with only one change, in the most palatial train that ever crossed a continent, and in a climate of perpetual Spring, is possible by the SUNSET ROUTE only, and on the SUNSET LIMITED. Remember that it costs only the regular fare to travel on this train; that it leaves Oakland Pier every THURSDAY at 9:27 A. M.

Inquire of M. E. DeCora, Ticket Agent, 7th and Broadway station, or J. H. Wright, Agent at 16th street station.

SOUTHERN PACIFIC COMPANY

Trains leave and are due to arrive at
OAKLAND PIER.

LEAVE (FROM NOV. 11, 1894)		ARRIVE
7:30 A	Atlantic Express for Ogden and East	6:10 A
7:30 A	Peninsula, Vacaville, Elmira, and Redding via Davis	6:15 P
7:58 A	Martinez, Avon, San Ramon, Vallejo, Napa, Calistoga and Santa Rosa	3:50 P
9:00 A	Niles, San Jose, Stockton, Galt, Ione, Sacramento, Marysville, Oroville, and Red Bluff	3:15 P
9:30 A	New Orleans Express, Sacramento, Davis, Marysville, Maxwell, Willows, Orland, Tehama, Red Bluff, Sacramento, Ogden, Denver, Los Angeles, Deming, El Paso, New Orleans and East	6:10 P
9:30 A	Santa Fe Route Atlantic Express for Mojave and East	10:10 A
11:30 A	Martinez and Stockton	10:10 A
*3:30 A	Peninsula Mixed	*8:55 A
11:27	Sunset Limited—Leaves Oakland Tuesdays, Thursdays and Saturdays for Texas, Mexico, Los Angeles, New Orleans	11:16 P / 11:16 A
1:25 P	Niles, San Jose and Livermore	8:10 A
4:28 P	Martinez, San Ramon, Vallejo, Calistoga, Santa Rosa	8:50 A
4:32 P	Lathrop, Stockton, Lodi, Sacramento, Davis, Woodland, Knights Landing, Marysville, Oroville and Sacramento	10:20 A
4:56 P	Niles, San Jose, Livermore, Stockton, Ione, Sacramento, Marysville, Oroville and Redding via Davis	6:02 P
5:30 P	Los Angeles Express for Fresno, Tulare, Bakersfield, Santa Barbara, Los Angeles	10:10 A
6:23 P	Haywards, Niles and San Jose	7:45 A
6:30 P	European Mail for Ogden and East	9:20 A
17:30 P / 7:30 P	Vallejo	12:20 P / 10:20 A
	Oakland, Alameda, Encinal, Alameda, Verdi, Lorenzo, Cherry, Hayward, Haywards, Decoto, Niles, San Jose and way stations	

NARROW GAUGE, 14th & FRANKLIN STS.

	Newark, Centerville, San Jose, Felton, Boulder Creek, Santa Cruz and Principal Way Stations	
5:15 P.	Santa Cruz, Big Trees, Felton, Boulder Creek, Santa Cruz and Principal Way Stations	9:11 P.
*2:15 P.	Newark, Centerville, San Jose, New Almaden, Felton, Boulder Creek, Santa Cruz and Principal Way Stations	11:00 A.
4:15 P.	Centerville, San Jose and Los Gatos	9:40 A.
(11:00 A.	Hunters train for Newark, Alviso, San Jose, Los Gatos and way stations)	4:30 P.

A. for Morning. P. for Afternoon.
*Sundays excepted. †Sundays only.
‡Mondays only. §Saturdays only.
Direct communication at College Park with Coast Line trains going south. Passengers for Burlingame must change at San Jose to Local passenger train, via Niles, arriving Oakland, 7:45 and Broadway, 8:00 A. M.

The PEOPLE'S EXPRESS COMPANY, the only transfer that will call for and check baggage from hotels and residences. Office, 632-1185 Sth st. Telephone 257.

LOCAL FERRY TRAINS.
NARROW GAUGE.

From OAKLAND to SAN FRANCISCO, Foot of Broadway—6:00, 6:30, 7:00, 7:30, 8:00, 8:30, 9:00, 9:30, 10:00, 10:30 a. m., 12:00, 12:30, 1:00, 1:30, 2:00, 2:30, 3:00, 3:30, 4:00, 4:30, 5:00, 5:30, 6:00, 6:30, 7:00, 8:00, 9:00, 10:00, 11:00 p. m.

From SAN FRANCISCO, Foot of Market St. (Slip 8)—7:00, 7:30, 8:00, 8:30, 9:00, 9:30, 10:00, 10:30, 11:00 a. m., *12:30, 1:00, 1:30, 2:00, 2:30, 3:00, 3:30, 4:00, 4:30, 5:00, 5:30, 6:00, 6:30, 7:00, 8:00, 9:00, 10:00 and 11:00 p. m.
*Sundays excepted. Sundays only.

Local and through tickets sold and information given by
J. H. Wright, Agent, Sixteenth St. Station
M. E. De Cora, Agent, Seventh & Broadway
RICHARD GRAY, Gen. Traf. Manager
T. H. GOODMAN, Gen'l Passenger Agent

CALIFORNIA RAILWAY
—TO—
Mills College and Laundry Farm.

WEEK DAY TRAINS.

Leave Fruit Vale	Arrive Fruit Vale
6:50 A. M.	8:15 A. M.
10:50 A. M.	10:45 A. M.
1:35 P. M.	1:45 P. M.
4:50 P. M.	4:30 P. M.

SUNDAY TRAINS.

9:25 A. M.	9:15 A. M.
10:50 A. M.	10:45 A. M.
12:25 P. M.	12:15 P. M.
1:55 P. M.	1:45 P. M.
4:55 P. M.	4:45 P. M.

Passengers from Oakland should take trains leaving Broadway twenty minutes in advance of leaving time as shown from Fruit Vale.

Round trip rates Oakland to Mills College or Laundry Farm, 35c.
W. M. RANK, Traffic Manager.
1003½ Broadway, Oakland.

L. DRESCO & CO.,
Successors to PETAR & LEE & CO.
Wholesale and Retail Dealers in
ALL KINDS OF
FOREIGN AND NATIVE
WINES AND LIQUORS
1072 BROADWAY,
Cor. Twelfth Street, OAKLAND
Sole Agents for Ghirardelli's Celebrated Eagle Chocolate, Coffee and Spices.

TO SHOW CAUSE.

Application Made For a Writ of Mandate.

Legality of the Amendment Election Involved.

Attorney De Golia Raises New Points for Decision.

A petition for a writ of mandate was filed in the Superior Court this morning to compel the Mayor and City Council to show cause why they should not call a general or special election to submit the proposed amendments to the city charter to a vote of the people. Late yesterday afternoon Judge Ellsworth signed the necessary order in the matter on the application of Attorney George De Golia, who represents John Trotter.

The hearing upon the application was set for tomorrow at 10 o'clock, when it is believed the Mayor will make an answer to the petition.

As a call for a special election has been made, it would seem from a layman's point of view that a writ of mandate is an unnecessary course of procedure.

Attorney De Golia gave his views this morning in the view. He said:

"The Mayor and Council claim that they have called such an election to be held on next Saturday. The question now arises, what is a general or special election?

"The charter in section 7 provides for a general municipal election to be held on the first Monday in March. Section 8 of the charter makes the provisions of the Political Code, by express terms, the law of elections in this city. Section 1013 of the Political Code defines what is a special election. 'Such as are held to supply vacancies in any office.' There is nothing else in the charter or general law applicable to this case, defining what a special election is, and our Supreme Court, in two or three cases, has construed Section 1013 and defined a special election to be one only called to supply vacancies in office. There are no vacancies to be filled by election, in any city office, neither has there been an election called to fill any vacancy.

"The only general election under the Code is provided for by Section 1011, which is the biennial election held in November.

"Therefore, we see no answer to the proposition that the Council had no right to submit these proposed amendments at the election next Saturday, because there is no general or special election called for that day."

Speaking of his efforts to secure a harmonious and concerted action on the part of the Mayor and Council in the matter of testing the law, Attorney De Golia said:

"I offered yesterday to the Mayor and City Attorney to submit this one point solely upon its merits, as I thought the city authorities are as much interested as any one in having the point determined at once without technicalities being interposed, because they are interested in knowing whether the election be a legal one or not. Secondly, if it be illegal, they would have time to save at least the costs and expenses of election day to the city. No agreement has as yet been made."

Attorney DeGolia raised another point touching the effect of the proposed amendments. He said the following was a new phase, which had been suggested by investigation:

"The apparent intent of these amendments is to change, not the department of the Board of Works, but the personnel of the body. The office of Commissioner is not abolished. The amendments simply change the manner of selection of the board. It seems to me an incumbent in an office can only be removed therefrom before the expiration of his term either by proceedings under the law to remove him, or by abolishing the law. Neither of which will be done by the adoption of these amendments, and, therefore, the Commissioners now holding that office will hold until the expiration of their term. When vacancies occur or their terms expire, such vacancy will be filled in the manner provided for by the amendments if adopted.

"One thing more. I am not now representing, nor ever have represented, the railroad company, directly or indirectly. I not an attorney for the corporation or ever have been. I commenced suit against the corporation last December for $30,000 in favor of Fred J. Wilson, who was injured at the Oakland pier. I have been in consultation with Harvey S. Brown in this matter and he is of counsel in the case, representing private interests, and in no way representing, so far as I know, the Southern Pacific Company. It seems to me very poor argument against any matter depending upon law or principle to unnecessarily or untruthfully abuse either of the attorneys or parties connected with the matter. I will not condescend to making contests in that manner."

FELL ON HIS HEAD.

A Sailor Who Has Had a Hard Time.

Frank Spencer is an exceedingly unfortunate man. He is a sailor, and this morning was helping to unload coal from the steamer Arcata at the City wharf, when a rope attached to a coal bucket became entangled about his feet, and he was drawn from the bottom of the hold, several feet above the deck, when he fell, striking on his head on the deck. He was badly bruised and shaken up. About two weeks ago he was discharged from a hospital at Portland, Or., where he met with a similar mishap.

STILL FIGHTING.

The Contest Over Philip Boogar's Estate Continues.

Dr. Paterson and Attorney Benson do not propose to let the administration of Philip Boogar's estate pass from their hands without giving Public Administrator Knight a run for his money. This morning M. C. Chapman, attorney for Benson and Paterson, filed a petition stating that the estate is suffering from loss and damage due to the want of an administrator having authority to preserve the same, that opposition to the probate of the will has been threatened; that petitioners be appointed special administrators with full powers; and that the order appointing W. H. Knight special administrator be revoked.

The petition states Boogar's property consists of real estate valued at $21,000 and personal property valued at about $15,000.

Paterson and Benson also served notice on Mr. Knight that, before Judge Ogden at 10 o'clock tomorrow morning, they would move for an order setting aside and revoking the order made by Judge Frick appointing him (Knight) special administrator, on the ground that the plaintiffs were named executors in Boogar's last will, and are, therefore, entitled to the letters.

OAKLAND HOME.

The Stockholders Holding Their Annual Meeting.

This afternoon, at 2:30 o'clock, the adjourned annual meeting of the Oakland Home Insurance Company was called to order by President V. D. Moody.

Assistant Secretary Sites took charge of the minutes.

The meeting was held in the small room on the second floor of Masonic Temple, which was formerly used as the reading room of the Reliance Athletic Club.

The roll call showed that 1158 shares out of 2000 shares were represented, 811 shares being represented in person and 347 by proxy, as follows:

V. D. Moody, 100 shares; Ann Reid, 70; J. P. Green, 15, represented by O. H. Burnham; J. H. P. Watkinson, 30, by P. A. Cameron; P. A. Cameron, 25; J. B. McDonald, 25; Mary McMiller, 55; D. W. C. Cask ll, 60, by F. K. Shattuck; J. Delger, 93; M. A. Eastman, 18; J. E. Ruggles, 40; W. J. Jones, 23; O. H. Burnham, 58; F. K. Shattuck, 25; John Crellin, 25 by F. K. Shattuck; Eliza A. Tompkins, 30 by J. W. Tompkins; S. K. Hassinger, 10, Mrs. H. A. Dodge, 5 by James Dodge; estate of G. L. Whitney, deceased, 80 by F. E. Whitney; Mary A. Ruggles, 20 by J. L. Ruggles; Daniel Swett, 30 by L. L. Bromwell; Eliza H. Scotcher, 15, by J. W. Scotcher; Rudolph F. Crist, 5, by O. H. Burnham, L. L. Bromwell, 27, H. S. Crocker, 57, C. H. Crocker, 58, by H. S. Crocker; Mrs. H. S. Crocker, 6, by H. S. Crocker, P. E. Bowles, trustee, 10, Susanna Lanktree, 105, by L. E. Lanktree; W. G. Reed, 25, by V. D. Moody; L. C. Burnham, 10, by O. H. Burnham; Annie Lois Caine, 50 by F. K. Shattuck; Nellie E. Reed, 20, by V. D. Moody, J. S. Emery, 90, estate of Daniel Church, deceased, 50, by O. H. Burnham; L. P. Caine, 5, by J. E. Lanktree; Mrs. L. A. Clark, 3, by O. H. Burnham; E. G. Brown, 15, by L. L. Bromwell, A. W. Bishop, trustee, 80; L. E. Lanktree, 10, W. C. Moody, 10; Phebe T. Watkins, 10, L. L. Bromwell, George D. Cooper, 25, L. L. Bromwell, Frederick Mentz, 10.

There were also present, representing certain stockholders, Attorneys A. A. Moore and Victor Metcalf.

President Moody announced a quorum in attendance.

The minutes of the last annual meeting and those of last Saturday were then read and adopted.

President Moody then submitted his report.

A committee, consisting of O. H. Burnham, Colonel Bromwell, P. L. Bowles, A. W. Bishop and Oscar Sites was appointed to examine the books of the company.

The meeting is in progress as THE TRIBUNE goes to press.

LINDOW'S WILL.

He Remembered His Children Well.

The will of the late J. L. Lindow was filed today for probate. His daughter, Adna L. Lindow, gets the house and lot on Twentieth street.

To his son, G. C. Lindow, he bequeaths a house and lot on Pacific street, in San Francisco. The proceeds of the sale of a house and lot on California street are to be equally divided among his sons, J. L., William and Otto Lindow. A claim of $722 90 against the State, for services as delegate to the State Constitutional Convention in the years 1878-79, will be divided among the five children, share and share alike. All money belonging to the deceased in the San Francisco German Savings Bank, with the exception of $100, which is to be placed in trust for his grandson, Frederick Russell Lindow, is bequeathed to his son Otto. To his daughter Anna will accrue a $1000 life insurance on a policy, while the money due him from the various societies he belonged to will be expended on the purchase of a monument.

A COMING WEDDING.

An Interesting Event in Oakland Society.

The announcement is made that the marriage of Elson F. Adams and Miss Bessie Wheaton, the daughter of George H. Wheaton, will take place in this city on the 30th of this month. The engagement was announced some time ago. The wedding will be a quiet one, because of the recent death of Mr. Adams' mother. An announcement that the wedding would be followed by a trip to Europe is premature, no such trip being in contemplation. Although the wedding will be quietly conducted, it is regarded as one of the most interesting events of the season in Oakland society.

HARD TIMES.

A Farmer Asks Relief in the Insolvency Court.

Detlef Salfrenz, a Livermore farmer, has filed a petition in insolvency. He attributes his failure to bad seasons, failure of crops, high rents, low price of farm products and hard times. He owes $11,061 50. His assets amounts to only $1010. The creditors of the insolvent are as follows: Peter Harder, $2000; Fred Linderwurth, $1700; Wendell Jordan, $175; Fred Malley, $20; Peter McKeany, $16; Dr. Beukers, $41; Victor & Harris, $110; Fred Menkis, $40; Max Koopmann, $700; Jay Dutcher, $170; N. D. Dutcher, $250; John Mom, $300; William Collner, $51, Horton & Kennedy, $140; Livermore Warehouse Company, $2000; Mr. Wolfmeyer, $350; Dr. E. M. Keyes, $11; Newton Grey, $7 50.

THE SOUTH SIDE.

The Protective League Will Meet Tomorrow Night.

A meeting of the South Side Protective League has been called by Secretary Ingler, at the order of the president, for tomorrow night at 8 o'clock. The meeting will be held, as before, in Bushwell block, corner of Fourth street and Broadway.

Admission will be gained to the league room at the Fourth street entrance. It is intended to take action on the by-laws prepared by the special committee previously appointed. Afterward some preliminary action will probably be taken regarding the proposed transfer of steam traffic from Seventh street to First.

"Convent Doors Must Be Opened"
TUESDAY, January 22, 1895—8 P. M.

"Why Priests Do Not Marry"
(For Ladies Only)
WEDNESDAY, January 23—2:30 P. M.

"Convent Horrors"
THURSDAY, January 24—8 P. M.

Jane Woodworth Bruner
Will address the citizens of Oakland on the dates mentioned above, at
HAMILTON HALL
10TH AND JEFFERSON STS.

MRS. BRUNER has spent the best part of her life, and a fortune, in acquiring knowledge sufficient to enable her to state facts without fear of Papal contradiction, and is to day the best informed speaker on Catholicism in this country. These lectures are replete with historical statistics and many startling facts which have never been made public to the world. The lecture to ladies only is wonderful and thrilling in its exposure on the methods employed in alluring some of the brightest and fairest of our young womanhood into lives which are a thousand times worse than death. Enough will be said upon the subject of the two evening lectures to make Rome howl. This is a subject of vital importance to all, and every true American at heart should promptly respond to the crying need of a speedy reform. Come everybody and sign the petition to the Legislature. We require your assistance.

Admission. - - 25 Cents
Just enough to pay expenses

COURT CALENDAR.

THURSDAY, January 24th.

Department 1, Judge Greene — No cases set.

Department 2, Judge Frick — Reserved.

Department 3, Judge Ellsworth — Forsythe vs. Forsythe.

Department 4, Judge Ogden—People vs. Erickson. John Trotter vs. Mayor G. C. Pardee et al.

Fees for Deputies.

Deputy Constables Walton and Teague made another raid on vagrants at Berkeley last night and succeeded in capturing Frank Jones, Nels Jones and Oscar Lee. They were each sentenced by Justice Clift this morning to five days in the County Jail.

Vagrants Arrested.

John Bailey, J. E. Brown, Henry Hansen and John Ray were lodged in the County Jail Monday on charges of vagrancy. Ray was arrested at Berkeley by Deputy Constable Walton. Yesterday two more vagrants were brought to the jail. They were W. H. Childs and John J. Jones.

Kucks Acquitted.

The case of C. H. Kucks, the saloon-keeper, charged with violating the saloon closing ordinance, was dismissed in the Police Court yesterday afternoon by Judge Wood. The evidence was insufficient to convict.

Lucien Baker Elected.

TOPEKA, Kas., January 23.—Lucien Baker was formally elected United States Senator today in joint session. In a speech Baker declared himself in favor of both gold and silver as money maintained at parity.

Trains Delayed.

RENO, Nev., January 23.—Last night the snow drifted badly. The trains are delayed sixteen hours. The east-bound train is stuck in the snow between Gold Run and Summit.

Isham Harris Chosen.

NASHVILLE, Tenn., January 23.—The election of Isham G. Harris, as United States Senator, was ratified today in joint session.

Beggars Sent to Jail.

Richard Scanlon was sent to the County Jail for sixty days and Charles Wade for thirty days by Judge Wood this morning. Both were convicted of begging.

Was Despondent.

The Coroner's jury in the case of William Muckenschn, who killed himself yesterday, returned a verdict this morning of suicide while despondent through heavy drinking.

The Altrurians.

Rev. E. B. Payne will address the Oakland Council of the Altrurian Association at 569 Thirteenth street, on Saturday, January 26th, at 8 P. M. All who are interested are cordially invited.

Jute Mills to Be Opened.

Superintendent Robertson of the California Jute Mills at East Oakland has said that the mills will be started soon, but not at their full capacity.

Appointed to Appraise.

H. A. Garthwaite, J. W. Travers and Charles Marsh have been appointed to appraise the estate of J. H. Hertle, deceased.

C. W. Kinsey, Dealer in Modern, New and Second-Hand Furniture.

Carpets and ranges retailed at low prices for cash. Will pay cash for or exchange good modern furniture in any quantity. Makes auction sales on premises. Call and see.

C. W. KINSEY,
462-464 Thirteenth. General Auctioneer.

BORN.

BOLDEMANN—In San Francisco, January 19, 1895, to the wife of Charles A. Boldemann, a son.

GENSOUL—In San Francisco, January 17, 1895, to the wife of J. J. Gensoul, a daughter.

DIED.

CASEY—In this city, January 22, 1895, Julia, beloved wife of Jeremiah Casey, and mother of Thomas J. and Annie Casey and Mrs. Joseph Higgins, a native of Ireland, aged 64 years.

MILAN—In Alameda County Infirmary, January 21, 1895, Mrs. Mary Milan, a native of Ireland, aged 67 years.

GUNZBERGER—In San Francisco, January 22, 1895, Mrs. Johanna Gunzberger, a native of Germany, aged 72 years and 1 month.

KUHRI—In San Francisco, January 22, 1895, Pauline Kuhrl, a native of Germany, aged 64 years, 6 months and 18 days.

HOLBROOK—In San Francisco, January 21, 1895, George V. I. Holbrook, a native of Canada, aged 21 years.

JUAREZ—In San Francisco, January 21, 1895, Marie Isabella Juarez, a native of Mexico, aged 83 years.

FITCH—In San Francisco, January 19, 1895, Miss E. May Fitch, a native of New York, aged 32 years.

DELAHANTY & HAWKINS,
Undertakers and Practical Embalmers
969 Clay St., cor. 13th, Oakland.
Independent of the Trust. All goods at Eastern Prices. Personal Attendance.
Telephone 667.

RED LETTER SALE!
FOR THIRTY DAYS
COMMENCING MONDAY, JAN. 28, '95

IF YOU WANT
Chamber Suits Parlor Suits
Leather Chairs Leather Rockers
Leather Sofas Bed Lounges
Office Desks Book Cases
Ladies' Desks Folding Beds Chiffoniers
Sideboards Extension Tables
Center Tables Hat Racks
Pictures, Chenille Table Cover, Portieres, Art Squares, Rugs, Etc.

Don't fail to attend this Sale. It will pay you! Every article marked in PLAIN FIGURES.

Metropolitan Furniture Co.
J. W. UMPHRED, Prop.
S. W. Cor. THIRTEENTH and WASHINGTON STS.
OAKLAND, CAL.

—A—
GAS STOVE
—FOR—
One Dollar
$1.00
Will Boil a Cup of Tea
—OR A—
MESS OF SOUP!
GAS OFFICE
Thirteenth and Clay Sts.

Free ....Music
To
Every New Subscriber
—TO—
THE TRIBUNE
ONE 40c SHEET
—OF—
Vocal or Instrumental, Full Size SHEET MUSIC

Of the latest publication given to every new subscriber. Subscribe while the Assortment is Complete.

The publisher's price for this music is 40c per sheet

VOCAL.
After.....E. St. John
Longing.....W. L. Mason
Norah.....Charles E. Pratt
Old Folks at Home.....Charles E. Pratt
Swinging.....Michael Watson
The Hour of Rest.....Joseph L. Brockel
The Man That Broke the Bank at Monte Carlo.....Fred Gilbert
Thou Art the Star.....Frank Milton
When You Press the Little Button on the Wall.....John Keynton
Why Tarries My Love.....T. Welch
Allie's Coming Home Tomorrow.....Harry St. John

INSTRUMENTAL.
Chrystenah.....Schottische Caprice.....Charles E. Pratt
Columbus Waltz.....E. St. John
Days of Yore.....Gavotte.....W. A. Kilner
Denmark Polka.....H. Gluck
Washington Arch.....March.....Joseph Von Weber

RAILROADS.

SUNSET LIMITED

The Southern Pacific Company's magnificent Vestibuled Train, between San Francisco and New Orleans, now starts on its flying transcontinental trip an hour and a half earlier and arrives in the Southern metropolis two hours earlier than formerly, reducing the run to 78 hours and opening several other popular routes to prominent Eastern cities.

Immediate connection is now made in New Orleans with the fast through trains of the ILLINOIS CENTRAL for Memphis, St. Louis and Chicago; the QUEEN & CRESCENT for Chattanooga, Cincinnati, Cleveland, Buffalo, New York and Boston; also the PIEDMONT AIR LINE and the SEABOARD AIR LINE, for Atlanta, Danville, Richmond, Washington, Baltimore, Philadelphia, New York, and other Eastern cities and in many cases reducing the time an entire day.

To be whirled across the continent from ocean to ocean in 3 days, from San Francisco to New York, with only one change, in the most palatial train that ever crossed a continent, and in a climate of perpetual Spring, is possible by the SUNSET ROUTE only, and on the SUNSET LIMITED. Remember that it costs only the regular fare to travel on this train; that it leaves Oakland Pier every THURSDAY at 9:27 A. M.

Inquire of M. E. DeCora, Ticket Agent, 7th and Broadway station, or J. H. Wright, Agent at 16th street station.

SOUTHERN PACIFIC COMPANY

Trains leave and are due to arrive at
OAKLAND PIER.

LEAVE.	FROM NOV. 11, 1894.	ARRIVE.
7:30 A	Atlantic Express for Ogden and East	6:10 A
7:30 A	Benicia, Vacaville, Rumsey, Sac. and Redding via Davis	6:15 P
7:08 A	Martinez, Avon, San Ramon, Vallejo, Napa, Calistoga and Santa Rosa	3:50 P
9:00 A	Niles, San Jose, Stockton, Galt, Ione, Sacramento, Marysville, Oroville, and Red Bluff	3:15 P
9:30 A	New Orleans Express, for Raymond (for Yosemite), Santa Barbara, Los Angeles, Deming, El Paso, New Orleans and East	3:10 P
2:30 A	Santa Fe Route Atlantic Express for Mojave and East	10:10 A
9:30 A	Martinez and Stockton	10:10 A
*3:30 P	Peters and Milton	*8:52 P
11:27 P	Sunset Limited Every Thursday, for the fastest train across the Continent, San Francisco and New Orleans	10:10 P
1:25 P	Niles, San Jose and Livermore	7:15 A
4:25 P	Martinez, San Ramon, Vallejo, Calistoga, Santa Rosa	11:45 A
4:32 P	Benicia, Vacaville, Esparto, Woodland, Knights Landing, Marysville, Oroville and Sacramento	9:50 A
4:58 P	Niles, San Jose, Livermore, Stockton, Ione, Sacramento, Modesto, Merced and Fresno	10:20 A
5:33 P	Los Angeles Express for Fresno, Tulare, Bakersfield, Santa Barbara, Los Angeles	6:02 P
6:23 P	Haywards, Niles and San Jose	10:10 A
6:30 P	European Mail for Ogden and East	7:15 A
17:30 P	Valle o	9:20 A
7:30 P	Orient Express for Sacramento, Marysville, Chico, Redding, Portland, Puget Sound and East	7:20 P
		10:20 A

NARROW GAUGE, 14th & FRANKLIN STS.

8.15 A.	Newark, Centerville, San Jose, Felton, Boulder Creek, Santa Cruz, Glenwood, Pacific Grove, San Luis Obispo and way stations	5.11 P.
*2 15 P.	Newark, Centerville, San Jose, New Almaden, Felton, Boulder Creek, Santa Cruz and principal way stations	*11 14 A.
4 15 P.	Centerville, San Jose and Los Gatos	9 14 A.
(11 30 A	Hunters train for Newark, Niles, San Jose, Los Gatos and way stations)	12.52 P.

A for Morning. P for Afternoon.
*Sundays excepted. †Sundays only.
‡Thursdays only. §Saturdays only.
¶Direct communication at College Park with Coast line trains going south. Passengers returning must change at San Jose to Narrow gauge train, via Niles, arriving Oakland, 11.45 A. M. and 7 P. M.

The PEOPLE'S EXPRESS COMPANY, the only transfer that will call for and check baggage from hotels and residences. Office, 632-638 Market. Telephone 3.

LOCAL FERRY TRAINS.
NARROW GAUGE.

To OAKLAND: Leave San Francisco [illegible]
From FOOT OF FRANKLIN AND BROADWAY, OAKLAND, to San Francisco [illegible]

CREEK ROUTE FERRY.

From OAKLAND, Foot of Broadway—[illegible]
From SAN FRANCISCO, Foot of Market St. [illegible]
*Sundays excepted. †Sundays only.

Local and through tickets sold and information given by
J. H. WRIGHT, Agent, Sixteenth St. Station
E. E. DE CORA, Agent, Seventh & Broadway
RICHARD GRAY, Gen. Traf. Manager
E. H. GOODMAN, Gen'l Passenger Agent

CALIFORNIA RAILWAY

—TO—

Mills College and Laundry Farm.

WEEK DAY TRAINS.

Leave Fruit Vale	Arrive Fruit Vale
8 55 A. M.	8.15 A. M.
10:05 A. M.	10 45 A. M.
1:05 P. M.	1:45 P. M.
5:25 P. M.	4:50 P. M.

SUNDAY TRAINS.

9 25 A. M.	9:15 A. M.
10:05 A. M.	10.15 A. M.
12:25 P. M.	12:15 P. M.
3:05 P. M.	1:05 P. M.
4 55 P. M.	4:45 P. M.

Passengers from Oakland should take trains leaving Broadway twenty minutes in advance of leaving time as shown from Fruit Vale.

Round trip rates Oakland to Mills College or Laundry Farm, 35c.

W. M. RANK, Traffic Manager.
1003½ Broadway, Oakland.

L. DRESCO & CO.,
Successors to PETAR & DRESCO
Wholesale and Retail Dealers in
ALL KINDS OF
FOREIGN AND NATIVE
WINES AND LIQUORS
1072 BROADWAY,
Cor. Twelfth Street. OAKLAND.
Sole Agents for Ghirardelli's Celebrated Eagle Chocolate, Coffee and Spices.

SNOWBOUND.

A Passenger Train Imprisoned in the Drifts.

Narrow Escape of Workmen in the Mountains.

An Imperial Japanese Consul Is on the Train.

SISSON, Cal., January 22.—Sunday's south-bound passenger train is still imprisoned in the drifts.

There are numerous snow slides blocking the track between Sisson and Dunsmuir.

While workmen were clearing a big slide near Soda Springs an avalanche came down the mountain.

The workmen escaped, but all the tools were lost.

There was a second slide, 1500 feet long and averaging sixty feet deep, composed of snow, debris and big pine trees.

All the wires have been down for the last two days, but telegraphic communication is re-established this morning.

Numerous slides throughout the day broke the wires in many places.

The Imperial Japanese Consul to Portland and wife are among the snowbound passengers.

The indications are that the blockade will continue four days more. The snow is still falling.

During the last ninety-six hours ten feet of snow fell, making fifteen feet of snow now on the level.

The fall for the season is thirty-two feet, unprecedented in the country.

Star Entertainments.

A fine course of star entertainments has been arranged by the Young Men's Christian Association to be given in their hall on the following dates: January 29th, the University of California Glee Club; February 5th, Edward Fabian of New York, impersonator and baritone; March 5th, a popular programme in which Mrs. Carrie Frose-Snyder, Mrs. Olive Reed Batchelder, Alex T. Stewart and others will participate. The concert by the Glee Club will attract a large audience undoubtedly as the college boys are very popular. They have just completed a tour during the holidays that was a great success. The Glee Club concert will be held Tuesday in Association Hall, Twelfth and Clay streets.

MARKET QUOTATIONS.

Cereals.

FLOUR—Net cash—Family extra, $3 45@3 50 ₩ bbl; Superfine, $2 15@2 25; Bakers' extra $3 25@3 40.

WHEAT—No. 1 Shipping, 83½@85c; choice to fancy, 86@87½c; good to choice White Wilkes, 90@92½c; Walla Walla, fair to good, 75@80c; Blue Stem, 85c.

OATS—Feed, good to choice, 57@60c; No 1 32½@35 00, choice to fancy $1 12½@1 10; Surprise, $1 05@1 15; Milling, $1 02½@1 12½; Norway Black, $1 15@1 50; Gray, 92½@95; Red, $1 10@1 17½.

BARLEY—Fair to good Feed, 75@77½c; No 1 Feed, 79½@80c; extra choice, 81½c; Brewing, 85@92½c.

CORN—Small yellow, ctl, $1 22½ @ 1 27½; Large yellow, $1 17½@1 22½; White, $1 25 @ 1 27½.

RYE—87½@92½c ₩ ctl.

BRAN—No. 1, $14@15 ₩ ton.

MIDDLINGS—Fair to good, ₩ ton, $16 50@17.

No. 1, $17@17 50, extra choice, $18@19 50.

BUCKWHEAT—85@90c ₩ ctl.

GROUND BARLEY—$8@9 50 ₩ ton.

HOPS—5@6c ₩ lb, according to quality.

BEANS—Large White, $2 10 @ 2 20; Small White, $2 10@2 60; Pea and Tree Beans, $2@2 50; Butter, $1 75@2 90; Lima, $1 40@4 25; Red, $1 65; Pink, $1 10@1 65; Bayou, $1 75@1 90; Black-eyed Beans, $2 75@3 00; Red Kidneys, $2 75@3 ₩ ctl.

SEEDS—Yellow Mustard, $3 @3; Red, $2 40@2 50; Flax, $1 75@2; Canary, 6@6½c for California; 4½@5c for imported; Hemp, 5½@6½c; Flax, 6@6½c; Rape, 1½@2½c; Timothy, 5½@7½c; Alfalfa, 7@7½c for California and 5@6c for Utah.

HAY — Wheat, $9@11 50; Clover, $9@10; Wild Oat, $8 50@10 50; Alfalfa, $8@9; Wheat and Oat, $9@11; Tame Oat, $9@11; Barley, $8 50@10; Stock, $6@7 50; Compressed, $9@11.

STRAW—70@80c ₩ bale.

Fruits and Vegetables.

FRUITS — Bananas, bch, $1 25@2; Apples bx, ordinary, 85c@$1; fancy, 75c@$1; Pears box, common, 50@75c; Mexican Limes, $1 50@3, Lemons, California, common, $1 50@2 50; fancy $3@4; Santa Barbara, fancy, $3 50@4 50; Pineapples, dozen, $3@5; common $1@2; Persimmons, box, 25@50c; Oranges, Washington Navels, $1 75@2 75; seedlings, $1@1 50.

VEGETABLES—Beets, sk, 60@75c; Garlic, lb, 3@4c; Cabbage, ctl, 30@50c; Cauliflower, doz, 60@50c; Parsnips, sk, 90c@$1 25; Turnips, 40c@60c; Carrots, 50@50c; Tomatoes, bx, 75c@$1 25; Celery, doz, 40@50c; Green Peppers, bx, 4@7c; Los Angeles Green Peas, lb, 8@9c; String Beans 12½@15c; Mushrooms, 8@15c; Rhubarb, bx, 60c@$1; Asparagus, lb, 1-@20c; Cucumbers, doz, $1@1 50.

POTATOES—Good to choice, ctl, Early Rose, 30@45c; River Reds, 30@35 c; Burbanks, River, 50c@45c; Oregon, 50@60c; Salinas, 75c@$1; Sweet Potatoes, ctl, 50c@75c; New Potatoes, lb, 1½@2c.

ONIONS—Good to choice Silverskins, 50@85c ₩ ctl.

Dried Fruits.

DRIED FRUITS—Apples, ₩ lb, sun dried, 4½@5½c; evaporated, 5½@7½; Apricots, blenched, 8@7½c; Moorpark, 8@9½c; sun dried, 5½@7c; Peaches, bleached, unpeeled, 6@5½c; peeled boxes, 10@12c; sun dried, 5 @ 7½c; Plums pitted, 4 @ 5c; do, unpitted, 1½@2c; French Prunes sks, ₩ lb 50 to 60, 5½@c; 60 to 70, 5c; 70 to 80, 4½c; 80 to 90, 4c; 90 to 100, 3½c; boxes, 5@9½c; ungraded, 2@4c; Pears, alleed, 4@5c; quartered, 4@6c; Figs, Smyrna, ₩ lb, 10@12c; California, boxes, 70c@$1; sks, 2@2½c ₩ lb.

Dairy Produce and Poultry.

BUTTER—Fancy creamery, ₩ lb, 21@23c; fancy dairy, 17@18c; choice, 15@16c; fair to good, 12@14c; pickled roll, new, 14@16c; urkin, new, 14@17c; dairy packed tubs, 15@17c; creamery in tubs, 17@19c.

EGGS—California, choice ranch, doren, 28@30c; store, 22@25c; Eastern, 22@24c; Duck Eggs, nominal.

CHEESE—Mild, new, ₩ lb, 8@9c; California Young America, choice to fancy, 8@ 9c; New York Cream, 13@14c; Western, 11@13c.

POULTRY—Old Roosters, doz, $4 00@4 50; young, $4 50@5 00; fryers, $4 00@4 50; broilers, large, $4@5; small, $3 00@4 00; Hens, dozen, $4@5 00; Ducks, old, $5@6 00; young, $5 00@6 50; Turkeys, live, Hens, lb, 9@10c; Gobblers, 9@10c; dressed, 10@12½c; Geese, pair, $1 50@2; Goslings, $1 50@1 75; Pigeons, doz, 1 50@1 75; old, $1 25@1 50.

GAME—Quail, $1 25@1 50 ₩ doz; Duck—Teal, $1 75@2; Mallard, $1@1 50; Canvasback, $3@5; Sprig, $2@3; Widgeon, $1 50@1 75; small ducks 1; Brant, $1 25@1 50; Geese — Gray, $2 50@3. White $1 00@1 25; Hare, 75c@$1; Rabbits $1 25@1 50; Snipe, common, $1 25@1 50; do English, $2 50@3.

San Francisco Meat Market.

Wholesale rates for dressed stock from slaughterers are as follows:

BEEF—First quality, 5c@5½; second quality, 4@4½c; third do, 2@3½c ₩ lb.

VEAL—Large, 5@6c; small, 6½@7c ₩ lb.

MUTTON—Wethers, 5½@6c; Ewes, 4½@5c ₩ lb.

LAMB—Yearlings, 6½@7½c ₩ lb.

POR — Live hogs, 5½c for heavy and medium grain-fed, and 6c ₩ lb for small fat; dressed do, 5½c@6½c, ₩ lb.

RETAIL MARKET.

The following quotations are the prices prevailing in the Oakland retail market:

Produce and Poultry.			
Eggs, California, ₩ doz	$ 35	@	50
Butter, choice, ₩ roll	40	@	75
Turkeys, ₩ lb	12	@	00
Chickens, Broilers, apiece	35	@	40
Chickens, hens, apiece	35	@	50
Chickens, Roosters, apiece	50	@	14
Geese, apiece	70	@	1 50
Vegetables and Fruit:			
Potatoes ₩ lb	2½	@	1
Summer Squash, ₩ lb	2	@	4
Green Apples, ₩ basket	50	@	75
Grapes, ₩ box	75	@	1 00

Are You Growing Bald?

Ames' Hair Garden Co., 1116 Washington street, stops hair falling and grows hair on bald heads. Guaranteed.

Holes

in your lungs are the Homes of Consumption Germs. The diseased spots are wiped out with new tissue made by

Scott's Emulsion

the Cream of Cod-liver Oil, and hypophosphites. This acts immediately upon the Lungs and makes new tissue there. *Physicians*, the world over, endorse it.

Don't be deceived by Substitutes!

Prepared by Scott & Bowne, N. Y. All Druggists.

BEST HELP—FREE REGISTRATION FOR GIRLS and MEN. LADIES and GENTLEMEN, please select here any kind of nationality. MITCHELL, Burns' Old Employment Office, 562 Broadway.

It Is Now. There is no time better than the present for using Paine's Celery Compound. Get strong and well by using it now. We recommend it.

OSGOOD BROS., Seventh St and Broadway Oakland

COAL OIL

Best and Safest Oil Manufactured

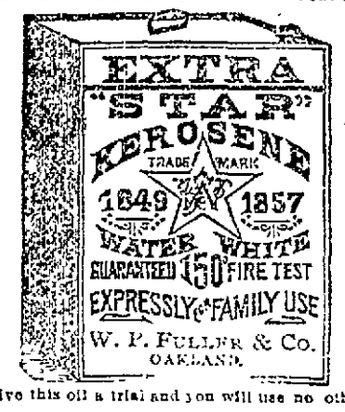

Give this oil a trial and you will use no other

ADOLPH ROTT

SUCCESSOR TO

F. M. FARWELL & SONS

1012 BROADWAY,

Paints, Oils & Varnishes,

WALL PAPER

And Painters' Supplies

TELEPHONE 571.

Broadcloth Caskets, $40

Broadcloth Burial Case, $25.

☞ No charge for Embalming, Washing, Dressing or Shaving.

Get your 25 per ct. discount on these prices

JAMES TAYLOR,

Graduate of Clark College of Embalming

464 Twelfth St.

—FOR—

ELECTRIC LIGHTS

—CALL UP—

Telephone No. 17

—THE—

Oakland Electric Light and Motor Co.

N. W. Cor. 2d & Webster Sts.

OAKLAND.

BOHAN!

Has Removed His Blacksmith Shop

To 268 Twelfth St., next door to Dexter Stable, March 1st.

TELEPHONE 335

First-class Workmanship.

WANTED—MISCELLANEOUS.

WANTED—HORSES TO BOARD AT CURrent rates, and excellent care taken, will take cost of same out in trade. Apply 315 Eleventh street, Oakland.

DRESSMAKERS.

MRS. J. A. JORDAN FASHIONABLE dressmaker, Abrahamson Building, room 15, Thirteenth and Washington streets. Patterns of all kinds cut to order; S. F. Taylor's system taught. Pupils taken any time, all treasonable prices.

FURNITURE FOR SALE.

OFFICE DESKS AT THE SCHREIBER FURNITURE CO., 1107 and 1109 Washington street.

RESTAURANTS.

THE LOUVRE, UNDER THE MACDONOUGH Theater, serves the best meals, caters to theater parties, handles the best of oysters, and has special departments for families; tables furnished with selected delicacies prepared by professional cooks.

CIVIL ENGINEERS.

T. W. MORGAN AND ROSS MORGAN, Civil Engineers, room 57, Macdonough Block, Oakland. Room 150, Crocker Building, San Francisco.

WANTED—SITUATIONS, FEMALE

A FIRST-CLASS COOK, 2 SECOND GIRLS, good seamstress, housekeeper, general housework and nurse girls, coachman, gardeners, etc; employers can depend upon getting just such servants as they desire, by leaving their orders with the SCANDINAVIAN AND GERMAN EMPLOYMENT BUREAU, 521 Broadway, southwest corner of Ninth street.

A MIDDLE-AGED WOMAN WANTS A SITUation for housework for a widower with children or in private family; city or country. Call at 910 Franklin street.

A YOUNG GIRL WISHES A SITUATION to do second work; willing and obliging; four years in the last place. Please call at 414 Twenty-eighth street.

A YOUNG LADY WOULD LIKE TO GIVE private lessons to beginners in Latin. Address S. M., box 3, this office.

A SWEDISH-AMERICAN, FIRST-CLASS cook, wants situation; first-class references; no objection to a short distance in the country. Call at 831 Franklin street.

A GERMAN GIRL LATELY FROM THE East wishes situation to do general housework; is a good cook; wages $20. Address E. S., box 4, this office.

A MIDDLE AGED LADY WANTS TO TAKE care of a child and do sewing or very light upstairs work. Address M. D., box 3, this office.

EXPERIENCED HAND WANTS PLACE IN dressmaking establishment or in private family. Address MISS CONE, corner Fairview and Ellis streets, Lorin.

EXPERIENCED DRESSMAKER WILL GO out by the day or make suits at home. E. SCRIVENER, 563½ Twelfth street, room 21.

GOOD DRESSMAKER WOULD LIKE WORK in families, $1 per day, or will take work home; suits made, $4 and $5. Address 2147 Telegraph avenue.

POSITION WANTED AS NURSERY GOVerness. Apply corner Fairview and Ellis streets, Lorin.

SITUATION WANTED BY AN AMERICAN woman to do upstairs work, care for an invalid, or will do light housework. Address 1364 East Tenth street.

SITUATION WANTED BY AN EXPERienced woman to care for a baby or children and sewing; will sleep at home; good references. Address E. R., box 4, this office.

WANTED—A SITUATION BY A NEAT Swedish girl to do second work or general housework; wages $20. Please address Miss L. G., this office.

WANTED—HELP, FEMALE.

WANTED — A GERMAN GIRL FOR general housework and cooking; references required. Apply 1528 Lafayette street, Alameda.

WANTED—SITUATIONS, MALE

A RESPONSIBLE MAN WISHES A SITUAtion to do any kind of work; is willing to do hard work. Address I. C., box 2, this office.

MIDDLE-AGE, SINGLE MAN, AMERICAN, employed 3½ years in last place, wants situation as driver, care of horses and general man about place, good milker; for reference, last employer in Oakland. Address B., box 2, this office.

WANTED—BY AN EXPERIENCED YOUNG man a position as driver for milk, bakery or grocery business; is well acquainted with the city. Address M., box 4, this office.

SITUATION WANTED BY A RELIABLE trustworthy young man as coachman and gardener; can milk and make himself general useful around place; good references. Please address B. L., box 4, this office.

WANTED—PARTNERS.

I WANT A BRIGHT YOUNG MAN AS A partner; will take $1000 cash for half interest. I have a patented monopoly in a legitimate business which will clear $10,000 a year to each, must be able to travel with advertiser to all cities; positive proof, and bonds for security for cash, business references. Address BON TON, box 4, this office.

ATTORNEYS.

A. ADOLPH, SOLICITOR AT LAW, CORNER Ninth and Broadway.

BOLCE & ALLEN, ATTORNEYS-AT-LAW, 566 Broadway, rooms 21 and 22, Bliss & Morrill building.

FRANK E. JOSEPHS, ATTORNEY AT LAW, office 468 Broadway, rooms 4 and 5.

LOVE, BELDEN & LOVE, ATTORNEYS-AT-Law, Pacific Mutual Building, entrance room 6, fourth floor, San Francisco.

HOLM & KRAUSE, ATTORNEYS-AT-LAW, Central Bank Building, Oakland, Cal.

C. W. LANGAN, ATTORNEY AT LAW, rooms 23 and 24, Bliss & Moffitt Building, 566 Broadway; office also at Livermore.

GEORGE E. DE GOLIA, 562 BROADWAY, Northwest corner of Ninth, Oakland, Cal., room 2, telephone No. 55.

HUGH S. ALDRICH, ATTORNEY-AT-LAW, Office, 566 Broadway, Oakland.

MELVIN C. CHAPMAN, ATTORNEY-AT-Law, 567 Broadway, Oakland, Cal., rooms 3 and 4.

ROBINSON & ADAMS, ATTORNEYS, rooms 11 and 12, 1059 Broadway.

R. M. FITZGERALD, ATTORNEY-AT-LAW, 504½ Broadway, rooms 1 and 2, Oakland, Cal.

SAMUEL BELLMORE, ATTORNEY-AT-Law, 567 Broadway, Oakland, Cal.

WILLIAM H. O'BRIEN, ATTORNEY AND Counselor at Law, room 16, 468½ Broadway.

PHYSICIANS' DIRECTORY.

D. D. CROWLEY, M. D., SURGEON, OFFICE Central Block, 1065 Broadway, Oakland.

H. S. PELTON, M. D., PHYSICIAN AND surgeon. Office and residence, 1115 Broadway, Canning Block. Telephone 257. Office hours—1 to 3 and 7 to 8 P. M.

DR. H. E. MULLER, PHYSICIAN AND Surgeon. Office hours, 8 to 9 A. M., 1 to 3 and 7 30 to 8 P. M.; Sundays from 8 to 9 A. M. Office telephone 41; residence telephone 341. Office, 1157 Broadway, cor. 12th st, rooms 20-21. Residence, 1118 Filbert, corner 14th street.

EDWIN J. BOYES, M. D. OFFICE, CORNER Thirteenth and Clay streets; telephone 868; residence telephone 367; hours, 11 A. M. to 12 M.; 2 to 4 and 7 to 8 P. M.

OCULISTS AND AURISTS.

DR. HOS, PHYSICIAN AND SURGEON from Leyden University, Holland, Europe. OCULIST—Office, Central Bank Building; hours 10 to 12 and 2 to 4. Free polyclinic 9 to 10 A. M. Residence, 558 Hobart street.

H. G. THOMAS, M. D.—EYE, EAR, NOSE and Throat. Office, Central Bank Bldg.

SOUTHARD W. F.—OFFICE IN SAN FRANcisco only, 1008 Sutter street. Hours from 11 to 12 A. M. and 1 to 3 P. M. From 9 to 11 A. M. by appointment. Telephone 5572.

DENTISTS.

S. P. TATE, DENTIST, HAS REMOVED HIS office to 1018 Washington street, corner Eleventh, room 23.

DR. WM. E. TAYLOR, DENTIST, 1116 WASHington st, rms 1 & 2; hrs, 9-12 A. M., 1-5 P. M.

J. M. DUNN, D. D. S., 1155 BROADWAY, rooms 27, 28 and 29. Office hours 9 A. M. to 5 P. M.

DR. HERBERT D. BOYES, DENTIST; hours, 9 A. M. to 5 P. M.; telephone 813; residence telephone 367; office, corner Thirteenth and Clay streets.

HORSE SHOERS.

J. P. PATREY, PRACTICAL HORSE shoer, San Pablo avenue and Ninetenth street; horse clipping neatly done; special attention given to all defects of the hoofs, such as interfering, quarter cracks, corns, etc.

S. HOGEBOOM—Practical horse shoer, successor to A. W. Pulcifer, 310 San Pablo avenue, between Seventeenth and Eighteenth streets, Oakland. Telephone 253.

T. B. CRABTREE, PRACTICAL HORSE Shoer; first-class work guaranteed; special attention given to quarter cracks and interfering; horses sent for and returned. Shop 490 Tenth street. Horse shod for $1 50.

SURVEYORS AND ENGINEERS.

JOHN W. GRAY—ROOM 31, MACDONOUGH Building—Surveys of city lots and tracts and subdivisions of lands, water supply, sewerage, street improvement and general surveying and engineering work. Reports, surveys, maps, plans and estimates.

SEARCHERS OF RECORDS.

DURAY SMITH, SEARCHER OF RECORDS and Conveyancer, Alameda county. Office 459 Ninth street, between Broadway and Washington, Oakland.

STOCKER & HOLLAND—SEARCHERS OF RECORDS, Alameda County. 468 Broadway Telephone 313.

MEDIUMS.

ASTRAL SEER—PROF. HOLMES, 523 GEARY st., S. F., horoscopes, questions, stock advice.

FURNISHED ROOMS TO RENT.

ROOMS AT 940 MYRTLE STREET.

A NICELY FURNISHED SUNNY FRONT room with use of bath, in private family. 1079 Jackson street.

COSUSA HOUSE — FINE FURNISHED rooms with modern conveniences for offices; also for housekeeping; no small children taken; terms low, to suit the times. 1010½ Washington street, near Tenth.

FOR RENT—FURNISHED ROOMS, SINGLE or ensuite; also rooms suitable for housekeeping, with modern improvements; location, near local trains; rent reasonable. For particulars apply 423 Sixth st., near Broadway.

ONE PLEASANT FURNISHED FRONT room to let at 1409 Franklin street, Oakland.

CHAIRS TO LET FOR ENTERTAINMENTS and parties. We rent dishes of all kinds, best and lowest prices at H. SCHELLHAAS', 468 Eleventh street.

TO RENT — 1219 HARRISON STREET, large pleasant sunny room; breakfast if desired.

TO RENT—THREE ROOMS, WELL FURnished (black walnut furniture,) for housekeeping, including use of bath; convenient to local trains; no objection to children; rent $10. Call at 1159 Seventh street, near Adeline station.

THREE NICE FURNISHED ROOMS WITH bath and hot and cold water, all complete for housekeeping; splendid location; rent $15 per month or will take two or three boarders. East Fifteenth street, one door west of Twenty-third avenue, East Oakland.

ROOMS AND BOARDING.

A BEAUTIFUL HOME FOR PERSONS OF good references, quite and refined, excellent table, large garden, sunny rooms, conveniently located near business center; terms reasonable. 155 East Twelfth street corner Third avenue.

ONE OR TWO CHILDREN WANTED TO board; mother's care; healthy neighborhood, etc.; terms $10. Address C. Y., box 4, this office.

FIRST-CLASS HOME FOR CHILDREN. 2911 Encinal avenue, Alameda.

WANTED—ROOMS AND BOARD.

WANTED—A SMALL COTTAGE OF FROM four to five rooms, in good location and modern improvements. Address Tenant, box 1, this office.

FLATS TO RENT.

FOR RENT—FLATS OF THREE AND FOUR rooms each, for housekeeping, in the Hamilton block, corner Nineteenth street and San Pablo avenue. Apply at 1507 San Pablo avenue or to J. J. HANSEN.

UPPER PART OF DWELLING, NO. 820 Webster street, of three pleasant rooms and bath; some furniture can be rented or for sale; also a first-class windmill for sale. Inquire within.

HOUSES TO RENT.

ANYBODY PRESENTING THE ANNEXED coupon properly filled out with the name of the owner of any vacant house will receive 25 cents.

Wm. M. Dowolf, 1115 Broadway, Oakland, is hereby exclusively authorized to rent my house

No.....

at $..... per month .....

Rooms.....

Address .....

CHEAP RENT—FIVE-ROOMED COTTAGE, 568 Fifth street, $15; also nice cottage with stable for one or two horses, 1916 Linden street rent $ 1.

WANT A HOUSE? WE HAVE GOOD houses for rent at reduced prices to parties who are responsible and can provide references. These places will be put in first-class repair for the right tenants. Look for a house during the rainy weather and be prepared to move on the first fine day. In this way you can find a house that don't leak. Everybody else waits till the fine weather to look around. Don't you do it. Improve the rainy days. If you can't call send a postal and state just what you want, any kind or size. We have everything. Will go and see you or mail a list if you want it.

$10—Corner cottage. About half an acre.

$8—Cottage and large lot, Union street.

$8—Elegant cottage, newly papered.

$20—Six-room house, Hunn's street.

$12—Corner cottage, large lot, Grove street.

$10—Cottage on Adeline street with good barn.

$12—Modern; five rooms; bath; near cable.

$10—Five rooms; modern; Twenty-sixth street.

$15 each—Two modern cottages, adjoining.

$16—Six rooms, near Grove, fine order.

$11—Cottage and barn, down town.

$18—Two story, new, modern; near cable.

$14—Modern 7 rooms, opposite public park.

$20—8 rooms; Franklin street; down town.

$20—9 rooms, central, near Jefferson st.

$22 50—Cozy two story on Castro street.

$18—Eight rooms, Jones, cor Twelfth avenue.

$30—Modern two-story, six-roomed house.

$18—8 nice rooms, large lot; East Oakland.

$19—Eight rooms, corner Jefferson street.

$12—Nine rooms; choice; sixteen k. parent. These are not all. One house for rent. Plenty more at the office. Call or write for special list.

HUGH M. CAMERON, House, property and rent collector. Office, 479 Ninth, near Washington street, Oakland.

IF YOU WISH YOUR HOUSE RENTED place it with SNYDER & CO., 467 9th st.

$25—VERY CHEAP FOR A MODERN two-story house of nine rooms and bath; stable, choice, healthy location; 562 Thirty-first street, between Telegraph avenue and Grove street, electric cars. Inquire of M. J. LAYMANCE & CO., 466 Eighth street.

HOUSES WANETD.

WANTED—CONVENIENT COTTAGE OF five or six rooms and bath; small family; no children north of Seventh, east of Market street; rent $15. Address B. B. B., box 4, this office.

LOST AND FOUND.

LOST—ON FRIDAY EVENING, JANUARY 18th, a High school pin, class of '91, with monogram "O. H. S.; '91, in pink and gray. The finder will be suitably rewarded on leaving the pin at this office.

FOUND—A LOCKET WITH PHOTOGRAPH, "Why so shy, Jack." Owner may have same by calling at this office and paying for this advertisement.

IF YOU ARE AT A LOSS TO FIND A house to rent, call on SNYDER & CO., 467 Ninth street.

LOST, FROM BUGGY — UMBRELLA, polished horn handle with gilt ornaments, on Tenth street, from Filbert to Brush, to Ninth, to Alice street. Return to 966 Tenth street.

LOST—$20 REWARD, A THOROUGHBRED collie dog, sable color, four white feet and tip on tail. Address CAPT. MATSON, Mills College Post Office.

LOST—SATURDAY EVENING, JANUARY 12th, a silk bag containing pair of red slippers and fan. Please return to 1368 Alice st.

LOST—GOLD PIN WITH HOP VINE ON the same, going to or at Odd Fellows' Hall, December 29, 1894. Leave at this office and get reward.

LOST — FEMALE ENGLISH PUG DOG; answers to the name of "Topsy." Finder suitably rewarded by returning to 480 22d st.

LOST — A FEMALE ENGLISH PUG, answers to the name of "Leta." Finder return to 741 Peralta street and receive reward.

THE PARTY WHO PICKED UP A MATCH box in balcony of Macdonough Theater, Monday evening, will please leave name at 301 Tenth street and receive reward.

MUSICAL.

BANJO, GUITAR, MANDOLIN AND VIOLIN taught by Profs. Kolander, Piccirillo and Mocker. Macdonough Building, Fourteenth and Broadway.

LESSONS IN MUSIC AND PAINTING, AND pictures for sale at 632 Eighteenth street.

WINES AND LIQUORS.

DO YOU KNOW W. H. JACKSON OF THE Virginia City Saloon, corner of Eighth and Alice streets, carries standard brands of fine liquors, such as O. F. S. Cutter's No. 1 Martell Brandy and fresh beer on tap?

HUGO FUGELI'S GRAND ARMY HALL Saloon, Thirteenth street, between Franklin and Broadway, is the place to get a glass of Schlitz Milwaukee beer. Tables for lunches. Best of wines, liquors and cigars.

SCHLITZ MILWAUKEE BEER DEPOT. C. H. KUCKS, proprietor, 468 Twelfth street, Oakland; private entrance for ladies.

CITY REAL ESTATE, IMPROVED.

$1000 CASH, BALANCE IN SUMS TO suit, a new and modern house of nine rooms, laundry and bath; on sunny side of street; three blocks to local trains; you should see this house to appreciate it; parlors finished in old ivory, a beautiful grill arch in center, plate glass throughout the house, cement basement, in fact everything complete to make a home comfortable; price only $7000. Call and see it. GRAY & NAISMITH, 484 9th st.

TEN LOTS FOR SALE AT A BARGAIN IN the Rose Tract near Elmhurst, 25x125, $200 each. Apply to W. G. TAYLOR, 417 Eighth st.

FOR SALE—A SIX-ROOM COTTAGE WITH lot 42x100 feet, in Parson's Golden Gate tract; within six minutes' walk of station and not far from San Pablo avenue cable car line, price $15.0; only $200 cash down, balance in monthly payments; this is a decided bargain. Apply to ALBERT SCHMIDT, 624 East Twelfth street, East Oakland.

CITY REAL ESTATE, UNIMPROVED

MUST BE SOLD—THAT NICE BUSINESS property on southeast corner of Shattuck avenue and Blake street, Dwight way station, Berkeley; 60x120; three stores; local and electric cars pass the door; offer is wanted. Call or write to M. S., 331 Devisadero, near Oak street, San Francisco.

TEN LOTS FOR SALE AT A BARGAIN IN the Rose Tract near Elmhurst, 25x125, $200 each. Apply to W. G. TAYLOR, 417 Eighth st.

$200 AND UPWARD — JONES TRACT Lots—40 x 125, and 50x150, $15 to $21 down, $5 to $10 per month; interest on unpaid installments only. If you desire really fine location for a cosy suburban home see the Jones Tract. Churches, schools, retail stores and every convenience at hand. The Jones Tract is conceded by all to be the best piece of property on the line of the Haywards electric railway; has the finest class of buildings, cement walks in every street, highest elevation, finest soil, and is in every respect superior to the surrounding property. Our prices and terms are the most reasonable. It will pay all intending purchasers to investigate before buying. MACDONALD, MOFF & CO., 1039 Broadway, Oakland, Cal.

$650 PER ACRE.

A BARGAIN.

Sixty acres of level land on San Leandro road now offered for sale in one, five and ten acre tracts. Adjoining property has all been subdivided and sold in lots at $3000 to $4000 per acre. Oakland, San Leandro and Haywards Electric road and Central Pacific Railroad pass the property. Only ten minutes to Oakland. Cement walks laid up to line of this property.

A grand opportunity to make money. Easy terms if desired. Send for maps.

WILLIAM J. DINGEE, 469 and 472 Eighth street, Oakland.

COUNTRY REAL ESTATE.

10 LOTS FOR SALE AT A BARGAIN IN the Rose Tract near Elmhurst, 25x125, $200 each. Apply to W. G. TAYLOR, 417 Eighth st.

FOR SALE 100 ACRES, FOUR (4) MILES from Santa Rosa, Cal.; all level valley and 20 acres in bearing orchard and 15 acres in bearing vineyard, balance grain and pasture and house of 9 rooms, barn 50x50, also cow-barn, tool-house, dairy-house; 4 horses, 2 cows, wagons, cart, mowing machine, hay rake, etc. Price $10,000, or will be subdivided in 40-acre tracts. Address J. O., box 231, Santa Rosa, Cal.

FOR EXCHANGE.

FOR EXCHANGE — THE EXCLUSIVE right of a profitable patent with four and years to run; it is a staple necessity, indorsed by merchants, bankers and every line of business; sells rapidly; owner will exchange for real estate. Address D. DAVENPORT, box 4, this office.

FOR EXCHANGE—STYLISH DRIVING and light team of work horses to exchange for good top buggy. Call at 563 Eleventh street.

FOR SALE—MISCELLANEOUS.

$50—A PNEUMATIC BICYCLE, GUARANteed in perfect condition. 569 12th street.

CARRIER PIGEONS FROM FINE IMported stock; only $2 per pair. Address 561 Willow st.

CARPETS CLEANED AND LAID BY THE SCHREIBER FURNITURE CO., 1107 and 1109 Washington street.

FOR SALE—A WINDMILL, TANK AND frame; cheap. Inquire at 571 Caledonia av.

FOR ALL—BEDSTEADS, WITH OR WITHout mattresses, pillows, bolsters and upholsters, clean and cheap, at H. SCHELLHAAS', 468 Eleventh street, Oakland.

FANCY PAPER LAMP SHADES, FANCY paper flowers, embroidery and perforating, gentlemen's handkerchief and hat crowns a specialty. MRS. CAHILL, stationery store, 1221 Broadway.

FOR SALE — A $100 TRANSFERABLE scholarship in one of the leading, practical business colleges on the Pacific Coast; price $75 cash. Address D. DAVENPORT, box 4, this office.

GOOD CHANCE—A FINE THOROUGHbred road mare, has a record of 2 25, for sale cheap, or owner will trade same. Apply 315 Eleventh street.

LAMPS, PARLOR OR HANGING, SHADES, chimneys, crockery and glassware, stoves and tinware, at H. SCHELLHAAS' store, 468 Eleventh street. We are bound to sell.

NEW AND SECOND-HAND PNEUMATIC safes, cheap. NORMAN'S, 526 McAllister street, San Francisco.

PICTURES—FRAMES—GREAT BARGAINS, AT WILHELM'S ART STORE, RELIANCE BLOCK, corner 17th st and San Pablo ave.; 40 to 50 per cent reduction on framing; all orders, etc., for the next 30 days; repairing and tuning of all kinds of musical instruments.

PARLOR AND BEDROOM SUITS, SOFAS, easy chairs, carpets, oil cloths and matings at bottom prices, at H. SCHELLHAAS', Eleventh street.

THOROUGHBRED BROWN LEGHORN and Partridge-Cochin cockerels, for sale, 1749 Eleventh avenue, East Oakland.

WILSHIRE SAFE, PLATFORM SCALE letter press, money till and desk cheap. 102 Clay street, San Francisco.

HOTELS.

THE MERRITT — PLEASANT, SUNNY rooms and suites; one block from narrow gauge depot; northwest corner Twelfth and Franklin streets, Oakland; electric cars convenient to all parts of the city; liberal terms by the week or month, special rates to families and parties.

HOTEL METROPOLE—The leading and only first class hotel in Oakland. Corner Thirteenth and Jefferson streets. MESDAMES NORTON & KELSEY, prop.

NOTICE—THE MARKET STREET HOUSE has changed hands and is now under able hotel management; the rooms are all sunny, not a dark room in the house; will run the dining room on European plan; the tables will be supplied with the best in the market, prepared by professional cooks; special rates to families; half hour trains for San Francisco stop in front of the house. Give us a call before settling for the winter. D. C. COLEMAN, Proprietor.

EUREKA HOTEL—JOHN WINTER, PROprietor; southwest corner Seventh and Washington streets; brand new furniture and best of tables; set meals, 25 cts. Special rates by the month.

ARCHITECTS AND ENGINEERS.

E. A. HAGEN, ROOM 5, MACDONOUGH block. Plans, specifications and estimates for architectural work and engineering structures and bridges, and for mechanical work of all kinds.

LAUNDRIES.

OAKLAND FRENCH LAUNDRY, P. CALOU & Co., 990 Twenty-ninth street; same rates as San Francisco and Contra Costa laundries; best work at cheapest rates; curtains done in first-class style. Telephone 816.

BUSINESS OPPORTUNITIES.

$50 CAPITAL TO BUY STOCK AND AGENcy to sell to merchants and banks; secures sole agency for a new article patented May, 1894; $150 can be made in a month. Address C. CHESTER, Galindo Hotel, Oakland.

A FIRST-CLASS LIQUOR BUSINESS FOR sale or exchange for Alameda County property. This is a rare opportunity for a good business man. The business has been established fifteen years and has paid well continuously. For full particulars address Business, box 2, this office.

FOR SALE—FOR WANT OF TIME TO GIVE it proper attention, we wish to dispose of the Grand Central Provision Depot, on Washington street, between Eighth and Ninth streets. This is an excellent opportunity for a live man; will exchange for Oakland real estate. For particulars apply, OAKLAND FRUIT AND PRODUCE CO., 460 Eleventh street.

LIVERY STABLE; CENTRAL LOCATION; large boarding trade; very low rent; excellent chance for a live man; will take real estate in exchange; owner going away. Address A. N. WILL, box 1, this office.

FANCY ROCKERS, ALL PRICES AND grades, table chairs and fancy goods for presents; come and see us. H. SCHELLHAAS, 468 Eleventh street.

REAL ESTATE.

WANTED—WE HAVE TWO CASH BUYERS for the following located residences:

1st—$10000 to $12000, location must be between Market street and Broadway, Tenth and Sixteenth streets; must be thoroughly modern and contain not less than nine rooms.

2d—We have a buyer for a fine residence, located from Myrtle street to Broadway, from Twelfth to Eighteenth streets; must contain at least ten to twelve rooms, large lot and have all modern requirements and located strictly on a quiet residence street; value $12,000 to $18,000.

If you have or know of any first-class residences similar to the foregoing that are for sale, please communicate with us at once. M. J. LAYMANCE & CO., 466 Eighth street.

$5000—A BARGAIN; PRICE GREATLY reduced to make immediate sale; new one and one-half story colonial style residence, 9 rooms and bath; replete with all modern conveniences; has fine kitchen range; building completed last year; large lot, 65x120; location unexcelled on Oakland Heights; grand marine and land scape view; two blocks of Senator Perkins' and in the immediate neighborhood of many elegant and prominent

SNOWBOUND.

A Passenger Train Imprisoned in the Drifts.

Narrow Escape of Workmen in the Mountains.

An Imperial Japanese Consul Is on the Train.

Sisson, Cal., January 23.—Sunday's south-bound passenger train is still imprisoned in the drifts.

There are numerous snow slides blocking the track between Sisson and Dunsmuir.

While workmen were clearing a big slide near Soda Springs an avalanche came down the mountain.

The workmen escaped, but all the tools were lost.

There was a second slide, 1500 feet long and averaging sixty feet deep, composed of snow, debris and big pine trees.

All the wires have been down for the last two days, but telegraphic communication is re-established this morning.

Numerous slides throughout the day broke the wires in many places.

The Imperial Japanese Consul to Portland and wife are among the snowbound passengers.

The indications are that the blockade will continue four days more. The snow is still falling.

During the last ninety-six hours ten feet of snow fell, making fifteen feet of snow now on the level.

The fall for the season is thirty-two feet, unprecedented in the country.

Star Entertainments.

A fine course of star entertainments has been arranged by the Young Men's Christian Association to be given in their hall on the following dates: January 29th, the University of California Glee Club; February 5th, Edward Fabian of New York, impersonator and baritone; March 5th, a popular programme in which Mrs. Carrie Foss-Snyder, Mrs. Olive Reed Batchelder, Alex T. Stewart and others will participate. The concert by the Glee Club will attract a large audience undoubtedly as the college boys are very popular. They have just completed a tour during the holidays that was a great success. The Glee Club concert will be held Tuesday in Association Hall, Twelfth and Clay streets.

MARKET QUOTATIONS.

Cereals.

FLOUR—Net cash—Family extra, $3 40@3 50 ⅌ bbl; superfine, $2 60@2 75; Bakers' extra $3 30@3 40.

WHEAT—No. 1 Shipping, 83¾@85c; choice to fancy, 86⅝c; good to choice White Australian, 90@92½c; Walla Walla, fair to good, 7.@80c; Blue Stem, 85c.

OATS—Feed, good to choice, 57½@60c; No. 1 92½c@$1 00; choice to fancy $1 12½@1 10; Surprise, $1 0.@1 15; Milling, $1 02½@1 12½; Norway Black, $1 10@1 30; Gray, 92½c@$1 02½; Red, $1 10@1 17½.

BARLEY—Fair to good Feed, 70@77½c; No 1 Feed, 75¾@80c; extra choice, 81½c; Brewing, 85@92½c.

CORN—Small yellow, ctl, $1 22½ @ 1 27½; Large yellow, $1 17½@1 22½; White, $1 22½@1 27½.

RYE—87½@90c ⅌ ctl.

BEAN—Lg. L, $12@15 00 ⅌ ton.

MIDDLINGS—Fair to good, ⅌ ton, $16 50@17; No. 1, $17@17 50; extra choice, $18@19 50.

BUCKWHEAT—$30@0 ⅌ ctl.

GROUND BARLEY—$16@18 50 ⅌ ton.

HOP—8@9c ⅌ lb, according to quality.

BEANS—Large White, $1 90 @ 2 10; Small White, $2 10@2 50; Pea and Tree Beans, $2 00@2 50; Butter, $1 75@2 00; Lima, $4 10@4 25; Red, $1 60; Pink, $1 90@2 25; Bayou, $1 75@1 90; Blackeyed Beans, $2 75@3 00; Red Kidneys, $2 75@3 ⅌ ctl.

SEEDS—Yellow Mustard, ⅌ ctl, $2 40@2 50; native, $1 75@2; Canary, 3c⅌ lb for California; 4c⅌ lb for imported; Hemp, 3½@4c⅌ lb; Flax, 90c@$1 00; Rape, 1½@2c⅌ lb; Timothy, 5½@6c⅌ lb; Alfalfa, 7@7½c for California and 8@9c for Utah.

HAY — Wheat, $9@11 50; Clover, $9@10; Wild Oat, $8 50@10 50; Alfalfa, $8@9; Wheat and Oat, $9@11; Tame Oat, $8@11; Barley, $8 50@9; Stock, $8@7 50; Compressed, $9@11.

STRAW—70@80c ⅌ bale.

Fruits and Vegetables.

FRUITS — Bananas, bch, $1 25@3; Apples bx, ordinary, 85c@$1; fancy, 75c@$1; Pears box, common, 50@75c; Mexican Limes $4 50@5; Lemons, California, common, $1 50 @2 00; fancy $3@4; Santa Barbara, fancy, $3 50@4 50; Pineapples, dozen, $3@6; common $1@2; Persimmons, box, 25@50c; Oranges, Washington Navels, $1 75@2 75; Seedlings, $1@1 50.

VEGETABLES—Beets, sk, 60@75c; Garlic, lb, 3@4c; Cabbage, ctl, 30@50c; Cauliflower, doz, 60@50c; Parsnips, sk, 90c@$1 25; Turnips, 40c@60c; Carrots, 35@50c; Tomatoes, bx, 75c@$1 25; Celery, doz, 40@50c; Green Peppers, bx, 4@7c; Los Angeles Green Peas, lb, 8@9c; String Beans 12½@15c; Mushrooms 6@15c; Rhubarb, bx, 60c@$1; Asparagus, lb, 15@20c; Cucumbers, doz, $1@1 50.

POTATOES—Good to choice, ctl, Early Rose, 30@45c; River Reds, 30@35 c; Burbanks, River, 30c@45c; Oregon, 50@85c; Salinas, 75c@$1; Sweet Potatoes, ctl, 50c@75c; New Potatoes, lb, 1½@2c.

ONIONS—Good to choice Silverskins, 50@85c ⅌ ctl.

Dried Fruits.

DRIED FRUITS—Apples, ⅌ lb, sun dried, 4½@5½c; evaporated, 5½@7½; Apricots, bleached, 6@7½c; Moorpark, 8@8½c; sun dried, 5½@7c; Peaches, bleached, unpeeled, 6@6½c; peeled boxes, 10@12c; sun dried, 5 @5½c; Plums pitted, 4 ⅌ 5c; do, unpitted, 1@3c; French Prunes sks, ⅌ lb 50 to 60, 5½c; 60 to 70, 5c; 70 to 80, 4½c; 80 to 90, 4c; 90 to 100, 3½c; boxes, 5@8½c; ungraded, 3@4c; Pears, sliced, 4@5c; quartered, 4@6c; Figs, Smyrna, ⅌ lb, 10@12c; California, boxes, 75c@$1; sks, 2@2½c ⅌ lb.

Dairy Produce and Poultry.

BUTTER—Fancy creamery, ⅌ lb, 21@23c; fancy dairy, 17@18c; choice, 15@16c; fair to good, 12@14c; pickled roll, new, 14@16c; firkin, new, 14@17c; dairy packed tubs, 15@17c; creamery in tubs, 17@19c.

EGGS—California, choice ranch, dozen, 28@30c; store, 22@25c; Eastern, 22@24c; Duck Eggs, nominal.

CHEESE—Mild, new, ⅌ lb, 8@9c; California Young America, choice to fancy, 8@9c; New York Cream, 13@14c; Western, 11@13c.

POULTRY—Old Roosters, doz, $4 00@4 50; young, $4 50@5 00; fryers, $4 00@4 50; broilers, large, $4@5; small, $3 00@4 00; Hens, dozen, $4@5 00; Ducks, old, $5@6 00; young, $5 00@6 50; Turkeys, live, Hens, lb, 9 @ 10c; Gobblers, 9@10c; dressed, 10@12½c; Geese, pair, $1 50@2; Goslings, $1 50@1 75; Pigeons, doz., 1 50@1 75; old, $1 2 @1 50.

GAME—Quail, $1 25@1 50 ⅌ doz; Duck—Teal, $1 75@2; Mallard, $4@4 50; Canvasback, $3@5; Spring, $3@3; Widgeon, $1 50@1 75; small ducks 1; Brant, $1 25@1 50; Geese — Gray, $2 50@3. White $1 00@1 25; Hare, 75c@$1; Rabbits $1 25@1 50; Snipe, common, $1 25@1 50; do English, $2 50@3.

San Francisco Meat Market.

Wholesale rates for dressed stock from slaughterers are as follows:

BEEF—First quality, 5c@5½c; second quality, 4@4½c; third do, 3@3½c, ⅌ lb.

VEAL—Large, 5@6c; small, 6½@7c ⅌ lb.

MUTTON—Wethers, 5½@6c; Ewes, 4½@5c ⅌ lb.

LAMB—Yearlings, 6½@7½c ⅌ lb.

PORK — Live hogs, 3½c for heavy and medium grain-fed, and to ⅌ lb for small fat; dressed do, 5½c@6½c, ⅌ lb.

RETAIL MARKET.

The following quotations are the prices prevailing in the Oakland retail market:

Produce and Poultry.			
Eggs, California, ⅌ doz	$ 35	@	50
Butter, choice, ⅌ roll	40	@	75
Turkeys, ⅌ lb	13	@	20
Chickens, Broilers, apiece	35	@	40
Chickens, hens, apiece	35	@	50
Chickens, Roosters, apiece	50	@	14
Geese, apiece	75	@	1 50
Vegetables and Fruit:			
Potatoes ⅌ lb	2½	@	1
Summer Squash, ⅌ lb	3	@	4
Green Apples, ⅌ basket	50	@	75
Grapes, ⅌ box	75	@	1 00

Are You Growing Bald?

Ames' Hair Garden Co., 1115 Washington street, stops hair falling and grows hair on bald heads. Guaranteed.

Holes

in your lungs are the Homes of Consumption Germs. The diseased spots are wiped out with new tissue made by

Scott's Emulsion

the Cream of Cod-liver Oil, and hypophosphites. This acts immediately upon the Lungs and makes new tissue there. *Physicians*, the world over, endorse it.

Don't be deceived by Substitutes!

Prepared by Scott & Bowne, N. Y. All Druggists.

BEST HELP—FREE REGISTRATION FOR GIRLS and MEN. LADIES and GENTLEMEN, please select here any kind of nationality. MITCHELL'S Burns' Old Employment Office, 862 Broadway.

It Is Now. There is no time better than the present for using Paine's Celery Compound. Get strong and well by using it now. We recommend it.

OSGOOD BROS., Seventh St and Broadway Oakland

COAL OIL

Best and Safest Oil Manufactured

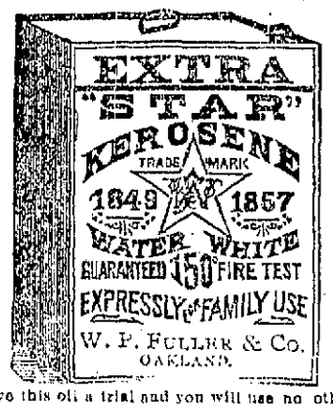

Give this oil a trial and you will use no other

ADOLPH ROTT

SUCCESSOR TO

F. M. FARWELL & SONS

1012 BROADWAY,

Paints, Oils & Varnishes,

WALL PAPER

And Painters' Supplies

TELEPHONE 571.

Broadcloth Caskets, $40

Broadcloth Burial Case, $25.

☞No charge for Embalming, Washing, Dressing or Shaving.

Get your 25 per ct. discount on these prices

JAMES TAYLOR,

Graduate of Clark College of Embalming

464 Twelfth St.

—FOR—

ELECTRIC LIGHTS

—CALL UP—

Telephone No. 17

—THE—

Oakland Electric Light and Motor Co.

N. W. Cor. 2d & Webster Sts.

OAKLAND.

BOHAN!

Has Removed His Blacksmith Shop

To 268 Twelfth St., next door to Dexter Stable, March 1st.

TELEPHONE 538.

First-class Workmanship.

WANTED—MISCELLANEOUS.

WANTED—HORSES TO BOARD AT CURRENT rates, and excellent care taken, will take cost of same out in trade. Apply 315 Eleventh street, Oakland.

DRESSMAKERS.

MRS. J. A. JORDAN FASHIONABLE dressmaker, Abrahamson Building, room 15, Thirteenth and Washington streets. Patterns of all kinds cut to order; S. T. Taylor's system taught. Pupils taken any time, all reasonable prices.

FURNITURE FOR SALE.

OFFICE DESKS AT THE SCHREIBER FURNITURE CO., 1157 and 1159 Washington street.

RESTAURANTS.

THE LOUVRE, UNDER THE MACDONOUGH Theater, serves the best meals, caters to theater parties, handles the best of oysters, and has special departments for families; tables furnished with selected delicacies prepared by professional cooks.

CIVIL ENGINEERS.

T. W. MORGAN AND ROSS MORGAN Civil Engineers, room 57, Macdonough Block, Oakland. Room 150, Crocker Building, San Francisco.

WANTED—SITUATIONS, FEMALE

A FIRST-CLASS COOK, 2 SECOND GIRLS, good seamstress, housekeeper, general housework and nurse girls, coachman, gardeners, etc; employers can depend upon getting just such servants as they desire, by leaving their orders with the SCANDINAVIAN AND GERMAN EMPLOYMENT BUREAU, 921 Broadway, southwest corner of Ninth street.

A MIDDLE-AGED WOMAN WANTS A SITUATION for housework for a widower with children or in private family; city or country. Call at 510 Franklin street.

A YOUNG GIRL WISHES A SITUATION to do second work; willing and obliging; four years in the last place. Please call at 514 Twenty-eighth street.

A YOUNG LADY WOULD LIKE TO GIVE private lessons to beginners in Latin. Address S. M., box 2, this office.

A SWEDISH-AMERICAN, FIRST-CLASS cook, wants situation; first-class references; no objection to a short distance in the country. Call at 831 Franklin street.

A GERMAN GIRL LATELY FROM THE East wishes situation to do general housework; is a good cook; wages $20. Address E. S., box 4, this office.

A MIDDLE AGED LADY WANTS TO TAKE care of a child and do sewing or very light upstairs work. Address M. D., box 3, this office.

EXPERIENCED HAND WANTS PLACE IN dressmaking establishment or in private family. Address MISS CONE, corner Fairview and Ellis streets, Lorin.

EXPERIENCED DRESSMAKER WILL GO out by the day or make suits at home. E. SCRIVENER, 568½ Twelfth street, room 21.

GOOD DRESSMAKER WOULD LIKE WORK in families, $1 per day, or will take work home; suits made, $4 and $5. Address 2147 Telegraph avenue.

POSITION WANTED AS NURSERY GOVERNESS. Apply corner Fairview and Ellis streets, Lorin.

SITUATION WANTED BY AN AMERICAN woman to do upstairs work, care for an invalid, or will do light housework. Address 1354 East Tenth street.

SITUATION WANTED BY AN EXPERIENCED woman to care for a baby or children and sewing; will sleep at home; good references. Address E. R., box 3, this office.

WANTED—A SITUATION BY A NEAT Swedish girl to do second work or general housework; wages $20. Please address Miss E. G., this office.

WANTED—HELP, FEMALE.

WANTED—A GERMAN GIRL FOR general housework and cooking; references required. Apply 1528 Lafayette street, Alameda.

WANTED—SITUATIONS, MALE

A RESPONSIBLE MAN WISHES A SITUATION to do any kind of work; is willing to do hard work. Address L. O., box 2, this office.

MIDDLE-AGE, SINGLE MAN, AMERICAN, employed 3½ years in last place, wants situation as driver, care of horses and general man about place; good milker; for reference, last employer in Oakland. Address R., box 2, this office.

WANTED—BY AN EXPERIENCED YOUNG man a position as driver for milk, bakery or grocery business; is well acquainted with the city. Address M., box 4, this office.

SITUATION WANTED BY A RELIABLE trustworthy young man as coachman and gardener; can milk and make himself general useful around place; good references. Please address R. E., box 4, this office.

WANTED—PARTNERS.

I WANT A BRIGHT YOUNG MAN AS A partner; will take $1000 cash for half interest. I have a patented monopoly in a legitimate business which will clear $ 0,000 a year to begin; must be able to travel with advertiser to all cities; positive proofs and absolute security for cash; bank references. Address BONA FIDE, box 5, this office.

ATTORNEYS.

A. A. MOORE, SOUTHEAST CORNER OF Ninth and Broadway.

DUDLE & FRY, ATTORNEYS-AT-LAW, 907 Broadway, rooms 21 and 22, Blake & Mohr Building.

FRANK P. JOSEPHS, ATTORNEY AT LAW office 907 Broadway, rooms 41 and 42.

LOVELLO & GRAY, ATTORNEYS AT law, Pacific Mutual Building, entrance room 6, fourth floor, San Francisco.

FRED L. KRAUSE, ATTORNEY-AT-LAW, room 13, 1053½ Broadway, Oakland, Cal.

G. W. LANGAN, ATTORNEY AT LAW rooms 23 and 24, Blake & Mohr Building, 566 Broadway; office also at Livermore.

GEORGE E. DE GOLIA, 907 BROADWAY, northwest corner of Ninth, Oakland, Cal., room 3, telephone No. 25.

HUGHES, ALDRICH, ATTORNEY-AT-LAW, Office, 966 Broadway, Oakland.

MELVIN C. CHAPMAN, ATTORNEY-AT-Law, 907 Broadway, Oakland, Cal., rooms 1, 4 and 5.

ROBINSON & ADAMS, ATTORNEYS, rooms 11 and 12, 1053½ Broadway.

R. L. FITZGERALD, ATTORNEY-AT-LAW, 566½ Broadway, rooms 1 and 2, Oakland, Cal.

SAMUEL BELLMORE JR., ATTORNEY-AT-Law 907 Broadway, Oakland, Cal.

WILLIAM H. O'BRIEN, ATTORNEY AND Counselor at Law, rm. 15, 1053½ Broadway.

PHYSICIANS' DIRECTORY.

D. D. CROWLEY, M. D., SURGEON, OFFICE Central Block, 1066 Broadway, Oakland.

H. S. PELTON, M. D., PHYSICIAN AND surgeon. Office and residence, 1115 Broadway, Canning Block. Telephone 857. Office hours—1 to 3 and 7 to 8 p. m.

DR. H. E. MULLER, PHYSICIAN AND Surgeon. Office hours, 8 to 9 A. M., 1 to 3 and 7:30 to 8 P. M.; Sundays from 8 to 9 A. M. Office telephone 39; residence telephone 561. Office, 1168 Broadway, cor. 13th st, rooms 20-21. Residence, 1148 Filbert, corner 14th street.

EDWIN J. BOYES, M. D. OFFICE, CORNER Thirteenth and Clay streets; telephone 813; residence telephone 397; hours, 11 A. M. to 12 M.; 2 to 4 and 7 to 8 P. M.

OCULISTS AND AURISTS.

DR. HUS, PHYSICIAN AND SURGEON from Leyden University, Holland, Europe. OCULIST—Office, Central Bank Building; hours 10 to 12 and 2 to 4. Free polyclinic 9 to 10 A. M. Residence, 558 Hobart street.

H. C. THOMAS, M. D.—EYE, EAR, NOSE and Throat. Office, Central Bank Bldg.

SOUTHARD W. F.—OFFICE IN SAN FRANcisco only, 603 Sutter street. Hours from 11 to 12 A. M. and 1 to 3 P. M. From 9 to 11 A. M. by appointment. Telephone 5672.

DENTISTS.

S. P. TATE, DENTIST, HAS REMOVED HIS office to 1018 Washington street, corner Eleventh, room 23.

DR. WM. E. TAYLOR, DENTIST, 1115 WASHington st, rms 1 & 2; hrs, 9-12 A. M., 1-5 P. M.

J. M. DUNN, D. D. S., 1155 BROADWAY, rooms 27, 28 and 29. Office hours 9 A. M. to 5 P. M.

DR. HERBERT D. BOYES, DENTIST; hours, 9 A. M. to 5 P. M.; telephone 813; residence telephone 397; office, corner Thirteenth and Clay streets.

HORSE SHOERS.

J. P. PATREY, PRACTICAL HORSE shoer, San Pablo avenue and Nineteenth street; horse clipping neatly done; special attention given to all defects of the hoofs, such as interfering, quarter cracks, corns, etc.

S. HOGEBOOM—Practical horse shoer, successor to A. W. Pulcifer, 310 San Pablo avenue, between Seventeenth and Eighteenth streets, Oakland. Telephone 283.

T. E. CRABTREE, PRACTICAL HORSE Shoer; first-class work guaranteed; special attention given to quarter cracks and interfering; horses sent for and returned. Shop 460 Tenth street. Horses shod for $1 50.

SURVEYORS AND ENGINEERS.

JOHN W. GRAY—ROOM 31, MACDONOUGH Building—Surveys of city lots and tracts and subdivisions of lands, water supply, sewerage, street improvement and general surveying and engineering work. Reports, surveys, maps, plans and estimates.

SEARCHERS OF RECORDS.

DURAY SMITH, SEARCHER OF RECORDS and Conveyancer, Alameda county. Office 459 Ninth street, between Broadway and Washington, Oakland.

STOCKER & HOLLAND—SEARCHERS OF RECORDS, Alameda County. 801 Broadway Telephone 815.

MEDIUMS.

ASTRAL SEER—PROF. HOLMES, 528 GEARY st., S. F., horoscopes, questions, stock advice.

FURNISHED ROOMS TO RENT.

ROOMS AT 940 MYRTLE STREET.

A NICELY FURNISHED SUNNY FRONT room with use of bath, in private family. 1059 Jackson street.

COLUSA HOUSE — FINE FURNISHED rooms with modern conveniences for offices; also for housekeeping; no small children taken; terms low, to suit the times. 1010½ Washington street, near Tenth.

FOR RENT—FURNISHED ROOMS, SINGLE or ensuite; also rooms suitable for housekeeping, with modern improvements; location, near local trains; rent reasonable. For particulars apply 423 Sixth st., near Broadway.

ONE PLEASANT FURNISHED FRONT room to let at 1409 Franklin street, Oakland.

CHAIRS TO LET FOR ENTERTAINMENTS and parties. We rent dishes of all kinds. Best and lowest prices at H. SCHELLHAAS', 408 Eleventh street.

TO RENT — 1219 HARRISON STREET, large pleasant sunny room; breakfast if desired.

TO RENT—THREE ROOMS, WELL FURnished (black walnut furniture,) for housekeeping, including use of bath; convenient to local trains; no objection to children; rent $10. Call at 1159 Seventh street, near Adeline station.

THREE NICE FURNISHED ROOMS WITH bath and hot and cold water, all complete for housekeeping; splendid location; rent $15 per month or will take two or three boarders. East Fifteenth street, one door west of Twenty-third avenue, East Oakland.

ROOMS AND BOARDING.

A BEAUTIFUL HOME FOR PERSONS OF good references. Quite and refined, excellent table, large garden, sunny rooms, conveniently located near business center; terms reasonable. 156 East Twelfth street corner Third avenue.

ONE OR TWO CHILDREN WANTED TO board; mother's care; healthy neighborhood, etc.; terms $10. Address C. Y., box 4, this office.

FIRST-CLASS HOME FOR CHILDREN, 2911 Encinal avenue, Alameda.

WANTED—ROOMS AND BOARD.

WANTED—A SMALL COTTAGE OF FROM four to five rooms, in good location and modern improvements. Address Tenant, box 1, this office.

FLATS TO RENT.

FOR RENT—FLATS OF THREE AND FOUR rooms each, for housekeeping, in the Hamilton block, corner Nineteenth street and San Pablo avenue. Apply at 1457 San Pablo avenue or to J. J. HAMILTON.

UPPER PART OF DWELLING, NO. 830 Webster street, of three pleasant rooms and bath; some furniture can be rented or for sale; also a first-class windmill for sale. Inquire within.

HOUSES TO RENT.

ANYBODY PRESENTING THE ANNEXED coupon properly filled out with the name of the owner of any vacant house will receive 25 cents.

Wm. M. Dewolf, 1115 Broadway, Oakland, is hereby exclusively authorized to rent my house

No.....

at $.....per month .....

SIGNED.....

ADDRESS .....

CHEAP RENT—FIVE-ROOMED COTTAGE, 966 Fifth street, $16; also nice cottage with stable for one or two horses, 1916 Linden street, rent $11.

WANT A HOUSE? WE HAVE GOOD houses for rent at reduced prices to parties who are responsible and can provide references. These places will be put in first-class repair for the right tenants. Look for a house during the rainy weather and be prepared to move on the first fine day. In this way you can find a house that don't leak. Everybody else waits till the fine weather to look around. Don't you do it. Improve the rainy days. If you can't call send a postal and state just what you want, any kind or size. We have everything. Will go and see you or mail a list if you want it.

$10—Corn cottage. About half an acre.
$8—Cottage and large lot, Union street.
$8—Fine little cottage newly papered.
$20—House of five rooms, Hannah street.
$12—Corner cottage, large lot, Grove street.
$15—Cottage on Adeline street with good barn.
$20—Cottage of four rooms, large lot and stable.
$22—Modern; five rooms; bath; near cable.
$15—Five rooms; modern; Twenty-sixth street.
$15 each—Two modern cottages, adjoining.
$16—Six rooms; near Grove; fine order.
$14—Cottage and barn; down town.
$18—Two story, new, modern; near cable.
$22—Modern 7 rooms, opposite public plaza.
$20—8 rooms; Franklin street; down town.
$20—9 rooms; central; near Jefferson street.
$22 50—Cozy two story on Castro street.
$18—Eight rooms, new, on Twelfth avenue.
$20—Modern two-story, six-room house.
$18—Eight rooms, large lot; East Oakland.
$30—Eight rooms; corner; Jefferson street.
$22—Nine rooms; choice; Sixteenth street.

These are not all. One house for rent. Plenty more at the office. Call or write for special list.

HUGH M. CAMERON,
House, property and rent collector. Office, 470 Ninth, near Washington street, Oakland.

IF YOU WISH YOUR HOUSE RENTED place it with SNYDER & CO., 467 9th st.

$25—VERY CHEAP FOR A MODERN two-story house of nine rooms and bath; stable; choice, healthy location; 532 Thirty-first street, between Telegraph avenue and Grove street, electric cars. Inquire of M. J. LAYMANCE & CO., 466 Eighth street.

HOUSES WANETD.

WANTED—CONVENIENT COTTAGE OF five or six rooms and bath; small family; no children north of Seventh, east of Market street; rent $15. Address B. B. B., box 4, this office.

LOST AND FOUND.

LOST—ON FRIDAY EVENING, JANUARY 18th, a High School pin, class of '91, with monogram "O. H. S." '91, in pink and gray. The finder will be suitably rewarded on leaving the pin at this office.

FOUND—A LOCKET WITH PHOTOGRAPH, "Why so shy, Jack." Owner may have same by calling at this office and paying for this advertisement.

IF YOU ARE AT A LOSS TO FIND A house to rent, call on SNYDER & CO., 467 Ninth street.

LOST, FROM BUGGY — UMBRELLA, polished horn handle with gilt ornaments, on Tenth street, from Filbert to Brush, to Ninth, to Alice streets. Return to 966 Tenth street.

LOST—$20 REWARD. A THOROUGHBRED collie dog, sable color, four white feet and tip on tail. Address CAPT. MATSON, Mills College Post Office.

LOST—SATURDAY EVENING, JANUARY 12th, a silk bag containing pair of red slippers and fan. Please return to 1358 Alice st.

LOST—GOLD PIN WITH HOP VINE ON the same, going to or at Odd Fellows' Hall, December 29, 1894. Leave at this office and get reward.

LOST — FEMALE ENGLISH PUG DOG; answers to the name of "Topsy." Finder suitably rewarded by returning to 480 22d st.

LOST — A FEMALE ENGLISH PUG, answers to the name of "Lota." Finder return to 744 Peralta street and receive reward.

THE PARTY WHO PICKED UP A MATCH box in balcony of Macdonough Theater, Monday evening, will please leave same at 804 Tenth street and receive reward.

MUSICAL.

BANJO, GUITAR, MANDOLIN AND VIOLIN taught by Profs. Kolander, Piccirillo and Mocker. Macdonough Building, Fourteenth and Broadway.

LESSONS IN MUSIC AND PAINTING, AND pictures for sale at 632 Eighteenth street.

WINES AND LIQUORS.

DO YOU KNOW W. H. JACKSON OF THE Virginia City Saloon, corner of Eighth and Alice streets, carries standard brands of fine liquors, such as O. F. S. Cutter's No. 1 Martell Brandy and fresh beer on tap?

HUGO FUGEL'S GRAND ARMY HALL Saloon, Thirteenth street, between Franklin and Broadway, is the place to get a glass of Schlitz Milwaukee beer. Tables for lunches. Best of wines, liquors and cigars.

SCHLITZ MILWAUKEE BEER DEPOT. C. H. KUCKS, proprietor, 468 Twelfth street, Oakland; private entrance for ladies.

CITY REAL ESTATE, IMPROVED.

$1000 CASH, BALANCE IN SUMS TO suit, a new and modern house of nine rooms, laundry and bath; on sunny side of street; three blocks to local trains; you should see this house to appreciate it; parlors finished in oil ivory, a beautiful grill arch in center, plate glass throughout the house, cement basement, in fact everything complete to make a home comfortable; price only $7000. Call and see it. GRAY & NAISMITH, 464 9th st.

TEN LOTS FOR SALE AT A BARGAIN IN the Rose Tract near Elmhurst, 25x125, $200 each. Apply to W. G. TAYLOR, 417 Eighth st.

FOR SALE—A SIX-ROOM COTTAGE WITH lot 42x100 feet, in Parsen's Golden Gate tract; within six minutes' walk of station and not far from San Pablo avenue cable car line, price $15.0; only $200 cash down, balance in monthly payments; this is a decided bargain. Apply to ALBERT SCHMIDT, 624 East Twelfth street, East Oakland.

CITY REAL ESTATE, UNIMPROVED

MUST BE SOLD—THAT NICE BUSINESS property on southeast corner of Shattuck avenue and Blake street, Dwight way station, Berkeley; 60x120; three stores; local and electric cars pass the door; offer is wanted. Call or write to M. S., 331 Devisadero, near Oak street, San Francisco.

TEN LOTS FOR SALE AT A BARGAIN IN the Rose Tract near Elmhurst, 25x125, $200 each. Apply to W. G. TAYLOR, 417 Eighth st.

$300 AND UPWARD — JONES TRACT Lots—40 x 125, and 50x150, $15 to $21 down, $5 to $10 per month; interest on unpaid installments only. If you desire a really fine location for a cosy suburban home see the Jones Tract. Churches, schools, retail stores and every convenience at hand. The Jones Tract is conceded by all to be the best piece of property on the line of the Haywards electric railway; has the finest class of buildings, cement walks in every street, highest elevation, finest soil, and is in every respect superior to the surrounding property. Our prices and terms are the most reasonable. It will pay all intending purchasers to investigate before buying. MACDONALD, MOTT & CO., 1055 Broadway, Oakland, Cal.

$650 PER ACRE.

A BARGAIN.

Sixty acres of level land on San Leandro road now offered for sale in one, five and ten acre tracts. Adjoining property has all been subdivided and sold in lots at $3000 to $4000 per acre. Oakland, San Leandro and Haywards Electric road and Central Pacific Railroad pass the property. Only ten minutes to Oakland. Cement walks laid up to line of this property. A grand opportunity to make money. Easy terms if desired. Send for maps.

WILLIAM J. DINGEE,
460 and 462 Eighth street, Oakland.

COUNTRY REAL ESTATE.

10 LOTS FOR SALE AT A BARGAIN IN the Rose Tract near Elmhurst, 25x125, $200 each. Apply to W. G. TAYLOR, 417 Eighth st.

FOR SALE 160 ACRES, FOUR (4) MILES from Santa Rosa, Cal.; all level valley and 20 acres in bearing orchard and 18 acres in bearing vineyard, balance grain and pasture and house of 9 rooms, barn 50x60, disc cowbarn, tool-house, dairy-house; 4 horses, 2 cows, wagons, cart, mowing machine, hay rake, etc. Price $10,000, or will be subdivided in 40-acre tracts. Address P. O. Box 231, Santa Rosa, Cal.

FOR EXCHANGE.

FOR EXCHANGE — THE EXCLUSIVE right of a proprietary article (with four or five years to run); it is a staple necessity, indorsed by merchants, bankers and every line of business; sells rapidly; owner will exchange for real estate. Address D. DAVENPORT, box 5, this office.

FOR EXCHANGE—STYLISH DRIVING and light team of work horses to exchange for good top buggy. Call at 535 Eleventh street.

FOR SALE—MISCELLANEOUS.

$50—A PNEUMATIC BICYCLE, GUARANteed in perfect condition, 365 23d street.

CABLE PIGEONS FROM FANCY IMported stock; only $2 per pair. Address 961 Willow st., Oak.

CARPETS CLEANED AND LAID BY THE SCHREIBER FURNITURE CO., 1157 and 1159 Washington street.

FOR SALE—A WINDMILL, TANK AND frame; cheap. Inquire at 571 Chipman ave.

FOR SALE—BEDSTEADS, WITH OR W. Hout mattresses, pillows, bolsters and top beds, clean and cheap, at H. SCHELLHAAS', 408 Eleventh street, Oakland.

FANCY PAPER LAMP SHADES, FANCY paper flowers, embroidery and perforating, gentlemen's caps, ties and hat crowns a specialty. MRS. CAHILL'S stationery store, 1215 Broadway.

FOR SALE — A $100 TRANSFERABLE scholarship in one of the leading practical business colleges on the Pacific coast, price $100 cash. Address P. DAVENPORT, box 5, this office.

GOOD CHANCE—A FINE THOROUGHbred road mare, has a record of 2:25, for sale cheap, or owner will trade same. Apply 313 Seventh street.

LAMPS, PARLOR OR HANGING, SHADES, chimneys, crockery and glassware, stoves and tinware, at H. SCHELLHAAS' store, 408 Eleventh street. We are bound to sell.

NEW AND SECOND-HAND PNEUMATIC safeties, cheap. NORMAN'S, 526 McAllister street, San Francisco.

PICTURES—FRAMES—GREAT BARGAINS, AT WILHELM'S ART STORE, LEHANE BLOCK, corner 17th st. and San Pablo ave.; 40 to 50 per cent reduction on framing and all orders, etc., for the next 30 days; repairing and tuning of all kinds of musical instruments.

PARLOR AND BEDROOM SUITS, SOFAS, easy chairs, carpets, oil cloths and matings at bottom prices, at H. SCHELLHAAS', Eleventh street.

THOROUGHBRED BROWN LEGHORN and Partridge-Cochin cockerels, for sale. 1749 Eleventh avenue, East Oakland.

WILHIRE SAFE, PLATFORM SCALE letter press, money till and desk cheap 102 Clay street, San Francisco.

HOTELS.

THE MERRITT — PLEASANT, SUNNY rooms and suites; one block from narrow gauge depot; northwest corner Twelfth and Franklin streets, Oakland; electric cars convenient to all parts of the city; liberal terms by the week or month. Special rates to families and parties.

HOTEL METROPOLE—The leading and only first class hotel in Oakland. Corner Thirteenth and Jefferson streets. MESDMES. NORTON & KELSEY, prop.

NOTICE—THE MARKET STREET HOUSE has changed hands and is now under able hotel management; the rooms are all sunny, not a dark room in the house; will run the dining room on European plan; the tables will be supplied with the best in the market, prepared by professional cooks; special rates to families; half hour trains for San Francisco stop in front of the house. Give us a call before settling for the winter. D. C. COLEMAN, Proprietor.

EUREKA HOTEL—JOHN WINTER, PROprietor; southwest corner Seventh and Washington streets; brand new furniture and best of tables; set meals, 25cts. Special rates by the month.

ARCHITECTS AND ENGINEERS.

E. A. HAGEN, ROOM 5, MACDONOUGH block. Plans, specifications and estimates for architectural work and engineering structures and bridges, and for mechanical work of all kinds.

LAUNDRIES.

OAKLAND FRENCH LAUNDRY, P. CALOU & Co., 490 Twenty-ninth street; same rates as San Francisco and Contra Costa laundries; best work at cheapest rates; curtains done in first-class style. Telephone 816.

BUSINESS OPPORTUNITIES.

$50 CAPITAL TO BUY STOCK AND AUTHority to sell to merchants and banks; secures sole agency for a new article patented May, 1894; $150 can be made in a month. Address C. CHESTER, Gaffnde Hotel, Oakland.

A FIRST-CLASS LIQUOR BUSINESS FOR sale or exchange for Alameda County property. This is a rare opportunity for a good business man. The business has been established fifteen years and has paid well continuously. For full particulars address Business, box 2, this office.

FOR SALE—FOR WANT OF TIME TO GIVE it proper attention, we wish to dispose of the Grand Central Provision Depot, on Washington street, between Eighth and Ninth streets. This is an excellent opportunity for a live man; will exchange for Oakland real estate. For particulars apply, OAKLAND FRUIT AND PRODUCE CO., 460 Eleventh street.

LIVERY STABLE; CENTRAL LOCATION; large boarding trade; very low rent; excellent chance for a live man; will take real estate in exchange; owner going away. Address A. N. WILL, box 1, this office.

FANCY ROCKERS, ALL PRICES AND grades, table chairs and fancy goods for presents; come and see us. H. SCHELLHAAS, 408 Eleventh street.

REAL ESTATE.

WANTED—WE HAVE TWO CASH BUYERS for the following located residences:

1st—$10000 to $12000, location must be between Market street and Broadway, Tenth and Sixteenth streets; must be thoroughly modern and contain not less than nine rooms.

2d—We have a buyer for a fine residence, located from Myrtle street to Broadway, from Twel

Oakland Tribune

PUBLISHED DAILY (Sundays excepted)

—AT—

412, 415 and 417 EIGHTH STREET,

—BY THE—

TRIBUNE PUBLISHING COMPANY

WILLIAM I. DAIGLE, President.

DELIVERED BY CARRIER

AT FIFTY CENTS A MONTH.

OUR EASTERN OFFICE.

The Eastern office of THE TRIBUNE, 188 World Building, New York City. Complete files of THE TRIBUNE may be found there. Visitors always welcome. J. KAIZ, Manager.

AMUSEMENTS.

MACDONOUGH—Lottie Collins' Troubadours, Friday: The Mikado.
GRAND OPERA HOUSE—Mahara's Minstrels, Around Town—Band.
CALIFORNIA—Fernando the Magician.
GRAND OPERA HOUSE—A Scandal in High Life; or, Faith and Flight.
[illegible]—Lady Rookh.
[illegible]—Falls Rookh.

THE WEATHER.

FORECAST MADE AT SAN FRANCISCO FOR 36 HOURS, ENDING AT 5 P. M., JANUARY 23, 1895.

Northern California: Generally fair tonight and probably Thursday; nearly stationary temperature; light to fresh variable winds, shifting to northerly.

EASTERN CALIFORNIA.

Probably fair; nearly stationary temperature; fresh to generally northerly winds.

W. H. HAMMON, Forecast Official.

WEDNESDAY ..... JANUARY 23, 1895.

A MOVEMENT having been started for the establishment of another soldiers' home in this State, the Los Angeles *Times* favors Santa Barbara as a good place for it.

SAN JOSE has put the vagrants to work cleaning the public streets, with good results. An effort to establish a similar system here failed in the Council Monday.

THE SAN FRANCISCO *Call* does not regard the introduction of its bills in one day as "a promising beginning." Under such circumstances it is regarded as no wonder that the laws of this State are confusing and, in many cases, contradictory.

THE tramps have disappeared from Los Angeles since the Chief of Police announced his intention to make wholesale arrests and put them to work cleaning the streets and cultivating the parks. The thought of work scared them all off.

IN EXCHANGE immigration to the United States the steamships sailing from Liverpool, Hamburg and Genoa for New York have provided $75 steerage rate, which promises to turn the tide of European paupers toward our shores again. The only remedy is exclusion legislation.

THE one-pound loaf of bread has dropped in price in Detroit through the agency of healthy competition to 3 cents, and in New York almost all the bakeries have dropped the price to 4 cents per pound loaf. A loaf of bread in Oakland is still twelve ounces in weight and 5 cents in price.

REV. DR. WILLIAM H. FURNESS celebrated the seventieth anniversary of his installation as pastor of the Unitarian Church on Chestnut street, Philadelphia, on the 13th inst. He was ordained and installed in that church January 12, 1825, when 22 years of age, and he has ministered to the same congregation, although now aged 92 years. When he was called to the church many of the most prominent men in Philadelphia were members of his congregation, among them John Vaughn, the friend of Thomas Jefferson. All of those who welcomed him at his installation have passed away. Dr. Furness' experience stands without a parallel so far as is known. Few men attain his great age; fewer still retain their faculties as he has his. He delivered an address on the occasion of his anniversary which showed a wonderfully clear mind and retentive memory, as he was able to recall names and events without difficulty. The story of such a pastorate is worthy of being written in letters of gold.

Escaped Impeachment

United States District Judge Hicks of Cleveland, O., has escaped impeachment. But the escape is such a narrow one that the country is left in doubt as to the value of it. The doubt is strengthened when we consider that the defeat of the motion recommending impeachment was supplemented by the House Judiciary Committee adopting the following resolution of censure:

Resolved, That while the committee is not satisfied that Judge Hicks has been guilty of any wrong committed while judge that will justify it in reporting a resolution of impeachment, yet the committee cannot too strongly censure the practice under which Judge Hicks made up his accounts.

The resolution having been adopted in secret session, it may not be revealed how the committee stood politically in the vote. Judge Hicks is a Republican. On the 15th instant, the House Judiciary Committee adopted a resolution calling for the judge's impeachment, by a vote of 7 to 6, six Democrats and one Republican voting in the affirmative and five Republicans and one Democrat in the negative. It will be observed that while partisanship cut a figure in both sides of the vote, the lines were not clear cut. Final action by the committee was postponed, however, until yesterday, to give the accused an opportunity of appearing before the committee in his own behalf. After that a reconsideration of the resolution of impeachment prevailed by a vote of 8 to 7. Party lines must have been again disturbed in this vote, as the entire committee voted and the majority is, of course, Democratic.

Judge Hicks was charged with the improper receipt of fees as clerk of the United States District Court before he was elevated to the bench, and with having judicially approved his own unlawful acts after he took his seat on the bench. The first complaint was entered by the Central Labor Union of Cleveland, O., through Congressman Tom Johnson of that State, which alleged that, while a clerk of the Federal Court, Hicks "took fees in a certain case amounting to $1500, which, it was claimed, he ought to have turned over to the Government, and then on his accession to the bench approved his own accounts as clerk of the same court." Other charges were made against him by a Mr. Ritchie of Akron, O., "who thinks he has been defrauded of millions by a conspiracy between Hicks and ex-Senator Payne and Judge Stevenson Burke of Ohio, the last two of whom were partners of Ritchie in a Canadian mining enterprise."

The first set of charges seem to have been admitted by the accused, but he pleaded "custom" as his defense. The "custom," if it be general among the clerks of Federal Courts to charge up litigants with fees yet unearned by the clerk and collect the same in advance, is a bad one, for, as one of the committee suggested, the clerk might die "before he had done the work for which he had received charges," and if his bondsmen and his estate were insolvent and the money thus collected irrecoverable, his successor in office could not be required to do the work without it was paid for again.

The Ritchie charges against Judge Hicks do not appear to have been considered by the House Judiciary Committee; if they were, they do not seem to have cut any figure in the committee's findings. Judge Hicks may be said to have escaped with his judicial life, but the humiliation attendant upon the escape would be to most men something worse than death. With such a cloud hanging over him, his usefulness on the bench seems to have ended.

Impeachments by Congress are rare proceedings. Only two judges have ever gone through that ordeal in the nation's history—that of Associate Justice Chase in 1801 and of Judge Barnard of New York in 1872. The most notable impeachment case of all never tried in this country was that of President Andrew Johnson in 1868.

☞ *If you want to rent a house see Snider and Company. Ninth and Oakland. Cal.*

THE New York *Advertiser* offers a comparative statement which carries its own political moral in the form of a tabulation of the number of business failures in the past four years, two of which were under a Republican and two under a Democratic Administration, as follows:

NUMBER OF FAILURES.

Year	Republican	Year	Democratic
1891	[illegible]	1893	[illegible]
1892	[illegible]	1894	[illegible]
Total	[illegible]	Total	[illegible]

AMOUNT OF LIABILITIES.

Year	Amount	Year	Amount
1891	$103,[illegible]	1893	$[illegible]
1892	[illegible]	1894	[illegible]
Total	$[illegible]	Total	$[illegible]

There were 67[illegible] more failures, involving $[illegible] more money during the two years of Democratic Administration, than during the two years under Republican Administration. The Democratic abandonment of the principles of protection has undoubtedly produced a marked change, and the Democratic party is welcome to all the comfort it can draw out of the financial and commercial retrospect.

RANDOM NOTES.

A colored woman in New Orleans is about to take her degree in medicine, and will be the first woman to practice in that city with a degree won in Louisiana.

There is, perhaps, nothing startling in the announcement that William Winterfield of New York has sued his wife Hattie for divorce, but a delicate and languid interest attaches to the fact that eighteen co-respondents are specified in the complaint. Mrs. Winterfield takes the matter quite to heart, and sympathetically remarks that she feels almost as badly for the co-respondents as she does for herself, as "they are all married men."

A lower floor of the crypt of old St. Paul's was recently discovered by a bin of wine falling through from a cellar just above.

There were very few paved streets in any part of England before the year 1853, when the streets of London were first laid down.

The Russian Government is contemplating the erection of grain elevators along the Government railroads in the grain districts.

Hothouse strawberries from New Jersey, now in the New York market, sell at $6 a basket. The fruit is large, perfect and beautiful, but the baskets are small, they run about fourteen berries to the basket.

Since silver has become so cheap thimbles of that metal cost little, and men's collar buttons may be had as low as 25 cents, and unless elaborately chased, rarely cost so much as 50 cents. The chief argument in favor of the silver collar button is its durability. It is likely to outlast even the mother-of-pearl and to be cheaper in the end than a succession of bone buttons. The one drawback to the metallic button is the fact that it leaves a small black deposit about the buttonhole.

A hundred million gallons of wine were made in Russia last year, the greater part in the Caucasus and in Bessarabia. Half a million acres in European Russia are covered with vines, 350,000 of them in the Caucasus and 150,000 in Bessarabia, the Crimea, the Don region, and the country about Astrachan also produce wine. France is the largest importer of Russian wines, which are used to blend with their own.

By the will of the late ex-King of the Two Sicilies, Francis II, the bulk of his property, amounting to several million florins, goes to his half-brother, the Count of Casorta, who is heir to his political pretensions. Queen Maria Sofia has a life interest in a large part of the property, and 80,000 florins are given to the Cardinal Archbishops of Naples and Palermo, to be distributed in charities in those cities. Francis II suffered for the sins of his father, Ferdinand II, King Bomba; he had barely reigned a year when Garibaldi drove him out of Naples and shut him up in Gaeta, and for thirty-three years he was an exile. His physical and mental powers were weak, made so, according to the popular belief, by drugs administered by his stepmother to clear the way for her own children to the throne. He was nicknamed by his people Franceschino and Bombino. His wife showed great heroism at the siege of Gaeta, and is considered to be the woman that Daudet had in mind in his Queen of Illyria in the "Rois en Exil," though the motherly devotion shown in the book is purely fictitious, as the Queen of Naples was childless.

BITS OF GOSSIP.

The Count of Montefiore has recently died in Turin. He was the illegitimate son of Victor Emmanuel, and his mother was the fair but frail beauty, La Belle Rosina.

Miss Cora Benneson, a graduate of the law school of Michigan University, has been admitted to the bar in Massachusetts.

John A. Logan Jr has offered to donate a tract of 100 acres west of Youngstown, O., to the Junior Order of United American Mechanics for a site for the order's national home for widows and orphans.

Among the patients of Father Kneipp of Woerishofen, Germany, is his highness the Rajah of Baroda, India. He goes barefoot about the place at certain hours by command of the priest.

The Queen of Denmark has been confined to her apartments by an attack of shingles. Plebian inflictions have no respect for royal victims.

Ex-Congressman Townsend of Troy is as old as Mr. Gladstone, and is yet capable of a bright and sparkling political speech.

The late Samuel Cohn of Philadelphia gave about $150,000 to charities, of which $50,000 was given to the Episcopal Church of the Holy Trinity, Philadelphia.

Henry R. Tomeroy, who died recently in great poverty in Indianapolis, was a neighbor of Lincoln, a companion of Grant and a close friend of Arthur. He was a newspaper writer and inventor, but ill luck always followed him and he and his wife were compelled to go to the poorhouse.

Hassan Ali, an Arabian, who was born in Egypt, is astonishing the Germans. He has reached the height of nine feet two inches, and, as he is only 16 years old, it is thought that he may grow taller. The Chinese giant, Shang-Yu-Sing, was only eight feet eight inches when he was 21 years old.

Rubinstein's skull was found to be abnormally thick and his brain more than ordinarily large.

Lord Burton has recently given a $20,000 town hall to Burton-upon-Trent. He and his father, the late Michael Bass, have already spent over $500,000 on buildings for the town. Lord Burton is the Bass of Bass & Co.

Over the Hills and Far Away

Over the hill and far away
A little boy steals from his morning play
And under the blossoming apple tree
He lies and he dreams of the things to be
Of battles fought and of victories won
Of wrongs righted, of noble deeds done
Of the wealth that he shall prove some day
Over the hills and far away
Over the hills and far away

Over the hill and far away
He sobs for the toil of the live long day
In his mirth he forgets not to the soul allure
A love for riches and power and fame
Oh! man! while he sings in high
Of the certain joys that he
Yon lark while he blends the noon of day
Over the hills and far away
Over the hills and far away!

Over the hills and far away
And man linger at the close of day.
Now that his journey is almost done
All that he sought, and all he strove to win—
The old time honesty and truth
The ruthfulness and his friends of youth
Home and mother, where are they
Over the hills and far away
Over the hills and far away!

W. [illegible]

MIRTHFUL MOMENTS.

WARM FROSTS.

Subscriber—What? no fire in the stove this cold weather?

Editor—None, but there is a creditor coming around this morning who said he would make it hot for me.—*Atlanta Constitution.*

HOW IT WAS DONE.

Maud—Ned stole a kiss from me last night.

Marie—That was mean of him to steal a kiss when you were not looking.

Maud—Oh, but I was looking.

Marie—Then how could he steal it?

Maud—I was looking to see if any one was coming.—*Brooklyn Life.*

AN OVERLOOKED POSSIBILITY.

The Judge—I hope I shall not see you here again.

Prisoner (who is arrested weekly)—Not see me? Why, yer ain't goin' to resign yer position, are yer?—*Puck.*

SILENCE IS GOLDEN.

First Girl—Cholly is a nice boy, only he has so much to say.

Second Girl—No, that's just where his weak point lies. He thinks he has.—*Detroit Free Press.*

A WIFE'S OBSERVATION.

The Wife—Do they call a drink a "smile," John?

The Husband—Yes, dear. Why do you ask?

The Wife—I was thinking that if they did, it was rather strange that your taking two or three extra "smiles" at night should cause you to wear two or three extra frowns in the morning.—*New York Press.*

WHY IT INCLINED.

"This wine," said the guest, "surely belongs in the category of the blessed."

"Delighted to hear it," said the hotel keeper, rubbing his hands together.

"Yes, it belongs there, because 'blessed are the poor in spirit,' you know."—*Indianapolis Journal.*

CANINE INTELLIGENCE.

Book Agent—Is your dog intelligent?

Farmer—You bet. Didn't you hear him growl when he saw you? He never growls at honest folks.—*New York Journal.*

FIXED IN HIS MEMORY.

"There is a discussion in the musical world about Patti's highest note."

"So I understand."

"Well, when she was along this way last, it was a five-dollar one."—*Atlanta Journal.*

THE COMMON DEPOSITORY.

He—Yes, I put a small offering in the contribution box, and I feel better for it, too.

She—Do you mind telling me what it was?

He—No; it was that plugged quarter I've tried to work off on the butcher and baker for the last month.—*Chicago Inter Ocean.*

WELL CONCEALED.

Mudge—There was a girl sat beside me in the car today who had the prettiest foot I ever saw.

Yabsley—Did she have a pretty face?

Mudge—I can't tell you. I couldn't see over her sleeves.—*Indianapolis Journal.*

Dr. Price's Cream Baking Powder
World's Fair Highest Award.

Highest of all in Leavening Power.—Latest U. S. Gov't Report.

Royal Baking Powder

ABSOLUTELY PURE

CURRENT EASTERN COMMENT.

Men are very much like dogs—the more worthless they are the more they howl when they get hurt.—*Tammany Times.*

Government by injunction may be unconstitutional, as Governor Altgeld says, but it is better than government by anarchy.—*Boston Herald.*

The Emperor of China believes that he has a divine right to lean out of the way of the Japanese.—*New York World.*

The women in the Colorado Legislature are accused of scolding when things do not suit them. But this must be a political lie. Lovely woman never scolds.—*Fall River Journal.*

The male members of the Colorado Legislature are keeping up a brave front, but the real test will come when the lady members begin to force their arguments with tears.—*Chicago Record.*

Every time that Mr. Cleveland attempts to open one of the markets of the world it closes with a bang.—*New York Press.*

When Speaker Crisp and the Democrats had carried out all their promises he probably meant that they had carried them out into the back yard and jumped on them.—*Washington Post.*

Now the Democrats want to steal Tennessee. If there were nothing in this country to steal the Democratic party would retire from business.—*New York Tribune.*

If Carl Browne had millions of money he would be fitted for the United States Senate. He possesses the requisite vocabulary.—*New York Herald.*

Perhaps George Gou Pa's gratitude may lead him to take superintendent Byrnes into New York society.—*Washington Post.*

Gold, Silver or Nickel

Odell & Johnson, the electroplaters, have completed the removal of their works to Broadway. By the location of this establishment in Oakland it has gained no little credit in certain quarters, as many will be glad to know that they can get any kind of Gold, Silver, Copper and Bronze plating done. They make a specialty of silver ware, swords, fine guns and bicycles, chandeliers, window poles and brackets, fire glasses, etc.

BONTON. Fine Wines, Liquors and Cigars. Livoni and Broadway.

[illegible] Pepper's celebrated whisky on sale by [illegible] Eighth street.

Above all others. SHERRY'S FAMILY [illegible].

Parties having incomplete sets of Chinese of America will please call at the office or send order for missing numbers at once. A limited number of parts up to 8 are now ready to delivery, and missing parts may be secured by leaving application at this office. Orders by mail must be accompanied by postage at the rate of 1 cent for each number. Address OAKLAND TRIBUNE, 412-417 Eighth st., Oakland.

When Baby was sick we gave her Castoria.
When she was a Child she cried for Castoria.
When she became Miss she clung to Castoria.
When she had Children, she gave them Castoria.

10,000 Yards Carpet for sale or exchange for household goods at H. Schellhaas.

TON'S TRAVEL

Unless Your Tickets Read Over NORTHERN PACIFIC RAILROAD

When going east be sure that your ticket reads over the Northern Pacific. Our train service is as superior to any other line. Our upholstered tourist cars are the finest in the United States. Our dining car service is the very finest. Tourist cars are free. For maps, etc., inquire of or address A. D. CHARLTON, General Agent, 638 Market st., San Francisco.

THE OVERLAND FLYER.

The Union Pacific Railway is the only line running Pullman drawing room sleepers and dining cars from San Francisco to Chicago without change in Pullman upholstered tourist cars.

Steamship tickets on sale to and from all points in Europe.

For sleeping car accommodations and tickets call on or address D. W. HITCHCOCK, General Agent, 1 Montgomery st., San Francisco.

UNION OVERLAND TICKET OFFICE

Agent for all Steamship Lines.

GEO. E. SEAMAN, Pass. Agt.

1104½ Broadway, Macdonough Block.

CANDIDATES' ANNOUNCEMENT.

Having been urged by a number of friends to do so I hereby announce myself a candidate for the office of

CITY AUDITOR and ASSESSOR

At the ensuing Election.

GRANT I. TAGGART

BUY YOUR

GROCERIES,

TEAS, WINES AND CIGARS,

—FROM—

Eichwede, Muhr & Co.

NORTHWEST CORNER

SEVENTH AND ADELINE STS.

TELEPHONE 209

IF YOU WISH

To enjoy the day properly you must order your Sunday dinner from

L. C. BEEM,

New City Market.

S. E. Cor. 12th and Washington Sts.

TELEPHONE 355.

AMUSEMENTS.

MACDONOUGH Theater

CHARLES E. COOK - - Manager.

GENERAL ADMISSION, 50 Cts

MATINEE TODAY AT 2 P. M.

MATINEE PRICES—25c, 50c, 75c.

TONIGHT, at 8: FAREWELL PERFORMANCE

LOTTIE COLLINS'

TROUBADOURS.

—IN—

Comic Opera and High Class Vaudeville.

2—DISTINCT ENTERTAINMENTS—2

The Funny Woon & Shepard, the Great Brothers Meeks, the Agile Marion Hayes & Marion, the Laughable Ward & Curran, Miss Anna Wilmuth, and others.

☞ CHOICE SEATS NOW ON SALE ☜

Popular Prices—25, 50, 75c, $1.

MATINEE PRICES—25c, 50c, 75c.

IMPORTANT!

GRAND CONCERT

FRIDAY EVENING, FEBRUARY 1st

GIVEN BY THE FAMOUS

SCHEEL'S ORCHESTRA!

50—ARTISTS—50

NOTE—The World-Famed Director, FRITZ SCHEEL, will personally conduct the orchestra for this concert.

SALE OF SEATS begins MONDAY NEXT.

Prices—50c, 75c—no higher.

CHORUS—Nellie McHenry—Prof. Herrmann.

ELITE HALL

AL SHEWELL, Manager.

(Formerly Dietz Opera House, Twelfth and Webster Streets.)

Friday Evening, Jan. 25th,

GRAND

Instrumental Concert,

—BY THE—

PRINCIPAL SOLO ARTISTS OF

SCHEEL'S

WORLD-FAMOUS

ORCHESTRA

PRICES—Including Reserved Seat and Gallery, 50c.

RESERVED SEATS NOW ON SALE at Kohler & Chase's Music Store, 1017 Broadway.

TONIGHT, Wedn. Jan. 23

TONIGHT, Wedn. Jan. 23

8:15 o'clock

First Unitarian Church

GRAND GALA CONCERT

Given by the SOLOISTS of

SCHEEL'S

ORCHESTRA

ADMISSION, - - 50c

RESERVED SEAT - 75c

☞ This is positively the only and last Concert given by the Soloists of Scheel's Orchestra.

The ORIENTAL

14 Fifth street, bet. Webster and Harrison.

W. A. Mahara's

TALLEST COLORED

OPERATIC MINSTRELS.

50—COLORED ARTISTS—50

—NOW ENCLOSING HAVANA CIRCUS—

Two Bird Parlors Enjoyed

Elegant new costumes, scenery, etc.

Challenge Band of Dan Moore.

Wonderful Street Parade at noon.

A Show for Ladies, Gentlemen and Children.

PRICES—10, 20 and 30 cents. No higher.

PEOPLE'S THEATER.

Cor. Twelfth and Washington sts.

Week commencing Monday, January 21st.

LEWIS JAY HILL

Grand Production of the Thrilling Comedy-Drama, THE MOON HINERS.

Presented by a Strong Company including new features, including the great still scene. See the Great Fire Scene. See Everything. Last three nights. Matinee Saturday. Popular Prices, 10c, 20c, 30c. Box seats, 50c.

CALIFORNIA

Pure Food Exposition

MECHANICS' PAVILION

January 28 to February 16, 1895.

EXTENSIVE DISPLAY OF FOOD PRODUCTS.

MRS. MARY J. LINCOLN will lecture daily on High Art Cookery.

Concerts Afternoon and Evening by CUSSASA'S BAND.

—DRIVING HOURS—

ADMISSION, - - 25 CENTS

Season Tickets - - $3.00

RACING! RACING!

California Jockey Club, Winter Meeting.

BAY DISTRICT TRACK. Commencing October 24th—Until Further Notice.

Racing every Monday, Tuesday, Wednesday, Thursday, Friday and Saturday. Three or more races each day. Races start at 2 P. M. sharp, rain or shine. McAllister and Geary street cars pass the gate.

SAN LORENZO GROVE

FOR RENT

To Desirable Parties.

For particulars apply at the office of the Oakland San Leandro and Haywards Electric Railway Consolidated

908 BROADWAY, OAKLAND.

"The Oakland"

POPULAR SHOE HOUSES:

1059-61 Washington st

1111-1113 Broadway

—AND IN—

The Macdonough Block

REAL ESTATE.

An Elegant Home

FOR SALE

AT A BARGAIN,

on account of owner's removal to San Francisco, situate in the Lakeside District, and containing eleven rooms and bath, with all the latest modern improvements; also servants' house of two rooms.

Lot 100x150,

improved with beautiful shrubbery and lawns. Property cost owner $18,000, but it can be bought now for . . . . .

$12,500.

For permits to examine and further particulars, apply to

WILLIAM J. DINGEE,

460-462 Eighth st.

1 TO 10 ACRES EAST OF FRUIT VALE.

Only five miles to Oakland City Hall. Location unequalled for a really fine residence home. Fertile soil, level land. Rapid and cheap communication with Oakland and San Francisco. Don't be misled, this is positively a genuine bargain—Only $650 to $800 per acre. Adjoining property selling in subdivisions at $400 and $500 per lot. Part cash only.

Macdonald, Mott & Co.

1008 BROADWAY.

$25 Per Month For a Home

Including principal & interest. A neat four-room cottage, north side of Thirteenth street, between Center and Peralta; sunny exposure; street work all done; convenient to two lines electric cars and local trains. Price reduced to $1600; $100 down, balance as above. Apply to W. J. DINGEE, or M. J. LAYMANCE & CO.

BARGAINS, REAL ESTATE

$1600 [illegible]

$3150 [illegible]

$8000 [illegible]

$11,000 [illegible]

J. H. MACDONALD & CO.,

470 Ninth st., near Broadway, Oakland.

Fine Dress Suits to Order,

Workmanship and Fit Guaranteed $25.00

PANTS

4 Pairs Pants to Order, Tailor Made and Cased Styles

LATEST STYLES for $5.00

Worth $7.50

The Price System of Cutting the Cloth.

A Full Stock of Fashionable Foreign and Domestic Cloths for

Suits & Overcoats.

Send for Sample and Illustrated Rules for Self Measurement, sent free.

BYRON RUTLEY, Merchant Tailor

1167 Washington Street.

Near Fourteenth, Oakland.

AS GUTTER IN

Painless Dentistry

EXTRACTION (Painless) 50c

ALL OF TEETH ONLY $8.00

Guaranteed

PAINLESS FILLING:

BONE or CEMENT, only 50c

AMALGAM, only $1.00

GOLD, from $1.50 up

GOLD CROWNS, Only $5.

CROWN AND BRIDGEWORK, $5 PER TOOTH

All Guaranteed.

GILSTRAP DENTAL PARLORS, 1004 B'w'y

CREDITORS' SALE

—OF STOCK OF—

Chinese & Japanese Goods

OF Sue Woo Sing & Co., 1225 Telegraph Ave.

The entire stock at your own price. Must and will be sold at retail.

BY ORDER OF CREDITORS.

Oakland Tribune

PUBLISHED DAILY (Sundays excepted)

—AT—

412, 415 and 417 EIGHTH STREET,

—BY THE—

TRIBUNE PUBLISHING COMPANY

WILLIAM E. DARGIE, President.

DELIVERED BY CARRIER

AT FIFTY CENTS A MONTH.

OUR EASTERN OFFICE.

The Eastern office of THE TRIBUNE, 185 World Building, New York City. Complete files of THE TRIBUNE may be found there. Visitors always welcome.

L. KATZ, Manager.

AMUSEMENTS.

MACDONOUGH—Lottie Collins' Troubadours.
PROLER'S—The Moonshiners.
ORIENTAL THEATRE—Mahara's Minstrels.
ALCAZAR THEATRE—U and I.
CALIFORNIA—Herrmann, the Magician.
GRAND OPERA HOUSE—A Scandal in High Life; or Gilligan's Flat.
OAKLAND—Specialties.
STOCKWELL'S—Cad, the Tomboy.
BAKER'S OPERA HOUSE—Lalla Rookh.

THE WEATHER.

FORECAST MADE AT SAN FRANCISCO FOR 36 HOURS, ENDING AT 5 P. M., JANUARY 24, 1895:

Northern California—Generally fair tonight and probably Thursday, nearly stationary temperature, light to fresh variable winds, shifting to northerly.

SAN FRANCISCO AND VICINITY.

Probably fair, nearly stationary temperature, fresh generally northerly winds.

W. H. HAMMON, Forecast Official.

WEDNESDAY.....JANUARY 23, 1895.

A MOVEMENT having been started for the establishment of another soldiers' home in this State, the Los Angeles *Times* favors Santa Barbara as a good place for it.

SAN JOSE has put the vagrants to work cleaning the public streets, with good results. An effort to establish a similar system here failed in the Council Monday night.

THE San Diego *Union* does not regard the introduction of 467 bills in one day as "a promising start." Under such circumstances it is regarded as no wonder that the laws of this State are confusing and, in many cases, contradictory.

THE tramps have disappeared from Los Angeles since the Chief of Police announced his intention to make wholesale arrests and put them to work cleaning the streets and cultivating the parks. The thought of work scared them all off.

TO ENCOURAGE immigration to the United States the steamships sailing from Liverpool, Hamburg and Genoa for New York have provided $15 steerage rate, which promises to turn the tide of European paupers toward our shores again. The only remedy is exclusion legislation.

THE one-pound loaf of bread has dropped in price in Detroit through the agency of healthy competition to 2 cents, and in New York almost all the bakeries have dropped the price to 3 cents per pound loaf. A loaf of bread in Oakland is still twelve ounces in weight and 5 cents in price.

REV. DR. WILLIAM H. FURNESS celebrated the seventieth anniversary of his installation as pastor of the Unitarian Church on Chestnut street, Philadelphia, on the 12th inst. He was ordained and installed in that church January 12, 1825, when 22 years of age, and he is still ministering to the same congregation, although now aged 92 years. When he was called to the care of the church many of the most prominent men in Philadelphia were members of his congregation, among them John Vaughn, the friend of Thomas Jefferson. All of those who welcomed him at his installation have passed away. Dr. Furness' experience stands without a parallel so far as is known. Few men attain his great age; fewer still retain their faculties as he has his. He delivered an address on the occasion of his anniversary which showed a wonderfully clear mind and retentive memory, as he was able to recall names and events without difficulty. The story of such a pastorate is worthy of being written in letters of gold.

Escaped Impeachment.

United States District Judge Ricks of Cleveland, O., has escaped impeachment. But the escape is such a narrow one that the country is left in doubt as to the value of it. The doubt is strengthened when we consider that the defeat of the motion recommending impeachment was supplemented by the House Judiciary Committee adopting the following resolution of censure:

Resolved, That while the committee is not satisfied that Judge Ricks has been guilty of any wrong committed while judge that will justify it in reporting a resolution of impeachment, yet the committee cannot too strongly censure the practice under which Judge Ricks made up his accounts.

The resolution having been adopted in secret session, it may not be revealed how the committee stood politically in the vote. Judge Ricks is a Republican. On the 15th instant, the House Judiciary Committee adopted a resolution calling for the judge's impeachment, by a vote of 7 to 6, six Democrats and one Republican voting in the affirmative and five Republicans and one Democrat in the negative. It will be observed that while partisanship cut a figure in both sides of the vote, the lines were not clear cut. Final action by the committee was postponed, however, until yesterday, to give the accused an opportunity of appearing before the committee in his own behalf. After that a reconsideration of the resolution of impeachment prevailed by a vote of 8 to 7. Party lines must have been again disturbed in this vote, as the entire committee voted and the majority is, of course, Democratic.

Judge Ricks was charged with the improper receipt of fees as clerk of the United States District Court before he was elevated to the bench, and with having judicially approved his own unlawful acts after he took his seat on the bench. The first complaint was entered by the Central Labor Union of Cleveland, O., through Congressman Tom Johnson of that State, which alleged that, while a clerk of the Federal Court, Ricks "took fees in a certain case amounting to $1500, which, it was claimed, he ought to have turned over to the Government, and then on his accession to the bench approved his own accounts as clerk of the same court." Other charges were made against him by a Mr. Ritchie of Akron, O., "who thinks he has been defrauded of millions by a conspiracy between Ricks and ex-Senator Payne and Judge Stevenson Burke of Ohio, the last two of whom were partners of Ritchie in a Canadian mining enterprise."

The first set of charges seem to have been admitted by the accused, but he pleaded "custom" as his defense. The "custom," if it be general among the clerks of Federal Courts to charge up litigants with fees yet unearned by the clerk and collect the same in advance, is a bad one, for, as one of the committee suggested, the clerk might die "before he had done the work for which he had received charges," and if his bondsmen and his estate were insolvent and the money thus collected irrecoverable, his successor in office could not be required to do the work without it was paid for again.

The Ritchie charges against Judge Ricks do not appear to have been considered by the House Judiciary Committee; if they were, they do not seem to have cut any figure in the committee's findings. Judge Ricks may be said to have escaped with his judicial life, but the humiliation attendant upon the escape would be to most men something worse than death. With such a cloud hanging over him, his usefulness on the bench seems to have ended.

Impeachments by Congress are rare proceedings. Only two judges have ever gone through that ordeal in the nation's history—that of Associate Justice Chase in 1801 and of Judge Barnard of New York in 1872. The most notable impeachment case of all ever tried in this country was that of President Andrew Johnson in 1868.

If you want to rent a house see Snyder and Company, 567 Ninth street, Oakland, Cal.

THE New York *Advertiser* offers a comparative statement which carries its own political moral in the form of a tabulation of the number of business failures in the past four years, two of which were under a Republican and two under a Democratic Administration, as follows:

NUMBER OF FAILURES.

Year.	Repub.	Year.	Dem.
1891	12,394	1893	15,607
1892	10,273	1894	13,572
Total	22,667	Total	29,181

AMOUNT OF LIABILITIES.

Year.	Repub.	Year.	Dem.
1891	$196,177,000	1893	$402,127,808
1892	189,856,248	1894	119,955,431
Total	$386,033,248	Total	$522,083,239

There were 5671 more trade failures, involving $136,251,001 more money during the two years of Democratic Administration, than during the two years under Republican Administration. The Democratic abandonment of the principles of protection has undoubtedly produced "a marked change," and the Democratic party is welcome to all the comfort it can draw out of the financial and commercial retrospect.

RANDOM NOTES.

A colored woman in New Orleans is about to take her degree in medicine, and will be the first woman to practice in that city with a degree won in Louisiana.

There is, perhaps, nothing startling in the announcement that William Winterfield of New York has sued his wife Hattie for divorce, but a delicate and languid interest attaches to the fact that eighteen co-respondents are specified in the complaint. Mrs. Winterfield takes the matter quite to heart, and sympathetically remarks that she feels almost as badly for the co-respondents as she does for herself, as "they are all married men."

A lower floor of the crypt of old St. Paul's was recently discovered by a bin of wine falling through from a cellar just above.

There were very few paved streets in any part of England before the year 1853, when the streets of London were first laid down.

The Russian Government is contemplating the erection of grain elevators along the Government railroads in the grain districts.

Hothouse strawberries from New Jersey, now in the New York market, sell at $3 a basket. The fruit is large, perfect and beautiful, but the baskets are small; they run about fourteen berries to the basket.

Since silver has become so cheap thimbles of that metal cost little, and men's collar buttons may be had as low as 25 cents, and unless elaborately chased, rarely cost so much as 50 cents. The chief argument in favor of the silver collar button is its durability. It is likely to outlast even the mother-of-pearl and to be cheaper in the end than a succession of bone buttons. The one drawback to the metallic button is the fact that it leaves a small black deposit about the buttonhole.

A hundred million gallons of wine were made in Russia last year, the greater part in the Caucasus and in Bessarabia. Half a million acres in European Russia are covered with vines; 200,000 of them in the Caucasus and 150,000 in Bessarabia; the Crimea, the Don region, and the country about Astrachan also produce wine. France is the largest importer of Russian wines, which are used to blend with their own.

By the will of the late ex-King of the Two Sicilies, Francis II, the bulk of his property, amounting to several million florins, goes to his half-brother, the Count of Caserta, who is heir to his political pretensions. Queen Maria Sofia has a life interest in a large part of the property, and 80,000 florins are given to the Cardinal Archbishops of Naples and Palermo, to be distributed in charities in those cities. Francis II suffered for the sins of his father, Ferdinand II, King Bomba; he had barely reigned a year when Garibaldi drove him out of Naples and shut him up in Gaeta, and for thirty-three years he was an exile. His physical and mental powers were weak, made so, according to the popular belief, by drugs administered by his stepmother to clear the way for her own children to the throne. He was nicknamed by his people Franceschino and Bombino. His wife showed great heroism at the siege of Gaeta, and is considered to be the woman that Daudet had in mind in his Queen of Illyria in the "Rois en Exil," though the motherly devotion shown in the book is purely fictitious, as the Queen of Naples was childless.

BITS OF GOSSIP.

The Count of Montefiore has recently died in Turin. He was the illegitimate son of Victor Emmanuel, and his mother was the fair but frail beauty, La Belle Rosina.

Miss Cora Benneson, a graduate of the law school of Michigan University, has been admitted to the bar in Massachusetts.

John A. Logan Jr. has offered to donate a tract of 100 acres west of Youngstown, O., to the Junior Order of United American Mechanics for a site for the order's national home for widows and orphans.

Among the patients of Father Kneipp of Woerishofen, Germany, is his highness the Rajah of Baroda, India. He goes barefoot about the place at certain hours by command of the priest.

The Queen of Denmark has been confined to her apartments by an attack of shingles. Plebian inflictions have no respect for royal victims.

Ex-Congressman Townsend of Troy is as old as Mr. Gladstone, and is yet capable of a bright and sparkling political speech.

The late Lemuel Coffin of Philadelphia gave about $150,000 to charities, of which $50,000 was given to the Episcopal Church of the Holy Trinity, Philadelphia.

Henry R. Pomeroy, who died recently in great poverty in Indianapolis, was a neighbor of Lincoln, a companion of Grant and a close friend of Arthur. He was a newspaper writer and inventor, but ill-luck always followed him, and he and his wife were compelled to go to the poorhouse.

Hag an Ali, an Arabian, who was born in Egypt, is astonishing the Berlinese. He has reached the height of nine feet two inches, and, as he is only 16 years old, it is thought that he may grow taller. The Chinese giant, Shang-Yu-Sing, was only eight feet eight inches when he was 24 years old.

Rubinstein's skull was found to be abnormally thick and his brain more than ordinarily large.

Lord Burton has recently given a $320,000 Town Hall to Burton-upon-Trent. He and his father, the late Michael Bass, have already spent over $850,000 on buildings for the town. Lord Burton is the Bass of Bass's ale.

Over the Hills and Far Away.

Over the hills and far away,
A little boy steals from his morning play,
And under the blossoming apple tree
He lies and he dreams of the things to be,
Of battles fought and of victories won,
Of wrongs to righted and of great deeds done—
Of the valor that he shall prove some day
Over the hills and far away—
Over the hills and far away!

Over the hills and far away,
It's oh, for the toil of the livelong day!
But it matters it not to the soul at ease
With a love for riches and power and fame;
Oh, O man! while the sun is high—
On to the certain goal that lie
Yonder where blazeth the noon of day,
Over the hills and far away—
Over the hills and far away!

Over the hills and far away
An old man hungers at the close of day;
Now that his journey is almost done,
His battles fought and his victories won—
The old, old love, honesty and truth,
The truthfulness and his friends of youth,
Home and mother—where are they?
Over the hills and far away—
Over the hills and far away!

New York Advertiser.

MIRTHFUL MOUSELS.

WARM PROSPECTS.

Subscriber—What? no fire in the stove this cold weather?

Editor—None! but there is a creditor coming around this morning who said he would make it hot for me.—*Atlanta Constitution.*

HOW IT WAS DONE.

Maud—Ned stole a kiss from me last night.

Marie—That was mean of him to steal a kiss when you were not looking.

Maud—Oh, but I was looking.

Marie—Then how could he steal it?

Maud—I was looking to see if any one was coming.—*Brooklyn Life.*

AN UNLOOKED FOR POSSIBILITY.

The Judge—I hope I shall not see you here again.

Prisoner (who is arrested weekly)—Not see me? Why, yer ain't goin' to resign yer position, are yer?—*Truth.*

SILENCE IS GOLDEN.

First Girl—Cholly is a nice boy, only he has so much to say.

Second Girl—No, that's just where his weak point lies. He thinks he has.—*Detroit Free Press.*

A WIFE'S OBSERVATION.

The Wife—Do they call a drink a "smile," John?

The Husband—Yes, dear. Why do you ask?

The Wife—I was thinking that if they did, it was rather strange that your taking two or three extra "smiles" at night should cause you to wear two or three extra frowns in the morning.—*New York Press.*

WHY IT EXCELLED.

"This wine," said the guest, "surely belongs in the category of the blessed."

"Delighted to hear it," said the hotel keeper, rubbing his hands together.

"Yes, it belongs there, because 'blessed are the poor in spirit,' you know."—*Indianapolis Journal.*

CANINE INTELLIGENCE.

Book Agent—Is your dog intelligent?

Farmer—You bet. Didn't you hear him growl when he saw you? He never growls at honest folks.—*New York Journal.*

FIXED IN HIS MEMORY.

"There is a discussion in the musical world about Patti's highest note."

"So I understand."

"Well, when she was along this way last, it was a five-dollar one."—*Atlanta Journal.*

THE COMMON DEPOSITORY.

He—Yes, I put a small offering in the contribution box, and I feel better for it, too.

She—Do you mind telling me what it was?

He—No; it was that plugged quarter I've tried to work off on the butcher and baker for the last month.—*Chicago Inter Ocean.*

WELL CONCEALED.

Mudge—There was a girl sat beside me in the car today who had the prettiest foot I ever saw.

Yabsley—Did she have a pretty face?

Mudge—I can't tell you. I couldn't see over her sleeves.—*Indianapolis Journal.*

Dr. Price's Cream Baking Powder
World's Fair Highest Award.

Highest of all in Leavening Power.—Latest U. S. Gov't Report.

Royal Baking Powder

ABSOLUTELY PURE

CURRENT EASTERN COMMENT.

Men are very much like dogs—the more worthless they are the more they howl when they get hurt.—*Tammany Times.*

Government by injunction may be unconstitutional, as Governor Altgeld says, but it is better than government by anarchy.—*Boston Herald.*

The Emperor of China believes that he has a divine right to keep out of the way of the Japanese.—*New York World.*

The women in the Colorado Legislature are accused of scolding when things do not suit them. But this must be a political lie. Lovely woman never scolds.—*Price dense Journal.*

The male members of the Colorado Legislature are keeping up a brave front, but the real test will come when the lady members begin to force their arguments with tears.—*Chicago Record.*

Every time that Mr. Cleveland attempts to open one of the markets of the world it closes with a bang.—*New York Press.*

When Speaker Crisp said the Democrats had carried out all their promises he probably meant that they had carried them out into the back yard and jumped on them.—*Washington Post.*

Now the Democrats want to steal Tennessee. If there were nothing in this country to steal the Democratic party would retire from business.—*New York Tribune.*

If Carl Browne had millions of money he would be fitted for the United States senate. He possesses the requisite vocabulary.—*New York World.*

Perhaps George Gould's gratitude may lead him to take Superintendent Byrnes into New York society.—*Washington Post.*

Gold, Silver or Nickel.

Poch & Johnson, the electro platers, have just completed the removal of their works to Broadway. By the location of this establishment Oakland has gained another link in the chain of enterprise and many will be glad to know that they can get any kind of gold, silver, copper and bronze plating done. They make a specialty of silverware, jewelry, car type rails and lamps, chandeliers, window ends and brackets for glass shelving.

BONTON. Fine Wines, Liquors and Cigars. Eleventh and Broadway.

James E. Pepper's celebrated whisky on sale by E. F. Thayer, 501 Eighth street.

Above all others, SPERRY'S FAMILY FLOUR.

Parties having incomplete sets of "Glimpses of America" will please call at TRIBUNE office or send in order for missing numbers at once. A limited number of parts up to 31 are now ready for delivery, and missing parts may be secured by leaving application at the office. Orders by mail must be accompanied by postage at the rate of 1 cent for each number.

Address
OAKLAND TRIBUNE,
413-415-417 Eighth st., Oakland

When Baby was sick, we gave her Castoria.
When she was a Child, she cried for Castoria.
When she became Miss, she clung to Castoria.
When she had Children, she gave them Castoria.

10,000 Yards Carpet
For sale or exchange for household goods at H. Schellhaas.

LON'S TRAVEL
Unless Your Tickets Read Over
NORTHERN PACIFIC RAILROAD
When going East, "B" sure that you get your ticket via the Northern Pacific Railroad. Our train service is unsurpassed by any other line. Our upholstered tourist cars are the finest in the United States, in fact our whole train is the very latest and best in use. For maps etc., inquire of A. K. STATE, E, General Agent, 638 Market street, San Francisco.

THE OVERLAND FLYER.
The Union Pacific Railway is the only line running Pullman drawing-room sleepers and dining cars. San Francisco to Chicago without change in three and one-half days. Only four and one-half days to New York.
Select tourist excursions to Chicago daily without change, in Pullman upholstered tourist cars.
Steamship tickets on sale to and from all points in Europe.
For sleeping car accommodations and tickets call on or address D. W. HITCHCOCK, General Agent, 1 Montgomery street, San Francisco.

UNION OVERLAND TICKET OFFICE.
Agent for all Steamship Lines.
GEO. G. SEAMAN, Pass. Ag't
14th & Broadway, Macdonough Bl'k.

CANDIDATES' ANNOUNCEMENT.

Having been urged by a number of friends to do so I hereby announce myself a candidate for the office of

CITY AUDITOR and ASSESSOR

At the ensuing Election.

GRANT I. TAGGART

BUY YOUR
GROCERIES,
TEAS, WINES AND CIGARS,
—FROM—
Eichwede, Muhr & Co.
NORTHWEST CORNER
SEVENTH AND ADELINE STS.
TELEPHONE 269.

IF YOU WISH
To enjoy the day properly you must order your Sunday dinner from
L. C. BEEM,
New City Market.
S. E. Cor. 12th and Washington Sts.
TELEPHONE 355.

AMUSEMENTS.

MACDONOUGH Theater
CHARLES E. COOK - - Manager.
GENERAL ADMISSION, 50 Cts.
MATINEE TODAY AT 2 P. M.
MATINEE PRICES—25c, 50c, 75c.
TONIGHT, at 8 | FAREWELL PERFORMANCE!
LOTTIE COLLINS'
TROUBADOURS.
—IN—
Comic Opera and High Class Vaudeville.
2—DISTINCT ENTERTAINMENTS—2
The Funny Wood & Shepard, the Great Brothers Meyers, the Agile Marion, Hayes & Marion, the Laughable Ward & Curran, Miss Anna Wilmuth, and others.
CHOICE SEATS NOW ON SALE
Popular Prices—25, 50, 75c, $1.
MATINEE PRICES—25c, 50c, 75c.

IMPORTANT!
GRAND CONCERT
FRIDAY EVENING, FEBRUARY 1st
GIVEN BY THE FAMOUS
SCHEEL'S ORCHESTRA!
50—ARTISTS—50
NOTE—The World-Famed Director, FRITZ SCHEEL, will personally conduct his orchestra for this concert.
SALE OF SEATS begins MONDAY NEXT, 9 A. M. Prices 25c, 50c, 75c—no higher.
COMIC—Nellie McHenry—Prof. Herrmann

ELITE HALL
AL STIDWELL, Manager.
(Formerly Dietz Opera House, Twelfth and Webster streets.)
Friday Evening, Jan. 25th,
GRAND
Instrumental Concert,
—BY THE—
PRINCIPAL SOLO ARTISTS of
SCHEEL'S
WORLD-FAMOUS
ORCHESTRA
PRICES (including Reserved seat) 50c
Gallery 25c
Reserved Seats NOW ON SALE at Kohler & Chase's Music Store, 1013 Broadway.

TONIGHT, Wedn. Jan. 23
TONIGHT, Wedn. Jan. 23
At 8 o'clock.
First Unitarian Church
GRAND GALA CONCERT
Given by the SOLOISTS of
SCHEEL'S
ORCHESTRA
ADMISSION, - - 50c
RESERVED SEAT, - 75c
On sale at Sherman, Clay & Co's.
This is positively the only and last Concert given by the Soloists of Scheel's Orchestra.

The ORIENTAL
Twelfth street, bet. Webster and Harrison.
W. A. Mahara's
MAMMOTH COLORED
OPERATIC MINSTRELS.
55—COLORED ARTISTS—55
—MORE EXCITING THAN A CIRCUS—
OUR Black Bird Band is Unequaled.
Pickaninny Drum Corps
Challenge Band of Drum Majors.
Wonderful Street Parade at Noon.
A Show for Ladies, Gentlemen and Children.
Prices—10, 20, 30 and 50 cents. No higher.

PEOPLE'S THEATER.
Cor. Twelfth and Washington sts.
Week commencing Monday, January 21st.
PATHOS LAUGHTER.
Grand Production of the Thrilling Comedy-Drama—"THE MOON MINERS."
Presented by a Strong Company, introducing new features and scenic effects. See the Great Silli Scene, see the Great Fire scene. See Everything. LADIES' AND CHILDREN'S Matinee Saturday, 2 P. M. Popular prices—10c, 20c, 30c. Box seats, 50c.

CALIFORNIA
Pure Food Exposition
MECHANICS' PAVILION
Jan'y 28 to February 16, '95
EXTENSIVE DISPLAY OF FOOD PRODUCTS
MRS. MARY J. LINCOLN will lecture daily on High-Art Cookery.
Concerts Afternoon and Evening by CASSABA'S BAND
—LIVING PICTURES—
ADMISSION, - - 25 CENTS
Season Tickets - - $3.00

RACING! RACING!

California Jockey Club, Winter Meeting.
BAY DISTRICT TRACK, Commencing October 27th—Until Further Notice.
Racing every Monday, Tuesday, Wednesday, Thursday, Friday and Saturday. Five or more races each day. Races start at 2 P. M. sharp, rain or shine. McAllister and Geary street cars pass the gate.

SAN LORENZO GROVE
FOR RENT
To Desirable Parties.
For particulars apply at the office of the Oakland, San Leandro and Haywards Electric Railway, Consolidated,
908 BROADWAY, OAKLAND.

"The Oakland"
POPULAR SHOE HOUSES:
1059-61 Washington st
1111-1113 Broadway
—AND IN—
The Macdonough Block

REAL ESTATE.

An Elegant Home
FOR SALE
AT A BARGAIN,
on account of owner's removal to San Francisco, situate in the Lakeside District, and containing eleven rooms and bath, with all the latest modern improvements; also servants' house of two rooms.
Lot 100x150,
improved with beautiful shrubbery and lawns. Property cost owner $18,000, but it can be bought now for . . . . .
$12,500.
For permits to examine and further particulars, apply to
WILLIAM J. DINGEE,
469-462 Eighth St.

1 TO 10 ACRES
EAST OF FRUIT VALE.
Only five miles to Oakland City Hall. Location unequalled for a really fine suburban home. Fertile soil, level land. Rapid and cheap communication with Oakland and San Francisco. Don't be misled, this is positively a genuine bargain—Only $650 to $800 per acre. Adjoining property selling in subdivision at $400 to $700 per lot. Part cash only.
Macdonald, Mott & Co.
1098 BROADWAY.

$25 Per Month
For a Home
Including principal & interest. A neat four-room cottage, north side of Thirteenth street, between Center and Peralta; sunny exposure; street work all done; convenient to two lines electric cars and local trains. Price reduced to $1600; $100 down, balance as above. Apply to W. J. DINGEE, or M. J. LAYMANCE & Co.

BARGAINS, REAL ESTATE
$1600—1 lot 100x150 Vernon avenue a bargain.
$3150—Lot 50x199, on Seventeenth avenue in East Oakland.
$8000—Lot 50x190, west side of Webster st., having two frontages; two-story house of 9 rooms and all conveniences.
$11,000—Lot 100x250 Corner lot on Broadway; a bargain.
J. H. MACDONALD & CO.,
470 Ninth St., near Broadway, Oakland.

Fine Dress Suits to Order,
Workmanship and $25.00 Fit Guaranteed
PANTS
A Fine Line of STRIPES in TWEEDS and CASSIMERES.
LATEST STYLES for $5.00
Worth $7.50.
The Finest System of Cutting on the Coast.
A Select Stock of the Latest Foreign and Domestic Cloths for
Suits & Overcoats.
Send for Sample and Infallible Rule for Self Measurement. Sent free.
BYRON RUTLEY, Merchant Tailor
1167 Washington Street,
Near Fourteenth - - - - Oakland

AS CUTTER IN
Painless
Dentistry
EXTRACTION (Painless) 50c
SET OF TEETH, ONLY $8.00
Guaranteed.
PAINLESS FILLING
BONE or CEMENT, only 50c
AMALGAM, only $1.00
GOLD, from ..... $1.50 up
GOLD CROWNS, Only $5.
CROWN AND BRIDGEWORK, $5 PER TOOTH
All Guaranteed.
GILSTRAP DENTAL PARLORS, 1034 B'w'y

CREDITORS' SALE
—OF STOCK OF—
Chinese & Japanese Goods
(Sue Woo Sing & Co., 1223 Telegraph Ave.
The entire stock at your own price. Must and will be sold at retail.
BY ORDER OF CREDITORS.

FIELD OF SPORT

Acme Boys Preparing for Their Entertainment.

The Reliance Club Will Give a Ladies' Night.

The Whist Players Are Ready to Open Their Quarters.

THE proposed revival of the California Baseball League is almost the sole topic of conversation among the devotees of the national game.

The contagion has spread to the small boys and the vacant lots, from which graduated such men as Van Haltren, Bill Brown, and Jerry Denny. Perched on fences and sitting on the ground are to be seen the dyed-in-the-wool cranks enthusiastically applauding the feats of the juveniles and freshening their acquaintance with the fine points of the game. In the old-time headquarters along Broadway the conversation invariably hinges on the game.

All these circumstances are infallible indications that when the league is revived the old-time mobs of howling cranks will rally to the standard set up by the new managers and bring with them the younger generation in whose infancy the love of the game lapsed.

A curious circumstance about baseball is the fact that few, if any, families have given more than one top-notch player. In innumerable cases two or more brothers have started out to win fame and fortune on the green diamond. Hardly a case can be cited in which more than one of the family achieved a high and enduring success. In some cases the weaker brother has managed to get into first-class company, but has invariably fallen a victim to the dull thud act. There are plenty of illustrations. For instance, the Van Haltren brothers. Charley made a hard fight to keep up with his famous brother, but despite his earnest endeavors he has always been ranked as a fourth-class player. Take the Kilroy brothers, John and Arthur Irwin and Bill and Ben Brown. In every one of these cases there has been a wide discrepancy between the successful and unsuccessful brother. This condition does not obtain in any other sport. In football the Bliss and Hinkey brothers have attained equal fame, while in tennis the Hardy boys have kept up with the procession with equal ability. Here is a chance for scientific and professional discussion.

How many and which of California's cities will comprise the new league? These are questions discussed by enthusiasts nowadays, and are fertile sources of discussion. The oft broached proposition of a six city league has many adherents who believe that Oakland, San Francisco, San Jose, Los Angeles, Sacramento and Stockton can and will support an organization which will take rank with more pretentious leagues in the East. There is but one jump of any importance and that is to Los Angeles. The other five cities are practically in a cluster. The number of competitors would also add to the interest of the pennant race, and the positions close to the leaders would be considered more of an honor than in a four-team league.

Then again, the support of the entire State would be enlisted. Every Californian, no matter where his residence be, takes a species of pride and in a measure considers himself a citizen of one or other of the cities mentioned. Plainly, a six city league should be considered.

The financial question is worrying the Eastern players. In the vernacular the managers have got close up to themselves, and are cutting down salaries all around. Stars like Rusie, Davis, McKean and Delehanty will receive about two-thirds the salaries they received in former years and are consequently exasperated. Rusie, particularly, has issued an ultimatum to the effect that unless he is paid the stipend he received last year he will refuse to twirl for the Giants.

The sum of $3500 is pretty good money just at present for six months' light work, as the only Amos will discover when he looks for a job other than ball playing.

THE UMPIRE.

ACME ATHLETES.

The Directors Are Preparing for the Annual Exhibition.

The annual exhibition of the Acme Club will be held at the Macdonough Theater on the evening of February 11th, when a first-class athletic exhibition will be given. The management of the show have outdone their predecessors in the acquisition of talent and will be able to carry out a programme that will be the acme of those preceding. A number of original and novel acts are promised for this event. The programme will consist of an overture and selections by the Acme Club Orchestra, under the leadership of Oakland's talented young musician, Llewelyn Hughes. A class on the horizontal bar will go through the evolutions of flying leaps and somersaults and will be made up of members of the club.

Boyd Campbell, the "Human Frog," will do a contortion act. As a contortionist he has no superiors, and his acts are entirely original.

Popular Alex Rosborough will lend his ever pleasing voice to make this a gala occasion. Alex is so well known that no introduction of his talent is needed.

That ever hair-raising act on the flying double trapeze will be given in all its amateur enthusiasm by the two talented Olympians, Messrs. Howell and Smith.

Bronze statuary will be made to please the eye by Messrs. Andrews and Dowdle. This act is the same which created such a sensation in Alameda a short time ago.

An act on the triple horizontal bars will be indulged in by Professor Leandro and "Bob" Starkey. This team has no equal in their line, and their exhibition will be one of the events of the evening.

A baritone solo will be given by Mr. Hallett of San Francisco.

An assault at arms by Professor Trouchet and pupil will be one of the numbers on the programme.

The Acme Mandolin and Guitar Club will render some sweet selection.

Mr. Vail of the Olympic Club will be seen in his wonderful equilibrist act.

There will be numerous other athletic events—boxing, wrestling, pyramid builders, leaping board act, in which Messrs. Dana Thompson, Miller and Starkey will do double somersaults, twisters, corkscrews and aerial acts that will amaze the onlookers.

The Acmes will also see that trio at club swinging which have made the exhibitions so popular Messrs. Kitchen, Pickard and Stamberg.

A gentlemen's night will be held at the clubrooms January 29th and [illegible] of boxing and wrestling.

The handball tournament will commence February 15th.

The "trampers' annex" will soon hold a "high jinks."

IVORY SOAP

IVORY

IT FLOATS

BEST FOR SHIRTS.

THE PROCTER & GAMBLE CO. CIN'TI.

THE CRESCENTS.

The Athletes at Berkeley Are Very Active.

Out in Berkeley the Crescents are making rapid progress in preparing for their entertainment. The members of the tug-of-war team are suffering from blistered hands and strained backs, resulting from their efforts to get into shape sufficient to yank the Acme team over the chalk, while the boxers and wrestlers are putting in several hours of hard work per day. The club contains several men who are clever with their "dukes," and will give a good account of themselves in future exhibitions.

The following new officers were elected Thursday night last: Bicycle captain, Otto A. Putzker; field captain, W. Hoag, leader, Dr. J. C. Anthony.

RELIANCE NEWS.

The Club Will Give a Ladies' Night on January 31st.

Not to be outdone by their contemporaries the Reliance boys are making arrangements for a ladies' night, which is to be given on the 31st inst. The programme is being carefully made up, and as the Reliance Club is famous for its ladies' nights the attendance is bound to be large and enthusiastic.

There is liable to be three big holes in the football team's ranks the coming season.

It has been announced that Whitehouse, McMillan and Walton will play with Stanford as graduate students.

Herbert Lang was yesterday re-elected to the position of manager of the Berkeley Football Club.

THE WHIST CLUB.

The New Rooms Will Be Opened This Evening.

The Oakland Whist Club will give an informal reception at its luxurious quarters in the Central Bank block this evening. The club is one of the swellest on the coast and is composed almost exclusively of Oakland's society leaders. It was established January 1st, and its membership roll soon swelled. A committee was appointed to secure rooms and the result is the quarters which will be open for the first time this evening. They will be beautifully decorated and provided with every luxury and convenience. The rooms will be open daily, except Sundays, from 8 A. M. to midnight. For the present the membership will be limited to 150.

The officers of the club are, President, E. G. Lukens; vice-president, Albert E. Collin; corresponding secretary, Mrs. F. E. Stratton, secretary, A. W. Havens; treasurer, H. G. Trowbridge; directors, J. D. Ebv, Mrs. F. F. Palmer, Dr. A. Fine, H. O. Trowbridge.

Following is the membership roll: Mr. and Mrs. F. E. Stratton, Mr. and Mrs. J. D. Ebv, Mr. and Mrs. W. S. Goodfellow, Mr. and Mrs. A. E. Collin, Dr. and Mrs. A. Fine, Mrs. W. T. Barton, F. F. Weston, Mr. and Mrs. E. T. Henshaw, Mr. and Mrs. T. C. Coogan, Mr. and Mrs. C. G. Yale, Mrs. J. A. Folger, Mrs. Ernest Folger, J. A. Folger, Mr. and Mrs. C. R. Allen, Mr. and Mrs. I. M. Smith, Mr. and Mrs. Samuel Hubbard, Mr. and Mrs. E. G. Lukens, Miss Lukens, Miss Eva Lukens, Mr. and Mrs. H. Howard, Mr. and Mrs. H. C. Richards, Mr. and Mrs. William Watts, Mr. and Mrs. A. A. Pennoyer, Mr. and Mrs. F. M. Butler, Mrs. Dr. A. Cornwall, Mrs. G. W. Cook, Mrs. E. Wilder, Miss Louise Morgan, Mrs. Peter Satber, Gerald Calley, Ross Morgan, Dr. F. R. Musser, Mr. and Mrs. Wallace Everson, Mr. and Mrs. Walter Mathews, W. G. Henshaw, Miss Sarah W. Horton, Miss Nellie V. Jones, Miss Mary M. Burnham, Miss Agnes Madden, Miss Emma Hilton, Dr. L. C. Timerman, Mr. and Mrs. F. N. Butler, Mr. and Mrs. E. W. Gorrill, Mr. and Mrs. R. B. Calley, Mr. and Mrs. Edward Flint, Mr. and Mrs. Prentiss Selby, Mr. and Mrs. J. H. Riley, Mrs. Irwin C. Lewis, Mrs. J. C. Palmer, Mr. and Mrs. W. H. Chickering, Mr. and Mrs. C. B. Gould, Mrs. A. T. Eastland, Mr. and Mrs. G. W. Grayson, Dr. and Mrs. Sill, Mr. and Mrs. H. O. Trowbridge, F. M. Cooper, Mr. and Mrs. E. A. Heron, Mrs. E. J. Barrett, W. C. Smith, Mrs. E. H. Kittridge, Miss Margaret Cameron, Mr. and Mrs. Jesse Meehan, Mr. and Mrs. J. R. Burnham, Dr. and Mrs. Dow, Mr. and Mrs. C. E. Cotton, Mr. and Mrs. Ernest Cotton, E. M. Fitzgerald, W. G. Henshaw, Mr. and Mrs. F. W. Hall, Captain Henry Krebs, A. D. Wilder, Mr. and Mrs. E. F. Palmer, Mr. and Mrs. Henry Wadsworth, Mr. and Mrs. J. E. Finnegan, Miss J. Williams, Mr. and Mrs. H. C. Taft, Mrs. J. B. Dayton, Mrs. J. H. O'Brien, Mrs. Arthur Crellin, Dr. and Mrs. Renz.

NOTES FOR WOMEN.

Most of the ultra-fashionable veilings, whether of course or fine mesh, show widely scattered black chenille spots.

No trimming for outdoor dresses is considered perfect without fur in some shape, and lately only the best peltry is used, this agreeing as far as possible with the color of the material and ornamentations employed.

English muffins—One and one-half cups of milk, two eggs, one-half teacup of sugar, one tablespoonful of baking powder, a little salt; flour to make the consistency of cake. Bake quickly; serve immediately.

Somebody has discovered the curious fact that the reluctance of women to tell their age is no piece of modern sensitiveness. It is as old as the hills. In the Old Testament, although great numbers of women are mentioned, there is but one—Sarah, Abraham's wife—whose age is recorded.

Sally Lunn—One pint of milk, three eggs, two tablespoonfuls of melted butter, one tablespoonful of sugar, a pinch of salt, two tablespoonfuls of compressed yeast, flour to make a stiff batter; warm the milk and add the butter to this; the well beaten eggs and flour next. Beat the batter until smooth, add your yeast and set to rise for five hours.

Evening dresses still have ruchings at the hem, but it is the sleeves which cannot fail to attract attention. They are gigantic, with puffs which are shaped to the elbow in a manner that is altogether inexplicable.

Bonnets of emerald green velvet, trimmed with jet and sable, are the height of fashion, and those who would give the latest touch to their evening bonnet must wear it well back on the head, but not far enough to give it the appearance of falling off.

Double-breasted bolero jackets of Persian lamb are very modish and handsome. These have very full sleeves also of the fur. These jackets have short, wide revers and rolled collar, and are worn over silk waists or blouses corresponding with the skirt of the costume.

Virginia corn bread—One cup of sour milk, buttermilk preferred, half a teaspoonful of soda dissolved in the milk, two tablespoonfuls of melted butter, one pint of corn meal, to which should be added a pinch of salt. Make a batter of these ingredients and have your square tin pan well greased and hot. This is very important. Pour in your batter, bake for twenty minutes, serve immediately. It should not be allowed to stand.

Breakfast Roll—One cup of scalded milk, one compressed yeast cake, butter the size of an egg, teaspoonful of salt. Mix as soft as will knead, put in a warm place to rise. In the morning roll out half an inch thick. Put a little butter on each and double over together. Let it rise for two hours and bake in a moderate oven.

Black velvet shoes with tiny paste buckles are worn with black velvet gowns. A feature of London shoes is the brogning, which is holes punched in the leather in a pattern. This season a color to match or harmonize with a costume is introduced under the brogning. White shoes for dress wear are being made in a white and silver brocade on the supposition that the pattern of the brocade breaks the unbecoming whiteness of plain kid or satin.

One of the surprising things to American women in England is the number of English women who marry men from five to twenty years younger than themselves. The action of the Baroness Burdett-Coutts, in taking so young a husband as Mr. Bartlett, is by no means uncommon in all grades of English society, and a bit of a shock to the romantic-minded American, who prefers to let her husband have quite the advantage of her in point of years at least. It was with almost a little gasp of horror a sentimental little American was told of the first meeting between Mrs. Ritchie, Thackeray's daughter, and her present husband. His mother was a dear friend of Miss Anne Thackeray, who, one day, when about 20 years old, dropping into the Ritchie home, received the interesting information of a brand new arrival in the household. Proud Mrs. Ritchie herself placed the boy Richard in Miss Thackeray's arms, as that young lady remarked with a laugh: "So it is another pink little boy come to make the Ritchie family happy." It was the same Richard Ritchie who in after years made Miss Anne Thackeray his wife.

Watch in a Supper Toe—The latest idea in respect to ladies' watches is a little enamelled slipper, with the watch face in the toe, suspended to a pin in the form of a true lover's knot.

A CLEVER EXPERT.

Fred Davis Will Look After the County Officials.

Fred A. Davis, who has been appointed County Expert by the Supervisors, is a very competent young man. He has a fine record as an expert and has done much work in that line. Mr. Davis was highly recommended to the Supervisors. It is his intention to expert the books of county officials in a manner that they have never been experted before.

A HUMAN MAGNET.

How Professor Alberts Effects Wonderful Cures.

The human being who invented medicine as a means of relieving the ills which flesh is heir to has been blessed by countless millions of human beings. The taking of medicine, however, is frequently productive of more misery than the disease it is intended to eradicate. It is for this reason that so many subscribe to the sentiment, "Throw physic to the dogs, I'll none of it."

Those who are ailing and dislike medicine, and who does not dislike it if he can get along without it, can be cured without swallowing the dirty stuff by patronizing Professor H. W. Alberts, "the human magnet," whose headquarters are 1011½ Washington street. His office hours are from 9 A. M. to 4.30 P. M.

The curing of maladies by magnetism is unattended by pain, the beneficial effects are often immediate, and the method employed is, in the main, by utilizing only natural forces to restore natural functions which have been impaired.

The professor is a skilled scientist, and the success which has attended his efforts in well-known cases in this city is somewhat remarkable. The sick and ailing should call upon him.

Dr. Raymond's Death.

We copy the following announcement of Dr. Raymond's death from the Salvador *Democrat* of December 11th, which has been translated for THE TRIBUNE:

"Dr. Charles S. Raymond died today. Society deplores this irreparable loss, as Dr. Raymond was one of its most useful members, on account of his brightness, refinement, integrity and exemplary life. He had married an intelligent and virtuous daughter of Salvador and made this country his home. His young wife and numerous friends mourn because of this separation from them, and we are honored in sharing their sorrow. Dr. Raymond was born in Pennsylvania and was 35 years of age. He was a resident of Oakland for ten years."

He was a son of Mrs. William Kirk of Oakland, and was formerly employed in the office of A. D. Wilder.

Smashed the Wagon.

Car 59 of the Telegraph avenue road and a hygienic bakery wagon collided in front of the Courthouse on Broadway yesterday morning. The wagon was badly damaged, but no other harm resulted.

Christian Association Officers.

The Board of Trustees of the Young Men's Christian Association has elected the following officers: President, D. Edward Collins; first vice president, S. T. Alexander; second vice president, J. J. Valentine; treasurer, George B. M. Gray; recording secretary, W. C. Barnard. Anniversary services will be held on February 3d and 10th in the local churches.

BAD ULCERS ON LIMBS

Five years' Suffering. Could not Sleep or Work from Itching and Burning. Six Doctors could do Nothing. Relief in the First Application. Perfect Cure by CUTICURA.

I had on both my legs, for five years, three very bad ulcers, two on one, and one on the other just into the bone above the ankle, as large as a five cent piece which hurt me so much night and day, that I could not sleep for the itching and burning. I had to get up three or four times a night. Did not know what to do with myself as I could not work. Called a doctor to look at them, but he did me no good, and in all, had six of the best doctors I could get, but they could do nothing. I spent many dollars on different kinds of salve, to no good, and I gave up all hopes of ever getting cured. Nothing did me any good, until I tried CUTICURA REMEDIES. The first application of my boys began to feel better, the itching, smarting, and burning stopped. I kept on with them, and after using for three months, I was entirely cured. I used seven boxes of CUTICURA, one cake of CUTICURA SOAP, and three bottles of CUTICURA RESOLVENT, and they are the best remedies for skin diseases I ever used. Five years I suffered, and can prove it by people where I now live. If anyone doubts this, write to me, as I will tell them with the greatest of pleasure what CUTICURA REMEDIES have done. I cannot speak too highly of the CUTICURA REMEDIES, and shall recommend them to others as a sure cure.

E. E. HENDRICKSON,
522 Bridge St., Trenton, N. J.

RESOLVENT CURES MY BABY

I wish to let everyone know what good the CUTICURA RESOLVENT has done for my little girl. From one year old till three she was one mass of sores and scabs all over her face, hands, and body. Tried several doctors without relief. At last I heard of the CUTICURAS, bought seven bottles of the CUTICURA RESOLVENT, and she was cured. She is now seven years old and a healthy child, thanks to the CUTICURA RESOLVENT.

FRANK T. HIGHCAP,
155 Perry Ave., Ward 8, South Camden, N. J.

Sold everywhere. Price, CUTICURA, 50c.; SOAP, 35c.; RESOLVENT, $1. POTTER DRUG AND CHEM. CORP., Sole Props., Boston. "All about the Skin," 64 pages.

BABY'S Skin and Scalp purified and beautified by CUTICURA SOAP. Absolutely pure.

WILL HAVE A JURY

Scavengers Will Fight John P. Irish's Charges.

The four scavengers, whose arrest was ordered by John P. Irish on a charge of maintaining a nuisance at Twenty-second and Peralta streets, demanded a jury trial this morning when their cases were called in the Police Court. Judge Wood set the case for February 9th and granted the request for a jury trial, as the scavengers are to be tried under a general statute forbidding the maintenance of nuisances.

PERSONAL.

Judge P. Adams has returned from a visit to Lompoc.

Dr. N. T. Gates has gone to Fresno.

Miss Dora Goodsell has returned from Los Gatos.

Rev. C. W. Wendte will soon make a tour of the southern part of the State.

Eugene Lutt has returned from a visit to San Luis Obispo.

L. M. Fucke, left for the East a few days ago.

Miss Lila Thompson, who has been visiting in Stockton, has returned to her home in this city.

Wigs, dominoes and masquerade supplies at Marvin's Hair Parlors, 1017 Washington street.

Miss R. A. Gallagher, Milliner, 1153 Washington street. Orders a specialty.

Mrs. Brunet will Lecture.

Mrs. Jane Woodworth Brunet will lecture tomorrow evening at Hamilton Hall on "Convent Horrors."

Delicious Ice Cream.

Made from the purest of material. Pure fruit juice syrups with our Ice Cream Soda. Fine confection of delicate flavors at Reuter's, 965 Broadway.

Try Joe Bouquet's Napa soda, lemonade, sherry flip, whisky punch, soft toddy, and Manhattan cocktail. Excellent or none. Try and be convinced. Orlando Hotel Bar.

When at the theater and thirsty step into the Macdonough Bar for fine whiskey and choice drinks. Fred G. B. Poock.

CABINET. For Holiday Drinks by professional mixologists, 499 14th street. FRANK PEARCE.

THE GEM, 519 Washington street for Sauterne, Riesling, Hock, Cabinet Burgundy and Zinfandel. Product of the Ruby Hill Vineyard Co. (John Crellin & Sons), Livermore Valley. Has the highest standing in the market. Awarded gold medal at World's Fair, Chicago and Midwinter Fair, San Francisco.

The best of wines, liquors and cigars at "Our Corner," Fifteenth and San Pablo. Ike Foster, proprietor.

I pay orders for removal of garbage, etc., with the Sanitary Garbage Corporation on Ice Ninth street. Telephone 235.

The Holidays Are Ended

And the Schreiber Furniture Company enjoyed a better trade than they expected. They have taken stock and are now offering great reductions on all articles in their mammoth stock of Furniture, Carpets, Curtains, Rugs and Mattings. Their unique designs in Figured Corduroy Parlor Sets are something worth seeing, and there is not an article needed to handsomely furnish a home but what can be found at the Schreiber Furniture Company's Stores, at 1107 and 1109 Washington street.

Joe Poheim, THE TAILOR

Makes the best fitting clothes in the State at 25 per cent less than any other tailor on the Pacific Coast.

Samples and Rules for Self-Measurement sent free.

203 Montgomery Street,
724 Market Street,
1110 & 1112 Market Street,
SAN FRANCISCO.
485 FOURTEENTH ST., OAKLAND, CAL.

HEALD'S

BUSINESS COLLEGE.

1000 graduates, 505 positions filled since Jan. '92. Department of Electrical Engineering now in operation. 24 Post St., San Francisco.

Oakland Kindergarten Training Class

New Class Formed in January, 1895.

ADDRESS:

MISS GRACE E. BARNARD,

[Morning kindergarten reopens with public schools] 1440 Franklin St.

Confidence IN Yale's System TO Health and Beauty A Power in the Land

All of my scientific preparations won the World's Fair Medal and Diploma for Purity and High-class Merit and are required daily by hundreds of thousands of ladies and gentlemen who have learned their good qualities by experience.

Mme. Yale's Guide to Health and Beauty Price List.

MME. YALE'S HAIR TONIC

Turns gray hair back to its own natural color without dye. It is first and only remedy in the history of chemistry known to do this, stops hair falling in from six hours to one week, creates a luxuriant growth, cures dandruff and all scalp troubles. Price $1 per bottle; 6 for $5. What is more delightful than either a lady's or a gentleman's hair full of little scales, gradually falling on their shoulders?

MME. YALE'S LA FRECKLA AND FRECKLES

Mme. Yale's wonderful La Freckla is known to be the only sure cure for freckles. In from three days to one week after its first application every freckle will disappear and the complexion become as clear as crystal. Price $1 per bottle.

MME. YALE'S FRUITICURA.

Wonderful cure for all kinds of female weakness. Price $1 per bottle, 6 for $5.

MME. YALE'S ELIXIR OF BEAUTY.

Gives natural rosy cheeks—a wonderful skin tonic. Price $1 per bottle.

MME. YALE'S BLOOD TONIC

Purifies the blood, acts on the liver, kidneys and builds up the system. Price $1 per bottle, 6 for $5.

MME. YALE'S ALMOND CREAM

Refines coarse pores; keeps the skin smooth and lovely. Price $1.

MME. YALE'S EYELASH AND EYEBROW GROWER.

Makes the lashes grow thick and long, the eyebrows luxuriant and shapely, strengthens and beautifies the eyes, guaranteed to be perfect and pure. Price $1.

MME. YALE'S HAND WHITENER

Makes the hands soft, lily white and beautiful in every way. Price $1.

MME. YALE'S MOLE AND WART EXTRACTOR

Removes and destroys forever moles and warts. Price $2.

MME. YALE'S LOTION AND OINTMENT

Pimples, Black Heads and Skin Diseases cured with Mme. Yale's Special Lotion No. 1 and Special Ointment No. 2; guaranteed. Price $1 each.

MME. YALE'S BUST FOOD.

Guaranteed to develop a beautiful bust and neck, gives firmness to the flesh and creates a natural condition of plumpness. Price $1.50 and $3.

MME. YALE'S GREAT SCOTT.

A wonderful remedy for removing and destroying the growth of superfluous hair; takes but five minutes to use; does not burn, irritate or even make the skin red; removes every trace in one application. Price $5.

MME. YALE'S COMPLEXION SOAP.

It is cleansing, Healing and Beautifying—fragrant and refreshing. It keeps the Complexion perfect. FOR INFANTS' USE it is an indispensable necessity; for a Gentleman's shaving soap, and after shaving, it cannot be equaled. For Ladies' Toilet use it is an absolute requirement. 25 cents.

YALE'S COMPLEXION BLEACH

Removes all skin blemishes. Its action removes the old dead skin and produces one one equal in purity and beauty to that of a child. It combines within its action the power of excretion and secretion, being conducive to Health, Strength and Beauty. It exercises the pores, clarifying them of all effete waste matter, consequently purifying the underlying portions of the skin. Price $2 per bottle; 6 for $5. One bottle sufficient in ordinary cases, three of long standing.

MME. YALE'S FACE POWDER.

Three tints, white, flesh and brunette, invisible beautifiers, gives complexion a soft, youthful glow. Price 50 cents.

MME. YALE'S SKIN FOOD

Removes wrinkles and all traces of age. It feeds through the pores and builds up the fatty membranes and muscular tissues, nourishes the shriveled and shrunken skin tissues and invigorates the nerves and muscles, enlarges the impoverished blood vessels and supplies youth and elasticity to the action of the skin.

My goods are used daily by myself. Thousands of testimonials on file in my laboratory, but I never publish them.

Druggists everywhere sell them. If they do not happen to have them in stock when called for, don't be persuaded into taking a substitute.

The great demand for my Remedies has led unprincipled dealers into the habit of trying to substitute what they call "their own make" for Yale's. Get what you ask for; don't let them insult you in this way. There are plenty of honest dealers.

REDINGTON & CO., LANGLEY & MICHAELS and MACK & CO. are supplying the Pacific Coast.

MME. M. YALE,

HEALTH AND COMPLEXION SPECIALIST

YALE TEMPLE OF BEAUTY,

CHICAGO.

Awarded Highest Honors—World's Fair.

DR. PRICE'S CREAM BAKING POWDER

MOST PERFECT MADE.

A pure Grape Cream of Tartar Powder. Free from Ammonia, Alum or any other adulterant.

40 YEARS THE STANDARD.

FIELD OF SPORT

Acme Boys Preparing for Their Entertainment.

The Reliance Club Will Give a Ladies' Night.

The Whist Players Are Ready to Open Their Quarters.

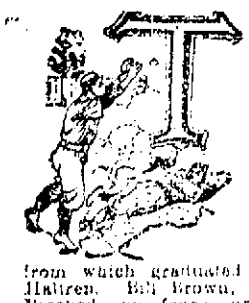

THE proposed revival of the California Baseball League is almost the sole topic of conversation among the devotees of the national game.

The contagion has spread to the small boys and the vacant lots, from which graduated such men as Van Haltren, Bill Brown, and Jerry Denny. Perched on fences and sitting on the ground are to be seen the dyed-in-the-wool cranks enthusiastically applauding the feats of the juveniles and freshening their acquaintance with the fine points of the game. In the old-time headquarters along Broadway the conversation invariably hinges on the game.

All these circumstances are infallible indications that when the league is revived the old-time mobs of howling cranks will rally to the standard set up by the new managers and bring with them the younger generation in whose infancy the love of the game lapsed.

***

A curious circumstance about baseball is the fact that few, if any, families have given more than one top-notch player. In innumerable cases two or more brothers have started out to win fame and fortune on the green diamond. Hardly a case can be cited in which more than one of the family achieved a high and enduring success. In some cases the weaker brother has managed to get into first class company, but has invariably fallen a victim to the curl thud act. There are plenty of illustrations. For instance, the Van Haltren brothers. Charley made a hard fight to keep up with his famous brother, but despite his earnest endeavors he has always been ranked as a fourth-class player. Take the Kilroy brothers, John and Arthur Irwin and Bill and Jim Brown. In every one of these cases there has been a wide discrepancy between the successful and unsuccessful brother. This condition does not obtain in any other sport. In football the Bliss and Hinkey brothers have attained equal fame, while in tennis the Hardy boys have kept up with the procession with equal ability. Here is a chance for scientific and professional discussion.

***

How many and which of California's cities will comprise the new league? These are questions discussed by enthusiasts nowadays, and are fertile sources of discussion. The oft broached proposition of a six city league has many adherents who believe that Oakland, San Francisco, San Jose, Los Angeles, Sacramento and Stockton can and will support an organization which will take rank with more pretentious leagues in the East. There is but one jump of any importance and that is to Los Angeles. The other five cities are practically in a cluster. The number of competitors would also add to the interest of the pennant race, and the positions close to the leaders would be considered more of an honor than in a four-team league.

Then again, the support of the entire State would be enlisted. Every Californian, no matter where his residence be, takes a species of pride and in a measure considers himself a citizen of one or other of the cities mentioned. Plainly, a six-city league should be considered.

***

The financial question is worrying the Eastern players. In the vernacular the managers have got close up to themselves, and are cutting down salaries all around. Stars like Ewing, Davis, McKean and Dalrymple will receive about two-thirds the salaries they received in former years and are consequently exasperated. Rusie, particularly, has issued an ultimatum to the effect that unless he is paid the stipend he received last year he will refuse to twirl for the Giants.

The sum of $3500 is pretty good money just at present for six months' light work, as the only Amos will discover when he looks for a job other than ball playing.

THE UMPIRE.

ACME ATHLETES.

The Directors Are Preparing for the Annual Exhibition.

The annual exhibition of the Acme Club will be held at the Macdonough Theater on the evening of February 11th, when a first-class athletic exhibition will be given. The management of the show have outdone their predecessors in the acquisition of talent and will be able to carry out a programme that will be the acme of those preceding. A number of original and novel acts are promised for this event. The programme will consist of an overture and selections by the Acme Club Orchestra, under the leadership of Oakland's talented young musician, Llewelyn Hughes. A class on the horizontal bar will go through the evolutions of flying leaps and somersaults and will be made up of members of the club.

Boyd Campbell, the "Human Frog," will do a contortion act. As a contortionist he has no superiors, and his acts are entirely original.

Popular Alex Rosborough will lend his ever pleasing voice to make this a gala occasion. Alex is so well known that no introduction of his talent is needed.

That ever hair-raising act on the flying double trapeze will be given in all its amateur enthusiasm by the two talented Olympians, Messrs. Howell and Smith.

Bronze statuary will be made to please the eye by Messrs. Andrews and Dowdle. This act is the same which created such a sensation in Alameda a short time ago.

An act on the triple horizontal bars will be indulged in by Professor Leandro and "Bob" Starkey. This team has no equal in their line, and their exhibition will be one of the events of the evening.

A baritone solo will be given by Mr. Hallett of San Francisco.

An assault at arms by Professor Trouchet and pupil will be one of the numbers on the programme.

Awarded
Highest Honors—World's Fair.
DR. PRICE'S CREAM BAKING POWDER
MOST PERFECT MADE.
A pure Grape Cream of Tartar Powder. Free from Ammonia, Alum or any other adulterant.
40 YEARS THE STANDARD.

IVORY SOAP
IVORY
IT FLOATS
BEST FOR SHIRTS.
THE PROCTER & GAMBLE CO., CIN'TI.

The Acme Mandolin and Guitar Club will render some sweet selections.

Mr. Vail of the Olympic Club will be seen in his wonderful equilibrist act.

There will be numerous other athletic events—boxing, wrestling, pyramid ladders, leaping board act, in which Messrs. Dana Thompson, Miller and Starkey will do double somersaults, twisters, corkscrews and aerial acts that will amaze the onlookers.

The Acmes will also see that trio at club swinging which have made the exhibitions so popular—Messrs. Kitchen, Pickard and Slambers.

A gentlemen's night will be held at the clubrooms January 29th and w[illegible] of boxing and wrestling.

The handball tournament will commence February 15th.

The "trampers' annex" will soon hold a "high jinks."

THE CRESCENTS.

The Athletes at Berkeley Are Very Active.

Out in Berkeley the Crescents are making rapid progress in preparing for their entertainment. The members of the tug-of-war team are suffering from blistered hands and strained backs, resulting from their efforts to get into shape sufficient to yank the Acme team over the cleats, while the boxers and wrestlers are putting in several hours of hard work per day. The club contains several men who are clever with their "dukes," and will give a good account of themselves in future exhibitions.

The following new officers were elected Thursday night last: Bicycle captain, Otto A. Putzker; field captain, W. Hoag; leader, Dr. J. C. Anthony.

RELIANCE NEWS.

The Club Will Give a Ladies' Night on January 31st.

Not to be outdone by their contemporaries the Reliance boys are making arrangements for a ladies' night, which is to be given on the 31st inst. The programme is being carefully made up, and as the Reliance Club is famous for its ladies' nights the attendance is bound to be large and enthusiastic.

There is liable to be three big holes in the football team's ranks the coming season.

It has been announced that Whitehouse, McMillan and Walton will play with Stanford as graduate students.

Herbert Lang was yesterday re-elected to the position of manager of the Berkeley Football Club.

THE WHIST CLUB.

The New Rooms Will Be Opened This Evening.

The Oakland Whist Club will give an informal reception at its luxurious quarters in the Central Bank block this evening. The club is one of the swellest on the coast and is composed almost exclusively of Oakland's society leaders. It was established January 1st, and its membership roll soon swelled. A committee was appointed to secure rooms and the result is the quarters which will be open for the first time this evening. They will be beautifully decorated and provided with every luxury and convenience. The rooms will be open daily, except Sundays, from 8 A. M. to midnight. For the present the membership will be limited to 150.

The officers of the club are: President, E. G. Lukens; vice-president, Albert F. Collin; corresponding secretary, Mrs. F. F. Stratton; secretary, A. W. Havens; treasurer, H. O. Trowbridge; directors, J. D. Eby, Mrs. E. F. Palmer, Dr. A. Fine, H. O. Trowbridge.

Following is the membership roll: Mr. and Mrs. F. S. Stratton, Mr. and Mrs. J. D. Eby, Mr. and Mrs. W. S. Goodfellow, Mr. and Mrs. A. F. Collin, Dr. and Mrs. A. Fine, Mrs. W. T. Barton, F. F. Weston, Mr. and Mrs. E. T. Henshaw, Mr. and Mrs. T. C. Coogan, Mr. and Mrs. C. G. Yale, Mrs. J. A. Folger, Mrs. Ernest Folger, J. A. Folger, Mr. and Mrs. C. R. Allen, Mr. and Mrs. F. M. Smith, Mr. and Mrs. Samuel Hubbard, Mr. and Mrs. E. G. Lukens, Miss Lukens, Miss Eva Lukens, Mr. and Mrs. H. Howard, Mr. and Mrs. H. C. Richards, Mr. and Mrs. William Watts, Mr. and Mrs. A. A. Tennoyer, Mr. and Mrs. F. M. Butler, Mrs. Dr. A. Cornwall, Mrs. G. W. Cook, Mrs. E. Wilder, Miss Louise Morgan, Mrs. Peder Sather, Gerald Calley, Ross Morgan, Dr. F. R. Musser, Mr. and Mrs. Wallace Everson, Mr. and Mrs. Walter Mathews, W. G. Henshaw, Miss Sarah W. Horton, Miss Nellie V. Jones, Miss Mary M. Burnham, Miss Agnes Madden, Miss Emma Hilton, Dr. E. C. Timerman, Mr. and Mrs. F. N. Butler, Mr. and Mrs. R. W. Gorrill, Mr. and Mrs. R. B. Calley, Mr. and Mrs. Edward Flint, Mr. and Mrs. Prentiss Selby, Mr. and Mrs. J. H. Riley, Mrs. Irwin C. Lewis, Mrs. J. C. Palmer, Mr. and Mrs. W. H. Chickering, Mr. and Mrs. C. E. Gould, Mrs. A. T. Eastland, Mr. and Mrs. G. W. Grayson, Dr. and Mrs. Sill, Mr. and Mrs. H. O. Trowbridge, E. M. Cooper, Mr. and Mrs. E. A. Heron, Mrs. E. J. Barratt, W. C. Smith, Mrs. E. H. Kittridge, Miss Margaret Cameron, Mr. and Mrs. Jesse Moulton, Mr. and Mrs. J. R. Burnham, Dr. and Mrs. Dow, Mr. and Mrs. C. E. Cotton, Mr. and Mrs. Ernest Cotton, R. M. Fitzgerald, W. G. Henshaw, Mr. and Mrs. F. W. Hall, Captain Henry Krebs, A. D. Wilder, Mr. and Mrs. E. F. Palmer, Mr. and Mrs. Henry Wadsworth, Mr. and Mrs. J. E. Finnegan, Miss J. Williams, Mr. and Mrs. H. C. Taft, Mrs. J. B. Dayton, Mrs. J. H. O'Brien, Mrs. Arthur Crollin, Dr. and Mrs. Renz.

NOTES FOR WOMEN.

Most of the ultra-fashionable veilings, whether of course or fine mesh, show widely scattered black chenille spots.

No trimming for outdoor dresses is considered perfect without fur in some shape, and lately only the best peltry is used, this agreeing as far as possible with the color of the material and ornamentations employed.

English muffins—One and one-half cups of milk, two eggs, one-half teacup of sugar, one tablespoonful of baking powder, a little salt; flour to make the consistency of cake. Bake quickly; serve immediately.

Somebody has discovered the curious fact that the reluctance of women to tell their age is no piece of modern sensitiveness. It is as old as the hills. In the Old Testament, although great numbers of women are mentioned, there is but one—Sarah, Abraham's wife—whose age is recorded.

Sally Lunn—One pint of milk, three eggs, two tablespoonfuls of melted butter, one tablespoonful of sugar, a pinch of salt, two tablespoonfuls of compressed yeast, flour to make a stiff batter; warm the milk and add the butter to this; the well beaten eggs and flour next. Beat the batter until smooth, add your yeast and set to rise for five hours.

Evening dresses still have ruchings at the hem, but it is the sleeves which cannot fail to attract attention. They are gigantic, with puffs which are shaped to the elbow in a manner that is altogether inexplicable.

Bonnets of emerald green velvet, trimmed with jet and sable, are the height of fashion, and those who would give the latest touch to their evening bonnet must wear it well back on the head, but not far enough to give it the appearance of falling off.

Double-breasted bolero jackets of Persian lamb are very mudish and handsome. These have very full sleeves also of the fur. These jackets have short, wide reveres and rolled collar, and are worn over silk waists or blouses corresponding with the skirt of the costume.

Virginia corn bread—One cup of sour milk, buttermilk preferred, half a teaspoonful of soda dissolved in the milk, two tablespoonfuls of melted butter, one pint of corn meal, to which should be added a pinch of salt. Make a batter of these ingredients and have your square tin pan well greased and hot. This is very important. Pour in your batter, bake for twenty minutes, serve immediately. It should not be allowed to stand.

Breakfast Roll—One cup of scalded milk, one compressed yeast cake, butter the size of an egg, teaspoonful of salt. Mix as soft as will knead, put in a warm place to rise. In the morning roll out half an inch thick. Put a little butter on each and double over together. Let it rise for two hours and bake in a moderate oven.

Black velvet shoes with tiny paste buckles are worn with black velvet gowns. A feature of London shoes is the broguing, which is holes punched in the leather in a pattern. This season a color to match or harmonize with a costume is introduced under the broguing. White shoes for dress wear are being made in a white and silver brocade on the supposition that the pattern of the brocade breaks the unbecoming whiteness of plain kid or satin.

One of the surprising things to American women in England is the number of English women who marry men from five to twenty years younger than themselves. The action of the Baroness Burdett-Coutts, in taking so young a husband as Mr. Bartlett, is by no means uncommon in all grades of English society, and a bit of a shock to the romantic-minded American, who prefers to let her husband have quite the advantage of her in point of years at least. It was with almost a little gasp of horror a sentimental little American was told of the first meeting between Mrs. Ritchie, Thackeray's daughter, and her present husband. His mother was a dear friend of Miss Anne Thackeray, who, one day, when about 20 years old, dropping into the Ritchie home, received the interesting information of a brand new arrival in the household. Proud Mrs. Ritchie herself placed the wee Richard in Miss Thackeray's arms, as that young lady remarked with a laugh: "So it is another pink little boy come to make the Ritchie family happy." It was the same Richard Ritchie who in after years made Miss Anne Thackeray his wife.

Watch in a Slipper Toe—The latest idea in respect to ladies' watches is a little enamelled slipper, with the watch face in the toe, suspended to a pin in the form of a true lover's knot.

A CLEVER EXPERT.

Fred Davis Will Look After the County Officials.

Fred A. Davis, who has been appointed County Expert by the Supervisors, is a very competent young man. He has a fine record as an expert and has done much work in that line. Mr. Davis was highly recommended to the Supervisors. It is his intention to expert the books of county officials in a manner that they have never been expected before.

A HUMAN MAGNET.

How Professor Alberts Effects Wonderful Cures.

The human being who invented medicine as a means of relieving the ills which flesh is heir to has been blessed by countless millions of human beings. The taking of medicine, however, is frequently productive of more misery than the disease it is intended to eradicate. It is for this reason that so many subscribe to the sentiment, "Throw physic to the dogs, I'll none of it."

Those who are ailing and dislike medicine, and who does not dislike it if he can get along without it, can be cured without swallowing the dirty stuff by patronizing Professor H. W. Alberts, "the human magnet," whose headquarters are 1011½ Washington street. His office hours are from 9 A. M. to 4:30 P. M.

The curing of maladies by magnetism is unattended by pain, the beneficial effects are often immediate, and the method employed is, in the main, by utilizing only natural forces to restore natural functions which have been impaired.

The professor is a skilled scientist, and the success which has attended his efforts in well-known cases in this city is somewhat remarkable. The sick and ailing should call upon him.

Dr. Raymond's Death.

We copy the following announcement of Dr. Raymond's death from the Salvador *Democrat* of December 14th, which has been translated for THE TRIBUNE:

"Dr. Charles S. Raymond died today. Society deplores this irreparable loss, as Dr. Raymond was one of its most useful members, on account of his brightness, refinement, integrity and exemplary life. He had married an intelligent and virtuous daughter of Salvador and made this country his home. His young wife and numerous friends mourn because of this separation from them, and we are honored in sharing their sorrow. Dr. Raymond was born in Pennsylvania and was 35 years of age. He was a resident of Oakland for ten years."

He was a son of Mrs. William Kirk of Oakland, and was formerly employed in the office of A. D. Wilder.

Smashed the Wagon.

Car 59 of the Telegraph avenue road and a hygienic bakery wagon collided in front of the Courthouse on Broadway yesterday morning. The wagon was badly damaged, but no other harm resulted.

Christian Association Officers.

The Board of Trustees of the Young Men's Christian Association has elected the following officers: President, D. Edward Collins; first vice president, S. T. Alexander; second vice president, J. J. Valentine; treasurer, George E. M. Gray; recording secretary, W. C. Barnard. Anniversary services will be held on February 3d and 10th in the local churches.

BAD ULCERS ON LIMBS

Five years' Suffering. Could not Sleep or Work from Itching and Burning. Six Doctors could do Nothing. Relief in the First Application. Perfect Cure by CUTICURA.

I had on both my legs, for five years, three very bad ulcers, two on one, and one on the other just into the bone above the ankle, as large as a five cent piece which hurt me so much night and day, that I could not sleep for the itching and burning. I had to get up three or four times a night. Did not know what to do with myself as I could not work. Called a doctor to look at them, but he did me no good, and in all, had six of the best doctors I could get, but they could do nothing. I spent many dollars on different kinds of salve, to no good, and I gave up all hopes of ever getting cured. Nothing did me any good, until I tried CUTICURA REMEDIES. The *first application* my legs began to feel better, the itching, smarting, and burning stopped. I kept on with them, and after using for three months, I was entirely cured. I used seven boxes of CUTICURA, one cake of CUTICURA SOAP, and three bottles of CUTICURA RESOLVENT, and they are the best remedies for skin diseases I ever used. *Five years* I suffered, and can prove it by people where I now live. If anyone doubts this, write to me, and I will tell them with the greatest of pleasure what CUTICURA REMEDIES have done. I cannot speak too highly of the CUTICURA REMEDIES, and shall recommend them to others as a sure cure. E. R. HENDRICKSON,
322 Bridge St., Trenton, N. J.

RESOLVENT CURES BABY

I wish to let everyone know what good the CUTICURA RESOLVENT has done for my little girl. From one year old till three, she was one mass of sores and scabs all over her face, hands, and body. Tried several doctors without relief. At last I heard of the CUTICURAS, bought seven bottles of the CUTICURA RESOLVENT, and she was cured. She is now seven years old and a healthy child, thanks to the CUTICURA RESOLVENT. FRANK T. LIGHTCAP,
635 Ferry Ave., Ward 8, South Camden, N. J.

Sold everywhere. Price, CUTICURA, 50c.; SOAP, 35c.; RESOLVENT, $1. POTTER DRUG AND CHEM. CORP., Sole Props., Boston. "All about the Skin," free.

BABY'S Skin and Scalp purified and beautified by CUTICURA SOAP. Absolutely pure.

WILL HAVE A JURY

Scavengers Will Fight John P. Irish's Charges.

The four scavengers, whose arrest was caused by John P. Irish on a charge of maintaining a nuisance at Twenty-second and Peralta streets, demanded a jury trial this morning when their cases were called in the Police Court. Judge Wood set the case for February 9th and granted the request for a jury trial, as the scavengers are to be tried under a general statute forbidding the maintenance of nuisances.

PERSONAL.

Judge F. Adams has returned from a visit to Lompoc.

Dr. N. J. Gates has gone to Fresno.

Miss Dora Goodsell has returned from Los Gatos.

Rev. C. W. Wendte will soon make a tour of the southern part of the State.

Eugene Tutt has returned from a visit to San Luis Obispo.

L. M. Tucker left for the East a few days ago.

Miss Lida Thompson, who has been visiting in Stockton, has returned to her home in this city.

Wigs, dominoes and masquerade supplies at Marvin's Hair Parlors, 1118 Washington street.

Miss R. A. Gallagher, Millinery, 1153 Washington street. Orders a specialty.

Mrs. Brunner Will Lecture.

Mrs. Jane Woodworth Pruner will lecture tomorrow evening at Hamilton Hall on "Convent Horrors."

Delicious Ice Cream.

Made from the purest of material. Pure fruit juice syrups with our Ice Cream Soda. Fine confection of delicate flavors at Reuter's, 965 Broadway.

Try Joe Rouquet's Napa soda lemonade sherry flip, whisky punch, soft toddy, and Manhattan cocktail. Excelled by none. Try and be convinced. Gaitado Hotel bar.

When at the theater and thirsty step into the Macdonough Bar for fine whiskey and choice drinks. Fred Ch. Poock.

CABINET. For Holiday Drinks by professional mixologists, 403 12th street. FRANK PEARCE.

THEO. GIER, 576 Washington street, for Sauterne, Riesling, Hock, Cabinet Burgundy and Zinfandel, product of the Ruby Hill Vineyard Co. (John Crellin & Sons), Livermore Valley. Firs the highest standing in the market. Awarded gold medal at World's Fair, Chicago and Midwinter Fair, San Francisco.

The best of wines, liquors and cigars at "Our Corner," Fifteenth and San Pablo. Ike Fuster, proprietor.

LEAVE orders for removal of garbage, etc., with the Sanitary Garbage Corporation 468 Ninth street. Telephone 235.

The Holidays Are Ended

And the Schreiber Furniture Company enjoyed a better trade than they expected. They have taken stock and are now offering great reductions on all articles in their mammoth stock of Furniture, Carpets, Curtains, Rugs and Mattings. Their unique designs in Figured Corduroy Parlor Sets are something worth seeing, and there is not an article needed to handsomely furnish a home but what can be found at the Schreiber Furniture Company's Stores, at 1157 and 1159 Washington street.

THE Joe Poheim, TAILOR

Makes the best fitting clothes in the State at 25 per cent less than any other tailor on the Pacific Coast.

Samples and Rules for Self-Measurement sent free.

203 Montgomery Street,
724 Market Street,
1110 & 1112 Market Street,
SAN FRANCISCO.
485 FOURTEENTH ST., OAKLAND, CAL.

HEALD'S
BUSINESS COLLEGE.
1300 graduates. 505 positions filled since Jan. '92. Department of Electrical Engineering now in operation. 24 Post St., San Francisco.

Oakland Kindergarten Training Class
New Class Formed in January, 1895.
ADDRESS:
MISS GRACE E. BARNARD,
Morning kindergarten reopens with public schools. 1440 Franklin St.

Confidence IN Yale's System TO Health and Beauty A Power in the Land

All of my scientific preparations won the World's Fair Medal and Diploma for Purity and High-class Merit and are required daily by hundreds of thousands of ladies and gentlemen who have learned their good qualities by experience.

Mme. Yale's Guide to Health and Beauty Price List.

MME. YALE'S HAIR TONIC
Turns your hair back to its own natural color without dye. The first and only remedy in the history of chemistry known to do this, stops hair falling in from 24 hours to one week; creates a luxuriant growth; cures dandruff and all scalp troubles. Price $1 per bottle; 6 for $5. What is more unsightly than either a lady's or a gentleman's hair full of little scales, gradually falling on their shoulders?

MME. YALE'S LA FRECKLA AND FRECKLES.
Mme. M. Yale's wonderful La Freckla is known to be the only sure cure for freckles. In from three days to one week after its first application every freckle will disappear and the complexion become as clear as crystal. Price $1 per bottle.

MME. YALE'S FRUITICURA.
Wonderful cure for all kinds of female weakness. Price $1 per bottle; 6 for $5.

MME. YALE'S ELIXIR OF BEAUTY.
Cultivates natural rosy cheeks—a wonderful skin tonic. Price $1 per bottle.

MME. YALE'S BLOOD TONIC
Purifies the blood, acts on the liver, kidneys and bowels, tones up the system. Price $1 per bottle; 6 for $5.

MME. YALE'S ALMOND CREAM.
Refines coarse pores; keeps the skin smooth and lovely. Price $1.

MME. YALE'S EYELASH AND EYEBROW GROWER.
Makes the lashes grow thick and long, the eyebrows luxuriant and shapely, strengthens and beautifies the eyes; guaranteed to be perfect and pure. Price $1.

MME. YALE'S HAND WHITENER
Makes the hands soft, lily white and beautiful in every way. Price $1.

MME. YALE'S MOLE AND WART EXTRACTOR
Removes and destroys forever moles and warts. Price $2.

MME. YALE'S LOTION AND OINTMENT.
Pimples, Black Heads and Skin Diseases cured with Mme. Yale's Special Lotion No. 1 and Special Ointment No. 2; guaranteed. Price $1 each.

MME. YALE'S BUST FOOD.
Guaranteed to develop a beautiful bust and neck; gives fullness to the flesh and creates a natural condition of plumpness. Price $1 and $3.

MME. YALE'S GREAT SCOTT.
A wonderful remedy for removing and destroying the growth of superfluous hair; takes but five minutes to use; does not burn, irritate or even make the skin red; removes every trace in one application. Price $5.

MME. YALE'S COMPLEXION SOAP.
It is cleansing, healing and beautifying—fragrant and refreshing. It keeps the Complexion perfect. FOR INFANTS' USE it is an indispensable necessity. For a Gentleman's shaving soap, and after shaving, it cannot be equaled. For Ladies' Toilet it is an absolute requirement. 25 cents.

YALE'S COMPLEXION BLEACH
Removes all skin blemishes. Its action removes the old dead skin and produces new one, equal in purity and beauty to that of a child. It combines within its action the power of secretion and secretion, being conducive to Health, Strength and Beauty. It exercises the pores, clarifying them of all effete waste matter, consequently purifying the underlying portions of the skin. Price $2 per bottle; 6 for $5. One bottle sufficient in ordinary cases, three of long standing.

MME. YALE'S FACE POWDER.
Three tints, white, flesh and brunette, invisible beautifiers, gives complexion a soft, youthful glow. Price 50 cents.

MME. YALE'S SKIN FOOD
Removes wrinkles and all traces of age. It feeds through the pores and builds up the fatty membranes and wasted tissues, nourishes the shriveled and shrunken skin, tones and invigorates the secreting muscles, enlarges the innermost blood vessels and supplies youth and elasticity to the action of the skin.

My goods are used daily by myself. Thousands of testimonials on file in my laboratory, but I never publish them

Druggists everywhere sell them. If they do not happen to have them in stock when called for, don't be persuaded into taking a substitute.

The great demand for my Remedies has led unprincipled dealers into the habit of trying to substitute what they call "their own make" for Yale's. Get what you ask for; don't let them insult you in this way. There are plenty of honest dealers.

REDINGTON & CO., LANGLEY & MICHAELS and MACK & CO. are supplying the Pacific Coast.

MME. M. YALE,
HEALTH AND COMPLEXION SPECIALIST
YALE TEMPLE OF BEAUTY,
CHICAGO.

WHAT HE LEFT.

Boogar's Personal Effects Are Gathered Up.

Bank Deposits With Long Accrued Interest.

What Became of the Money He Had on His Person?

Public Administrator Knight who has been appointed special administrator of the estate of the late Phillip Boogar, secured possession today of the effects of the deceased.

He was aided in his work by his attorney Major Fred E. Whitney.

They first called at the residence of Mrs Boogar, but were unable to see her owing to her illness.

They then sought Dr. E. M. Paterson one of the executors and proceeded to the Oakland Bank of Savings.

Mr. Knight showed his letters of authorization and the safety vault of the deceased was opened with his key, which was in the possession of Dr. Paterson, and the key of the bank, two keys being required.

There were found in the box eleven $1000 bonds of the Piedmont Springs and Power Company bearing interest at 6 per cent, payable in April and October of each year; a bank book in the German Savings and Loan Society of San Francisco showing a deposit of $[illegible] on which interest had not been collected since 189[illegible]; another book of the Hibernia Bank with a deposit of $1870 with interest unaccounted since 1885; also a book showing a deposit of $[illegible] in the Union National Bank of this city, which has been surrendered to the administrator; a receipt from P. F. Benson for $500 for legal services with a contingent fee of $1000 more in the event of being successful in suits for Boogar then pending; a receipt for the same amount for the same kind of services from I. H. Smith, with a contingent fee of $50; a receipt from J. C. Martin for $500, and a receipt for $100 from Judge Sullivan of San Francisco as a referee, a cluster diamond pin with eight stones, a gold breast pin with a solitaire diamond. These diamonds, Dr. Paterson says, belong to Mrs. Whittemore of Napa.

A trunk, box and chest belonging to Boogar and containing old clothes were found in Parks' store under the Galindo.

The Public Administrator was informed that a valise containing gold jewelry and some money belonging to Boogar, which was in his room when Boogar died, was taken to Mr. Dingee's office where it remained pending Mr. Dingee's return from San Francisco.

It is stated that Boogar always carried several hundred dollars on his person but the Administrator is unable to ascertain what became of the money Boogar may have had on his person at the time the old man was shot.

HE IS A SUCCESS.

Frank Richardson Has Made His Mark.

A splendid type of the enterprising and successful advertising agent is exemplified in A. Frank Richardson one of New York's best-known special agents. Mr. Richardson is a pioneer in the business having been one of the first men to recognize and appreciate the possibilities of the Eastern field to which he emigrated from Iowa where he had received a careful and thorough education in the art of newspaper advertising.

He represents a large number of the leading papers of the country, and his unequalled energy in securing first-class contracts for the publications he represents has made him invaluable.

He is now branching into the general advertising business, and as several lines have been intrusted to his care, he undoubtedly will be a success in the new ventures, as he has been in the old.

Mr. Richardson possesses a strong personal magnetism and this, added to his frank and sincere methods, has secured the confidence and support of thousands of leading advertisers, and enabled him to secure a competence and fill the coffers of his clients.

TENDERS TOO HIGH.

Bids on the Proposed Fire Engine House Rejected.

The Board of Public Works rejected last night all bids on the proposed new fire engine house on Twenty-fifth street. The bids were in excess of the appropriation.

The secretary was instructed to advertise for sale at public auction the old Swett school building.

Miss V. J. Babcock was appointed assistant clerk in the Superintendent of Streets' office.

Painting by P. N. Kuss on the new High school building was accepted.

Demands against the following funds were allowed: General, 1209 91, Street $1109, School $359.

AN AMERICAN SHOT.

He Engaged in a Duel and Got the Worst of It.

Eron, Mex., January 23.—In a duel at San Felipe, east of this city, between Henry L. Wood, an American mining engineer, and Juan Cantu, a merchant of this place, Wood was seriously wounded, being shot through the body. The affair grew out of a financial deal between the two men.

An Atlanta Failure.

Atlanta, Ga., January 23.—The failure of the retail dry goods firm of D. H. Dougherty & Co. has been announced. The firm assigns the entire stock, which is valued at $55,000, to H. B. Claflin & Co., New York, and also gives the same firm a mortgage for $50,000 on the palatial home of David H. Dougherty, the head of the house. The assets and liabilities are not yet known.

His Forces Are Scattered.

Massowah, Egypt, January 23.—Ras Magigia, an Abyssinian chief, is in flight, seeking refuge at Temben. His force is completely scattered.

REAL ESTATE TRANSACTIONS.

DEEDS.

Wednesday, January 23d.

G. T. Sprost to Charles E. Boman, lot on northwest corner of Lulu avenue and Park street, north 114 west 51 85, south 114, east 48 10 to beginning, being lot 19, block G, Caskill addition to Parsons Golden Gate tract Oakland township, $10.

Charles A. and Alice C. Bailey to Frank G. Rose, lot on south line of Bay street, 130 feet east from Curtis, east 30 by south 135 6, being lot L, block 5, Curtis tract, Berkeley $5.

J. McCudden, by Superintendent of Streets, to D. Swett, lot 84, map of assessment district for opening Kings avenue, Alameda; $18.

Daniel and Sarah F. Swett to James McCudden, lot on south line of Central avenue, 50 feet east from Webster street, east 50 by south 125, being lot 114, Encinal Park tract, and being lot 84, map of assessment district for opening Kings avenue, Alameda, quitclaim deed; $10.

Margery Walker to Margaret W. Budworth, undivided ½ interest southeast ¼, section 30, township 3 south, range 3 east, Murray township, gift.

ANOTHER KANSAS CURE.

F. A. Rader Restored to Health by Paine's Celery Compound.

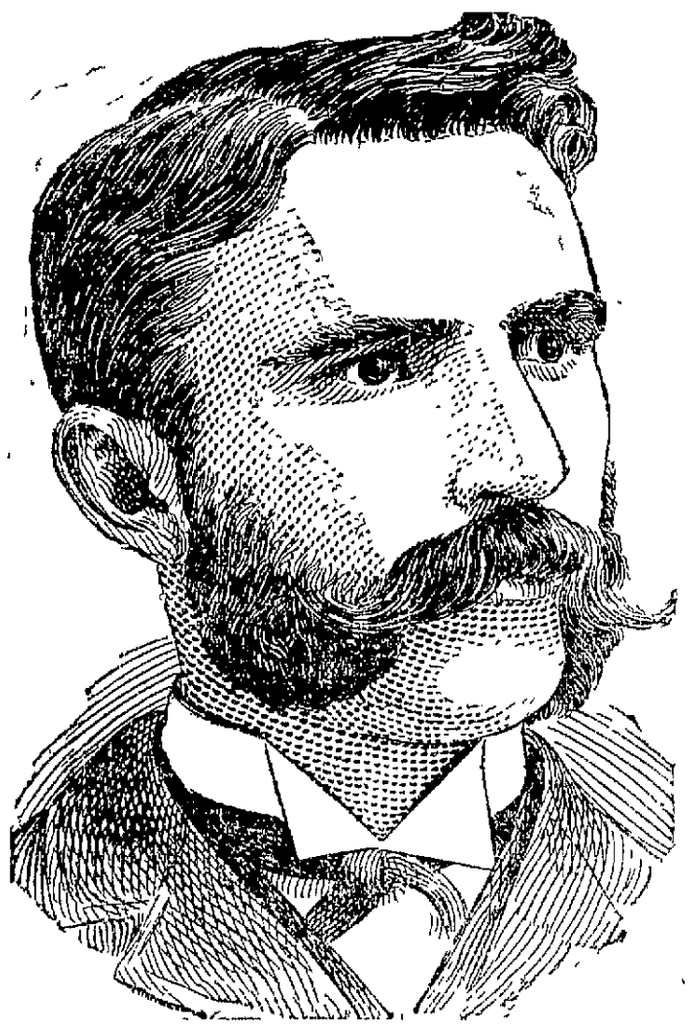

No remedy was ever so highly recommended as Paine's celery compound the discovery of America's greatest physician. Testimonials from people whom it has made well are as thick as leaves in Vallombrosa.

A few days ago this paper published a letter from a lady in Wichita, Kan., who owes her health solely to this greatest of remedies.

Yesterday a contemporary printed the following letter from C. M. Baldwin, a prominent citizen of Washington, Kan. It proves the vast superiority of Paine's celery compound over ordinary sarsaparillas, nervines and bitters. Mr. Baldwin writes:

"Last winter after wrestling a week with an attack of the grip it left me full of aches and pains, nervous, tired and unable to get a good night's sleep. In fact, I felt played out all the time. I began taking Paine's celery compound, and must say that it works wonders for me. I began to improve from the first dose, and in less than a week I could sleep all right and get up in the morning feeling refreshed. I can truthfully say that it is the best medicine that I ever took and it did all that you claim it will do."

A Topeka paper is authority for the statement that in Kansas alone Paine's celery compound has already cured more than six thousand people of rheumatism and it mentions the case of Mrs. I. J. Smith of South Haven, as a fair instance. Mrs. Smith tells her own instructive story.

"My feet and limbs were so bad with rheumatism I could not walk without pain for about three months. I doctored with a physician but did not seem to get much better. One of my neighbors sent me a copy of the *Courier of Health*, recommending Paine's celery compound. I got a bottle and it helped me so much that I am using the second bottle now and feel confident that by the time I finish it I will be absolutely free from rheumatism. I give the compound all the praise."

And F. A. Rader of Manhattan, Kan., whose picture appears above, writes to the point as follows:

"I have used Paine's celery compound for general debility, wakefulness and loss of appetite. The second bottle brought the desired results, and has restored me to health. My wife is now using the compound for a similar ailment, brought on by nursing the baby."

In Omaha, Neb., many cures have been reported. William L. Mardis, manager of the Colisseum building, is a man whose terrible suffering with rheumatism was known all over the city. His amazing cure he states in a letter published in the *World-Herald*.

"I was taken down with rheumatism the 16th of January, 1893, and a physician got me out of bed in 15 days but I was then taken down again. I sent for the same doctor and he did the best he knew how, but I kept getting worse until I could not move any of my limbs. I just gave up all hope. I did not take any more medicine until my wife saw Paine's celery compound advertised in the *Omaha World-Herald* and she said 'try a bottle.'

"At that time I could not move myself under any circumstances and I was swollen in all my limbs and had terrible pain in my breast and limbs at the same time. I commenced using it Sunday noon and was able to get up and out of bed the Wednesday following and was able to attend to business in thirteen days."

Paine's celery compound makes people well! Try it.

WASHES DYSPEPSIA OUT OF THE STOMACH AND IMPURITIES OUT OF THE BLOOD.

ÆTNA

MINERAL WATER

Delivered in cases of 2 dozen pints or more.
Office 108 Drumm st., S. F.—Telephone, Main 536

LUCILE & STONE

FINE MILLINERY

139 POST STREET (UPSTAIRS) (ELEVATOR)

LIEBES BUILDING—— SAN FRANCISCO

—IF YOU WANT—
Robes, Whips, Gloves, Harness, Blankets, Rubber Horse Covers, Etc., GO TO
FRANK C. HOWE,
Successor to ROB'T J. BEEBY,
1064 and 1066 Broadway

Record Boarding, Livery and Sale Stables
W. F. HOWLETT & CO, Props.,
313-315 Eleventh St., Between Webster and Harrison Sts., Oakland
Hacks at All Hours at Current Rates TELEPHONE 555

SIGN PAINTING J. E. NOLAN, 376 Twelfth St., - Oakland

Scoville Iron Works Have on hand and for sale ONE NEW LAUNDRY WASHING MACHINE, large size, same as used by Contra Costa Laundry, very cheap, terms on application also ONE NEW 7x7 HORIZONTAL STEAM ENGINE TWO SECOND-HAND HOISTING ENGINES, LARGE BOILER and ENGINE, Etc. Machinery built to order. Repairing promptly attended to
729 Second St. Cor. Brush IVES SCOVILLE, Proprietor

The Oakland Paving Co., With the benefit of twenty years experience and of a quarry, the rock from which is the hardest, toughest and most durable yet used for macadamizing in this State, will execute municipal and private contracts for all branches of street work, and will continue to fill orders for the shipment of its rock to other cities. Office, room 33, Blake & Moffitt building.

ELMHURST PARK

Part of the Famous Peralta Tract, Oakland's Most Beautiful Home-Site.

ELMHURST has over 1200 inhabitants, new schoolhouse costing $15,000, stores of all kinds, good churches and hotels.

Situated nearer to Oakland than Berkeley—only 50 minutes to San Francisco.

Will Soon Incorporate as a Town

The Oakland, San Leandro & Haywards Electric Cars

PASS EVERY FIFTEEN MINUTES.

THE SOUTHERN PACIFIC RAILROAD Station Only Five Minutes' Walk.

ELMHURST PARK

Is on two of the finest railroad systems in California. Oakland is the second city of importance in the State. Has the greatest system of electric railroads in the world. Has a population between 60,000 and 100,000. Is the terminus of four steam railroads. Surrounded by the best and most productive lands. She is now a Port of Entry and will have her own Custom House. Is destined to be the great commercial center of California. Has the finest climate in the State.

Elmhurst Park Property Will Steadily Increase in Value, Because the City of Oakland is Rapidly Building Toward It.

TERMS

$10 Cash. Balance $5 to $10 per Month

THINK OF IT!

No interest or taxes until your lot is paid for. The way improvements are going on in this section your lot will be worth twice the price asked long before it is paid for.

THIS IS A GREAT OFFER

And everybody who has a few dollars to invest should lose no time in making their selection. Oakland is on the eve of great prosperity. Her citizens are live and energetic and her capitalists numerous, and they are always spending money in good solid improvements.

Do not miss this great offer. Everybody who buys in or near a large city always makes money. It never fails.

PRICES $175, $200 and $225

REMEMBER,

There is NO INTEREST or TAXES to Pay Until Your Lot is Paid for

TITLE ABSOLUTELY PERFECT.

Apply to

A. C. BERTHIER & CO

ROOM 17,

CROCKER BUILDING,

San Francisco - - - - Cal.

—OR—

A. J. FRANK, 460 NINTH ST.,

OAKLAND, CAL.

WHAT HE LEFT.

Boogar's Personal Effects Are Gathered Up.

Bank Deposits With Long Accrued Interest.

What Became of the Money He Had on His Person?

Public Administrator Knight, who has been appointed special administrator of the estate of the late Philip Boogar, secured possession today of the effects of the deceased.

He was aided in his work by his attorney, Major Fred E. Whitney.

They first called at the residence of Mrs. Boogar, but were unable to see her owing to her illness.

They then sought Dr. E. M. Paterson, one of the executors, and proceeded to the Oakland Bank of Savings.

Mr. Knight showed his letters of authorization and the safety vault of the deceased was opened with his key, which was in the possession of Dr. Paterson, and the key of the bank, two keys being required.

There were found in the box eleven $1000 bonds of the Piedmont Springs and Power Company, bearing interest at 6 per cent, payable in April and October of each year; a bank book in the German Savings and Loan Society of San Francisco, showing a deposit of $[illegible],000, on which interest had not been collected since 1893; another book of the Hibernia Bank with a deposit of $1820, with interest untouched since 1883; also a book showing a deposit of $[illegible],000 in the Union National Bank of this city, which has been surrendered to the administrator, a receipt from P. F. Benson for $3500 for legal services with a contingent fee of $1000 more in the event of being successful in suits for Boogar then pending; a receipt for the same amount for the same kind of services from T. H. Smith, with a contingent fee of $500; a receipt from J. C. Martin for $500, and a receipt for $100 from Judge Sullivan of San Francisco as a retainer; a cluster diamond ring with eight stones; a gold breast pin with a solitaire diamond. These diamonds, Dr. Paterson says, belong to Mrs. Whittemore of Napa.

A trunk, box and chest belonging to Boogar, and containing old clothes, were found in Marks' store under the Galindo.

The Public Administrator was informed that a valise containing gold jewelry and some money, belonging to Boogar, which was in his room when Boogar died, was taken to Mr. Dingee's office, where it remains, pending Mr. Dingee's return from San Francisco.

It is stated that Boogar always carried several hundred dollars on his person, but the Administrator is unable to ascertain what became of the money Boogar may have had on his person at the time the old man was shot.

HE IS A SUCCESS.

Frank Richardson Has Made His Mark.

A splendid type of the enterprising and successful advertising agent is exemplified in A. Frank Richardson, one of New York's best-known special agents. Mr. Richardson is a pioneer in the business, having been one of the first men to recognize and appreciate the possibilities of the Eastern field, to which he emigrated from Iowa, where he had received a careful and thorough education in the art of newspaper advertising.

He represents a large number of the leading papers of the country, and his unequalled energy in securing first-class contracts for the publications he represents has made him invaluable.

He is now branching into the general advertising business, and as several lines have been intrusted to his care, he undoubtedly will be a success in the new ventures, as he has been in the old.

Mr. Richardson possesses a strong personal magnetism, and this, added to his frank and sincere methods, has secured the confidence and support of thousands of leading advertisers, and enabled him to accrue a competence and fill the coffers of his clients.

TENDERS TOO HIGH.

Bids on the Proposed Fire Engine House Rejected.

The Board of Public Works rejected last night all bids on the proposed new fire engine house on Twenty-fifth street. The bids were in excess of the appropriation.

The secretary was instructed to advertise for sale at public auction the old Swett school building.

Miss V. J. Babcock was appointed assistant clerk in the Superintendent of Streets' office.

Painting by P. N. Kuss on the new High school building was accepted.

Demands against the following funds were allowed: General, 1209 91; Street, $1108; School, $339.

AN AMERICAN SHOT.

He Engaged in a Duel and Got the Worst of It.

LEON, Mex., January 23.—In a duel at San Felipe, east of this city, between Henry T. Wood, an American mining engineer, and Juan Cantu, a merchant of this place, Wood was seriously wounded, being shot through the body. The affair grew out of a financial deal between the two men.

An Atlanta Failure.

ATLANTA, Ga., January 23.—The failure of the retail dry goods firm of D. H. Dougherty & Co. has been announced. The firm assigns the entire stock, which is valued at $55,000, to H. B. Claflin & Co., New York, and also gives the same firm a mortgage for $50,000 on the palatial home of David H. Dougherty, the head of the house. The assets and liabilities are not yet known.

His Forces Are Scattered.

MASSOWAH, Egypt, January 23.—Ras Magigia, an Abyssinian chief, is in flight, seeking refuge at Temben. His force is completely scattered.

REAL ESTATE TRANSACTIONS.

DEEDS.

WEDNESDAY, January 23d.

G. T. Sproat to Charles E. Boman, lot on northwest corner of Lulu avenue and Park street, north 114, west 54.85, south 114, east 48.70 to beginning, being lot 19, block G, Gaskill addition to Parsons Golden Gate tract, Oakland township; $10.

Charles A. and Alice C. Bailey to Frank G. Rose, lot on south line of Bay street, 130 feet east from Curtis, east 39 by south 135.6, being lot L, block 5, Curtis tract, Berkeley; $5.

J. McCudden, by Superintendent of Streets, to D. Swett, lot 84, map of assessment district for opening Kings avenue, Alameda; $18.

Daniel and Sarah F. Swett to James McCudden, lot on south line of Central avenue, 50 feet east from Webster street, east 50 by south 125, being lot 114, Encinal Park tract, and being lot 84, map of assessment district for opening Kings avenue, Alameda, quitclaim deed; $10.

Margery Walker to Margaret W. Budworth, undivided ½ interest southeast ¼, section 30, township 3 south, range 3 east, Murray township; gift.

ANOTHER KANSAS CURE.

F. A. Rader Restored to Health by Paine's Celery Compound.

No remedy was ever so highly recommended as Paine's celery compound, the discovery of America's greatest physician.

Testimonials from people whom it has made well are as thick as leaves in Vallombrosa.

A few days ago this paper published a letter from a lady in Wichita, Kan., who owes her health solely to this greatest of remedies.

Yesterday a contemporary printed the following letter from C. M. Baldwin, a prominent citizen of Washington, Kan. It proves the vast superiority of Paine's celery compound over ordinary sarsaparillas, nervines and bitters. Mr. Baldwin writes:

"Last winter, after wrestling a week with an attack of the grip, it left me full of aches and pains, nervous, tired and unable to get a good night's sleep,—in fact, I felt played out all the time. I began taking Paine's celery compound, and must say that it did wonders for me. I began to improve from the first dose, and in less than a week I could sleep all right and get up in the morning feeling refreshed. I can truthfully say that it is the best medicine that I ever took and it did all that you claim it will do."

A Topeka paper is authority for the statement that in Kansas alone Paine's celery compound has already cured more than six thousand people of rheumatism, and it mentions the case of Mrs. J. E. Smith, of South Haven, as a fair instance. Mrs. Smith tells her own instructive story:

"My feet and limbs were so bad with rheumatism I could not walk without pain for about three months. I doctored with a physician, but did not seem to get much better. One of my neighbors sent me a copy of the *Courier of Health*, recommending Paine's celery compound. I got a bottle and it helped me so much that I am using the second bottle now and feel confident that by the time I finish it, I will be absolutely free from rheumatism. I give the compound all the praise."

And F. A. Rader, of Manhattan, Kan., whose picture appears above, writes to the point as follows:

"I have used Paine's celery compound for general debility, wakefulness and loss of appetite. The second bottle brought the desired results, and has restored me to health. My wife is now using the compound for a similar ailment, brought on by nursing the baby."

In Omaha, Neb., many cures have been reported. William L. Mardis, manager of the Coliseum building, is a man whose terrible suffering with rheumatism was known all over the city. His remarkable cure he states in a letter published in the *World-Herald*.

"I was taken down with rheumatism the 13th of January, 1893, and a physician got me out of bed in 15 days, but I was then taken down again. I sent for the same doctor and he did the best he knew how, but I kept getting worse until I could not move any of my limbs. I just gave up all hope. I did not take any more medicine until my wife saw Paine's celery compound advertised in the *Omaha World-Herald* and she said, 'try a bottle.'

"At that time I could not move myself under any circumstances and I was swollen in all my limbs and had terrible pain in my breast and limbs at the same time. I commenced using it Sunday noon and was able to get up and out of bed the Wednesday following, and was able to attend to business in thirteen days."

Paine's celery compound makes people well! Try it.

WASHES DYSPEPSIA OUT OF THE STOMACH AND IMPURITIES OUT OF THE BLOOD.

ÆTNA

MINERAL WATER

Delivered in cases of 2 dozen pints or more:
Office 108 Drumm st., S. F.—Telephone, Main 536.

LUCILE & STONE

FINE MILLINERY

139 POST STREET (UPSTAIRS) (ELEVATOR)

LIEBES BUILDING—— SAN FRANCISCO

—IF YOU WANT—

Robes, Whips, Gloves, Harness, Blankets, Rubber Horse Covers,

ETC., GO TO

FRANK C. HOWE,

Successor to ROB'T J. BEEBY,
1064 and 1066 Broadway.

Record Boarding, Livery and Sale Stables

W. F. HOWLETT & CO., Props.,

313-315 Eleventh St., Between Webster and Harrison Sts., Oakland

Hacks at All Hours at Gurney Rates TELEPHONE 555.

SIGN PAINTING J. E. NOLAN, 376 Twelfth St., - Oakland

Scoville Iron Works Have on hand and for sale ONE NEW LAUNDRY WASHING MACHINE, large size; same as used by Contra Costa Laundry; very cheap; terms on application, also ONE NEW 7x7 HORIZONTAL STEAM ENGINE. TWO SECOND-HAND HOISTING ENGINES, LARGE BOILER and ENGINE, Etc. Machinery built to order. Repairing promptly attended to.

729 Second St., Cor. Brush. IVES SCOVILLE, Proprietor

The Oakland Paving Co., With the benefit of twenty years' experience and of a quarry, the rock from which is the hardest, toughest and most durable yet used for macadamizing in this State, will execute municipal and private contracts for all branches of street work, and will continue to fill orders for the shipment of its rock to other cities. Office, room 33, Blake & Mohrt building.

ELMHURST PARK

Part of the Famous Peralta Tract, Oakland's Most Beautiful Home-Site.

ELMHURST has over 1200 inhabitants, new schoolhouse costing $15,000; stores of all kinds, good churches and hotels.

Situated nearer to Oakland than Berkeley—only 50 minutes to San Francisco.

Will Soon Incorporate as a Town

The Oakland, San Leandro & Haywards Electric Cars

PASS EVERY FIFTEEN MINUTES.

THE SOUTHERN PACIFIC RAILROAD Station Only Five Minutes' Walk.

ELMHURST PARK

Is on two of the finest railroad systems in California. Oakland is the second city of importance in the State. Has the greatest system of electric railroads in the world. Has a population between 60,000 and 100,000. Is the terminus of four steam railroads. Surrounded by the best and most productive lands. She is now a Port of Entry and will have her own Custom House. Is destined to be the great commercial center of California. Has the finest climate in the State.

Elmhurst Park Property Will Steadily Increase in Value, Because the City of Oakland is Rapidly Building Toward It.

TERMS

$10 Cash. Balance $5 to $10 per Month

THINK OF IT!

No interest or taxes until your lot is paid for. The way improvements are going on in this section your lot will be worth twice the price asked long before it is paid for

THIS IS A GREAT OFFER

And everybody who has a few dollars to invest should lose no time in making their selection. Oakland is on the eve of great prosperity. Her citizens are live and energetic and her capitalists numerous, and they are always spending money in good solid improvements.

Do not miss this great offer. Everybody who buys in or near a large city always makes money. It never fails.

PRICES $175, $200 and $225

REMEMBER,

There is NO INTEREST or TAXES to Pay Until Your Lot is Paid for

TITLE ABSOLUTELY PERFECT.

Apply to

A. C. BERTHIER & CO

ROOM 17,

CROCKER BUILDING,

San Francisco - - - - Cal.

—OR—

A. J. FRANK, 460 NINTH ST.

OAKLAND, CAL.

OLD AND YOUNG.

Interesting Services at the Presbyterian Church.

Reasons of Many for Being Good Christians.

Dr. Coyle's Work Is Now Having Its Effect.

There were two largely attended meetings at the First Presbyterian Church last evening notwithstanding the rain. A meeting for men was held in the chapel, which was led by Dr. E. F. Coyle. After a short praise service the leader read I Peter iii, 8-22, and announced that the subject of the evening was "Reasons Why I Am a Christian." The subject was founded more especially on the fifteenth verse, "and be always ready to give an answer to every man that asketh you a reason of the hope that is in you, with meekness." He stated that the reasons why they were Christians would first be given by four persons whom he had asked--a lad, a young man, a man in middle life and one past middle life.

Eugene Roland of the Oakland High school, stated that his first reason for being a Christian was found in John iii, 16: "For God so loved the world that He gave his only begotten Son, that whosoever believeth in him should not perish, but have everlasting life." In this God had given to the world his greatest and best gift. The second reason was that the Christian life is the only life to live.

Dr. Coyle here related the incident of the drummer boy in Napoleon's army, who, when his superior officer told him to beat a retreat, said: "Oh, sir I do not know how to beat a retreat; I never learned that. But I can beat a charge." The officer then said, "Well beat a charge, then." And this the boy did so effectively that the troops rallied and won a glorious victory. He was glad to have the testimony of this high school boy as to the value of being a Christian.

John Lynas, a young man, said he had tried both sides. He believed a young man had more reason for being a Christian than those of middle or advanced life. We cannot be a Christian without Christ. Cannot reform without him. It was better to commence the Christian life when young because there were so few who did so in later life. It is unwise to procrastinate, because if put off the opportunity might never come again. We cannot start too soon in the Christian life. He had forgotten just how many promises there were in the Bible, but he was sure there was none for the man that comes next week. It was true that the thief on the cross repented at the last hour, and he was glad that there was a provision for becoming a Christian, even when in advanced life.

Willis B. Fry, a man in middle life, gave a busy man's reason for being a Christian. His father and mother were Christians and he had early training. He gave his heart to God when a lad and he was not sorry for it. When he left home to enter business the first firm he was with were all Christians and encouraged him in his being a Christian. They took him into their homes. He then asked the question whether as business men all recognized the responsibilities upon them in reference to the young men associated with them.

William D. Armes, a man past the middle life, said he had a feeling of embarrassment in getting up and speaking, because he said it he had written out his remarks his reasons would have been the same as those already given by those who had preceded him. He had the influence of Christian parents a Christian mother who taught him the Bible while sitting on her knee. He was taught to read the Bible when young--especially the New Testament, and he loved to read it. It is over forty years since he made a profession, and that was in California in the early days when it meant something for a business man to be a Christian. He was glad he was drawn to the Saviour when young. He had been his stay and his help. He was glad to be able to stand up and testify. His hair was gray, but his heart was young. He does not go down to the grave with fear and trembling, but with an unfaltering trust.

Dr. Coyle said this testimony was all genuine; it came from the heart. All had struck the same key, because it was the only one they could give. Opportunity was given for others to give their reasons for being Christians, and Messrs. Ross, C. A. Baily, Irwin Ayres, Roland, E. C. Gilbert, W. H. Friend, A. De Lagnna, Shepherd, McCandlish, E. Morim and others did so. Mr. Alex Martin made a most affecting statement that after fifty years he had given to Christ his life.

At the close of these testimonies four young men arose and signified their intention of becoming Christians.

THE LADIES' MEETING.

While the meeting for men was in progress in the chapel, there was a meeting of the ladies in the primary Sunday school room, over the Brigade Hall. There was a large attendance. Mrs. Dr. Coyle led the meeting. She read Romans v, 1-5, and delivered an interesting address on "Justification by Faith." Brief remarks were made by a large number of those present, and an hour and a quarter was very profitably spent.

This evening the meeting for all will be in the chapel. So far, the results of these meetings have been great and scores have signified their intention of becoming Christians and uniting with the church.

SCHEEL HIMSELF.

The Director and His Orchestra at the Macdonough.

The name of Scheel is evidently one to conjure by, because it is now used as no other musician's name was ever used here before, to attract large gatherings in the name of music.

Concerts will be given in this city tonight and Friday night by two different coteries of soloists of Scheel's celebrated band, but now appears Manager Cook of the Macdonough with the announcement that he has secured the whole of Scheel's orchestra, including Scheel himself as leader and director, for a concert in the Macdonough one week from next Friday night, February 1st.

This is a stroke of enterprise which is bound to bring its own reward, the same as it did when Scheel packed the theater before.

The programme will be a composite one, made up of classic and artistic popular numbers.

The seats go on sale on Monday morning next and they will go off with a rush.

LICENSED TO MARRY.

NAME.	RESIDENCE.	AGE.
Joseph Maguire,	Mission San Jose	18
Sadie Bliss,	Oakland	21
Felix Carillo,	Livermore	29
Cristina Garcia,	Livermore	21
Henry Crosby,	Centerville	27
Mary Frances Decoto,	Decoto	20
John Emmerling,	San Francisco	28
Lizzie Carroll,	San Francisco	26
Peter Johnson,	Dakota	32
Kune Marie Bonefield,	Dakota	28

Bomb Explosion.

BRUSSELS, January 23.--A bomb was exploded on Monday evening in the crowded cafe at Jumet, near Charleroi, and much damage was done to buildings. A panic followed, but nobody was seriously injured.

Death of Eben F. Stone

NEWBURYPORT, Mass., January 22.--Ex-Congressman Eben F. Stone died yesterday, aged 73.

If you are about to paint, paper or decorate your house, call on James Cahill & Co., 408 Twelfth street.

LOTTIE'S HIT.

Miss Collins Has Captivated Both Sexes.

The Scheel Soloists at the Unitarian Church.

The People's and Oriental Attract Large Audiences.

This afternoon Lottie Collins and her Troubadours attracted a large audience at the Macdonough Theater. The matinee had many of the peculiarities of a ladies' reception. The fair ones attended in large numbers and evinced the greatest interest in the vicissitudes of the star in her several acts upon the stage. Miss Collins has made a happy selection of pieces to arouse the sympathy of her own sex. In *The Fair Equestrienne*, while really the wife of a young man, who is more or less forgetful of the devotion he should show his spouse, she played the part of the circus rider in so captivating a manner as to arouse the appreciation of the male folks in the audience. At the same time she simulated the embarrassment and pain natural to a wife compelled to make such an exhibition of herself in order to shield her husband's name, in so artistic a manner that the lady spectators became enthusiastic in their approval.

This feminine sympathy was also aroused in *The Devilbird*, where the star, in a few moments, teaches a young man who has never seen a woman to appreciate the fascination of love.

Tonight will be the last chance the people will have to see Miss Collins and her excellent support. There will be a large audience in attendance.

The Oriental.

At the Oriental last night the Mahara minstrels attracted another large audience. This troupe of colored performers is really an excellent one. They sing, dance and go through a minstrel bill of a high order in a manner that evokes continual rounds of laughter and applause.

The People's.

The Moonshiners, a romantic drama of life in Kentucky, is enjoying good audiences at this cosy playhouse this week. The play is replete with dramatic situations. It is well staged and the cast is excellent. A number of fine scenic effects are introduced, among them a startling fire scene and a view of an illicit distillery, which is most realistic.

Scheel Soloists.

The sale of seats for the Scheel soloists' concert, at the First Unitarian Church tonight, has been large enough to presage a grand success. The programme is very attractive and invites the careful scrutiny of every lover of choice music. It is as follows:

PART I.

Trio, Op. 49, for piano, violin and 'cello ..... *Mendelssohn*
Andante and Finale.
Messrs. Dierke, Marquardt, Grienauer.
Vocal solo, "Marguerite at the spinning-wheel" ..... *Schubert*
Miss Thelma Lewis.
(First time here.)
Violin solo, "Gypsy Dances" ..... *Nachez*
John Marquardt.
Tenor solo, "Holy City" ..... *Adams*
Albert Keesing.
(With harp and organ accompaniment.)
(First time here.)
Violincello solo, "Kol Nidre" ..... *Bruch*
Carl Grienauer.
(With harp and piano accompaniment.)
(First time here.)

PART II.

Vocal solo, "The Soul's Awakening." ..... *G. Percy Haddock*
Miss Daw
(With Violin Obligato)
Harp Solo, "Fantaisie Serieuse." ..... *Parish-Alvars*
Mrs. Marquardt-Breitschuck
(First time here)
Cavalleria Rusticana. ..... *Mascagni*
Tenor solo, "Sicilia," ..... Mrs. Albert Keesing
Lola song ..... Mrs Fleissner-Lewis
Intermezzo ..... Miss Mae Daw
Drinking Song ..... Mr. Albert Keesing
Bolero, for trio ..... *Chabrier*
Messrs. Marquardt, Dierke, Grienauer
(First time here)

Seats may be had today at Sherman, Clay & Co's.

Other Scheel Performers

At Elite Hall, next Friday night, there will be another concert by members of Scheel's orchestra, including some of the most celebrated men who have been identified with the orchestra of this well-known leader. These performers are entirely different from those who appear at the Unitarian Church, tonight. The tickets are on sale at Kohler & Chase's.

Superior to all Others.

ALLCOCK'S POROUS PLASTERS are the great external remedy of the day. The quickest, safest surest, best. Not only immeasurably superior to all other plasters, but also to liniments, ointments, oils and similar unctuous compounds.

Ask for ALLCOCK'S and do not be cajoled into accepting a substitute.

BURDSHEER'S Pills purge away all disease.

On Her Thumb She Wore a Little Ring.

Marie Heath for several years has worn a little ring upon her thumb, and though a dashing soubrette with the Turkish Bath Company, in the role of "Dot, the Kid," is 48 years of age, and plays the part admirably.

The People's Express and Transfer Company has not been established 48 years, nor do they wear rings upon their thumbs.

But it is known as being the largest and best express service in Oakland, proven by the fact that it was the only company that could handle the 1st large theatrical attraction whose property and scenery took a whole ferryboat to transfer it across the bay. The procession as it went up Broadway attracted as much attention as a circus procession. It checks baggage to all parts of the United States from your residence or hotel. Office 418 Ninth street.

Can You Shoot ?

Fifty-five dollars cash for the best shots in Oakland. For particulars call at Creedmore range, 465 Twelfth street.

We Close Our Store at 6 P. M.

Open Saturdays until 9 P.M., H. Schellhaas, 498 Eleventh street.

Do you know that the Metropolitan Furniture Company on the corner of Thirteenth and Washington streets, has two large stores filled with the best selection of furniture at astonishing low prices.

The Series Complete.

The remaining numbers of "Glimpses of America" have arrived and are now ready for delivery at THE TRIBUNE office. Parties having incomplete sets should make application for missing numbers at once.

C. HERRMANN & Co., fine Hats and Caps, 528 Kearny st., bet. Bush and Pine, San Francisco.

"My Cake is Dough," did not use Sperry's Flour.

At Home, 408 Eleventh Street,

H. Schellhaas, the furniture dealer.

For fine old Kentucky bourbon and rye whisky go to Theo. Gier's, 915 Washington st.

Dames, the photographer, who recently was in business in Oakland, has opened a fine photographic establishment at 1116 Washington street. The firm's name is Dames & Dorsaz.

Hacks and cabs at all hours, telephone 48. City Hall Livery and Gurney Cab Company, Fourteenth and Washington streets. Special attention given to boarding horses.

IMPORTED ale and porter, the best for invalids, at Theo. Gier's, 915 Washington street.

The physicians send all their patients to Theo. Gier, 915 Washington street, for pure wines and liquors for medicinal purposes.

THE WOES OF WOMEN

Are They Necessary, and Can They Be Helped?

A SURPRISING STATE.

Some Very Valuable Advice to the Ones Who Feel That Life Has Not Been So Pleasant as It Should.

"It is a hard life!"

The speaker was a prominent medical man of this city, whose practice is devoted exclusively to women and the treatment of their peculiar ailments. He was standing at the entrance of a downtown office building at an early hour in the morning, watching the passers-by, when he made the foregoing remark.

Turning to the writer, the doctor continued: "I have always felt a deep sympathy for those women who are obliged to tediously earn a livelihood in some branch of the industries of the day. I see upon the streets, in the early morning, the thinly clad in all ages of life hurrying to the various shops; as, for instance, the laundries, the clothing houses, the box factories, the printing houses, the stores of different grades, any and all of which have but little occupation fit for this frail class of our society to do. No occupation is more likely to bring on uterine diseases than the positions filled by the working class of women as clerks in our fashionable stores and sewing shops, or who operate typewriters in business offices. I believe, could the truth be known, not a female clerk who stands at the counter all day, or the women who run sewing machines from early morn until the shades of night, are free from some of the diseases incident to her sex."

Women's work, unfortunately, is a necessity of the age. Women work too hard and the majority begin their working life too young. The result is that nearly all are sufferers from the distressing ailments peculiar to their sex. These weaknesses darken their days, steal away their bright looks, and make them grow old even in their early youth. "I cannot work today" is a sad complaint too often heard in business establishments, when some suffering woman is obliged to leave her work, which generally means a serious loss to her.

"Oh, if I only knew of some reliable remedy for this trouble, I would give anything" some pale, weary woman is frequently heard to exclaim. And there is indeed an enormous demand for such a thing. But how very few truly reliable remedies there really are! In fact, there is only one that has ever received the endorsement of physicians throughout the world and has stood the test of many years. That remedy is Warner's Safe Cure, which experience has shown can be fully depended upon at all times. It has never yet failed to give relief and effect a cure even in the most critical cases. That is why so many thousands of glowing testimonials have been given by women whom Warner's Safe Cure has restored from sickness to health.

PRIZES ON PATENTS.

How to Get $100 and Perhaps Make a Fortune.

We secure patents and to induce people to keep track of their bright ideas we offer a prize of one hundred dollars to be paid on the first of every month to the person who submits to us the most meritorious invention during the preceding month. We will also advertise the invention free of charge in the *National Recorder*, a weekly newspaper, published in Washington, D. C., which has an extensive circulation throughout the United States and is devoted to the interests of inventors.

NOT SO HARD AS IT SEEMS

The idea of being able to invent something strikes most people as being very difficult; this delusion the Company wishes to dispel. It is the simple things and small inventions that make the greatest amount of money, and the complex ones are seldom profitable. Almost everybody, at some time or another, conceives an idea which, if patented, would probably be worth to him a fortune. Unfortunately such ideas are usually dismissed without thought. The simple inventions like the car window which could be easily slid up and down without breaking the passenger's back, the saucepan, the collar button, the nut lock, the bottle stopper, the snow shovel, are things that almost everyone sees some way of improving upon, and it is these kind of inventions that bring the greatest returns to the author.

The prize we offer will be paid at the end of each month, whether the application has been acted upon by the Patent Office or not. Every competitor must apply for a patent on his invention through us, and who ever he secures the prize or not, the inventor will have a valuable patent.

THE PRESS CLAIMS COMPANY,
JOHN WEDDERBURN, Gen'l Manager,
615 F St., N. W., Washington, D. C.

P. S. The responsibility of this company may be judged from the fact that its stock is held by about seventeen hundred of the leading newspapers of the United States.

20 Years in Europe and Australia

DR. T. D. HALL'S

(Six years in Oakland).

Medical and Surgical Institute

855 BROADWAY, cor. 7th St., Oakland.

The most widely and favorably known specialist on the Pacific Coast, whose long experience, remarkable skill and universal success in the treatment and cure of Nervous, Chronic and Surgical Diseases, entitle this eminent physician to the full confidence of the afflicted everywhere. He guarantees to cure sufferers from **Catarrh, Throat, Lungs, Eye, Ear, Asthma, Dyspepsia, Rheumatism, Scrofula, Heart, Liver, Bowel Troubles, Liquor, Morphine** habit and all other diseases.

CATARRH each and lungs and paves the way for Consumption, **quickly cured.**

LADIES if you are suffering from persistent Headaches, painful Menstruation, Leucorrhea or Whites, Intolerable Itching, displacement of the Womb, or any other distressing ailments peculiar to your sex, you should consult **DR. HALL** without delay. He cures when others fail. **Regulating medicines** guaranteed safe and Sure. French Safe Guards.

Young and Middle-Aged Men.

Lost Manhood, Nervous Debility, spermatorrhœa, seminal Losses, Physical Decay, arising from indiscretion, producing sleeplessness, despondency, pimples on the face, aversion to society, easily discouraged, lack of confidence, dull, unfit for study, business or marriage and finds life a burden, safely, permanently and speedily cured. **Private Diseases**--Gonorrhœa, Gleet, Syphilis, Hydrocele, Varicocele, Strictures, Hemorrhoids (Piles), Fissure, Fistula, Prolapsus and Ulcerations cured without mercury, pain or detention from business.

Dr. T. D. Hall's Re-invigorator.

A most wonderful cure for Nervous Debility, Wasting Away, Emissions, Impotency, Losses, and all weaknesses arising from errors of youth and excesses. Guaranteed to cure.

$2 per Bottle, Course of 3 Bottles for $5.

Hours--10 to 12 A. M., 2 to 5 and 7 to 9 P. M.
Call and see Dr. Hall's French Museum of Anatomy. FREE TO MEN. Rooms 20 and 21. PRIVATE entrance--462 Seventh street.

CONSULTATION FREE.

ADVERTISEMENTS.

1161 BROADWAY,
OAKLAND,
CAL.

Mme. Marguerite Reed

Importer and Designer of Fine Millinery.

NEW DESIGNS. NEW COLORINGS
NEW COMBINATIONS.
The Latest French and English Models.

PRICES MODERATE.

A large and varied assortment of Millinery Novelties for ladies who do their own trimming

A. W. BISHOP,

Attorney at Law

And NOTARY PUBLIC.

LOANS NEGOTIATED.

Conveyancing and Examination of Abstracts a Specialty.

Commissions, Protests and Other Legal Business Correctly and Promptly Executed.

Office, Central Bank Building,

Rooms 211 AND 213 - - OAKLAND, CAL.

LOUISVILLE RESTAURANT

French and Family Dinners.

BANQUETS--PARTIES--Ladies' Department.

Open Till 12 P. M.

910 BROADWAY - - - JOHN SLAVICH

LEGAL.

SHERIFF'S SALE.

No. 8509.

THOMAS MORAN
vs.
MANUEL M. AYALA

BY VIRTUE OF AN EXECUTION ISSUED out of the superior Court of the County of Alameda of the State of California, wherein Thomas Moran was plaintiff, and Manuel M. Ayala was defendant, upon a judgment rendered the 3d day of June, A. D. 1894, for the sum of two thousand eight hundred and sixty-four and 50-100 dollars, United States gold coin, besides costs and interest, I have this day levied upon all the right, title, claim and interest of said defendant, Manuel M. Ayala of, and to the following described real estate, to wit:

All that certain lot, piece or parcel of land situated in the township of Oakland County of Alameda, State of California, and bounded and described as follows to wit: Beginning at a point where the partition line of the Vicente Peralta Reserve intersects the west line of Telegraph avenue, and running thence southerly along the west line of said avenue seven hundred and fifty (750) feet to a fence, which is sixty (60) and one-half (½) feet north of Miner street, as shown on W. E. Boardman's map of the subdivision of the Peralta tract; thence north 5° 0' west along the line of fence four hundred and ten (410) feet to an angle thereof; thence north 88° 45' west along the line of fence two hundred and twelve (212) feet to the common corner of Plots Nos. forty-nine (49) and ninety-six (96), as per Julius Kelersberger's map of the ranchos of A. and D. Peralta; thence north 88° west along the line of said Plot No. 96 two hundred and seven and seventy-one one hundredths (207.71) feet to the intersection of the above mentioned partition line with the southwest boundary line of the Vicente Peralta Reserve; thence north 34° east along said partition line eight hundred and twenty (820) feet, more or less, to the place of beginning; containing about 7.30-100 acres and being a part of the Vicente tract partitioned from the Vicente Peralta Reserve.

Public notice is hereby given that I will, on

Thursday, the 7th Day of February, A. D. 1895,

at 10 o'clock A. M. of said day, in front of the Courthouse door of the County of Alameda, sell at public auction, for United States gold coin, all the right, title, claim and interest of said defendant, Manuel M. Ayala of, in and to the above described property, or so much thereof as may be necessary to raise sufficient money to satisfy said judgment, with interest and costs, etc., to the highest and best bidder.

CALVIN B. WHITE,
Sheriff.

Dated Oakland, January 12, 1895.

CITATION.

IN THE SUPERIOR COURT IN AND FOR the County of Alameda, State of California. Department No. 1. Probate.

In the matter of the estate of William A. Aldrich, deceased.

Citation.

The People of the State of California to George Albert Aldrich, Annie Aldrich Barton, Helen Aldrich Dunning, William Holt Aldrich, Minnie C. Aldrich, Hector H. Aldrich, Bernice B. Aldrich, Alice Aldrich, William A. Aldrich and Sylvia B. Aldrich, Greeting:

By order of this court, you, and each of you, are hereby cited and required to appear before this court, at the courthouse in the City of Oakland, County of Alameda, on Monday, the twenty-eighth (28th) day of January, A. D. 1895, at ten o'clock in the forenoon of that day, then and there to show cause, if any you have, why the accounts of Annie Aldrich Barton, Helen Aldrich Dunning, Arthur A. Smith and Joseph M. Quay, as Trustees created in and by the last will of said William A. Aldrich, deceased, presented to and filed in this court on the 18th day of September, A. D. 1894, should not be allowed and settled.

Said accounts embrace the period commencing on the first day of May, 1893, and ending on the 31st day of July, 1894, and are now on file in this court, and are hereby referred to.

Witness, the Honorable W. E. GREENE, Judge of the Superior Court in and for the County of Alameda, with the seal of said court affixed, this 29th day of November, A. D. 1894.

Attest:
SEAL OF SUPERIOR COURT OF ALAMEDA COUNTY. JAMES E. CRANE, Clerk. By ROBT. C. REACH, Deputy Clerk.

A. N. DROWN, Attorney for Trustees, Rooms 2-4, No. 464 Sutter street, San Francisco, Cal.

Notice to Creditors.

Estate of ELLEN McDONALD, deceased.

NOTICE IS HEREBY GIVEN BY THE UNdersigned, administrator of the estate of Ellen McDonald, deceased, to the creditors of and all persons having claims against the said deceased, to exhibit them with the necessary vouchers within four months after the first publication of this notice, to the said administrator, at the law office of B. McFadden, No. 881 Broadway street, Oakland, Cal., which said office the undersigned selects as his place of business in all matters connected with the said estate of Ellen McDonald, deceased.

CORNELIUS McDONALD,
Administrator of the estate of Ellen McDonald, deceased.

Dated Oakland, January 16, 1895.

B. McFADDEN, Attorney for Administrator.

Probate Notice

IN THE SUPERIOR COURT OF THE County of Alameda, State of California.

In the matter of the estate of John S. Pederson, deceased.

Notice of time set for proving will, etc.

Notice is hereby given that a petition for the probate of the will of John S. Pedersen deceased, and for the issuance to Martin Koopmann of letters testamentary thereon has been filed in this Court, and that Monday, the 28th day of January, A. D. 1895, at 10 o'clock A. M. of said day, at the Courtroom of Department No. 4 of said Court, at the Courthouse in the City of Oakland, in the County of Alameda, has been set for the hearing of said petition, when and where any person interested may appear and contest the same.

Dated January 12, 1895.

FRANK C. JORDAN, Clerk.
By E. D. ADAMS, Deputy Clerk.

REED & NUSSBAUMER, Attorneys for Petitioner.

LEGAL.

AN ORDINANCE.

An Ordinance Fixing the Rates and Compensation for the Sale, Rental or Distribution of Water by the Contra Costa Water Company, a Corporation, in the County of Alameda, Other Than in Any City or Town Therein.

THE BOARD OF SUPERVISORS OF THE county of Alameda do ordain as follows:

Section 1. Whereas, a petition has been heretofore presented to this board to regulate and control the rates and compensation to be collected by the Contra Costa Water Company, a corporation, for the sale, rental or distribution of water in the county of Alameda, other than in any city or town therein, and the said petition, together with a notice of the time and place of hearing thereof, has been published and posted for the time and in the manner required by law, and at the time fixed for said hearing, and subsequent times to which the said hearing was regularly postponed. All persons interested in the matters of said petition, who desired to be heard have been heard by this board, and this board now having duly considered all the statements, facts and evidence presented to it, and this board, having from its estimates made therefrom, determined and concluded that the rates hereinafter designated will be equal, reasonable and just, both to the rate payers and to the said corporation, and within the rule and limits prescribed by law. The following monthly maximum rates and compensation are hereby fixed and established, to be collected by the Contra Costa Water Company, a corporation, for the sale, rental or distribution of water in the county of Alameda, other than in any city or town therein.

For houses or tenements occupied by a single family, and public or private buildings (not including water for baths, water-closets, urinals, or for uses outside of the house, tenement or building), covering a ground surface of

Square Feet.	One Story.	Two Stories.	Three Stories and Upwards.
1 to 100	$ 45	$ 65	$ 75
101 " 500	50	80	90
501 " 600	65	90	1 10
601 " 700	75	1 15	1 50
701 " 800	85	1 25	1 45
801 " 900	95	1 35	1 65
901 " 1000	1 05	1 50	1 70
1001 " 1200	1 10	1 60	1 80
1201 " 1400	1 15	1 70	1 90
1401 " 1600	1 25	1 80	2 00
1601 " 1800	1 35	1 90	2 05
1801 " 2000	1 45	2 00	2 20
2001 " 2200	1 55	2 10	2 35
2201 " 2400	1 60	2 20	2 50
2401 " 2600	1 65	2 30	2 65
2601 " 2800	1 70	2 40	2 80
2801 " 3000	1 75	2 50	2 95
3001 " 3200	1 80	2 60	3 10
3201 " 3400	1 85	2 70	3 25
3401 " 3600	1 90	2 80	3 40
3601 " 3800	1 95	2 90	3 55
3801 " 4000	2 00	3 00	3 70

For houses, tenements or buildings of one story, covering a ground area of more than 4000 square feet, five (5) cents for each additional 100 square feet or fractional part thereof shall be added, and for two stories fifty per cent, and for three stories and upwards seventy-five per cent shall be further added to the rate for one story.

Where a single house, dwelling or tenement is occupied by more than one family, in addition to the foregoing rates one-half of said rates for each additional family.

Hotels, inns and boarding houses (not including water for baths, water closets, urinals, or for uses outside of the house or building) shall be charged for each guest, boarder and lodger within the same, in addition to the rates above specified $0 10.

For each day boarder, $0 05.

Lodging houses, buildings containing business offices, and boarding schools, in addition to the rates above specified, for each person occupying, lodging, living or staying within the same, $0.05.

Public and private day schools, in addition to the rates above specified, for each pupil, $0 01.

Stores, offices, banks, warehouses, blacksmith shops, churches, halls and business premises, taking water only for ordinary purposes, at the rates specified.

For saloons, places of amusement, bear halls, groceries, restaurants, eating houses, barber shops, butcher shops, confectioneries, photograph galleries, printing offices, green houses, horse troughs, soda fountains, engine houses, according to the estimated quantity of water used, at from $0 75 to $7 50 or, in case of disagreement in estimates, at meter rates, as herein.

For slaughter houses, breweries, bottling establishments, railroads, steam engines, powers, motors, elevators, mills, manufactories, tanks, laundries, or for other purposes not specially rated in this schedule, and requiring a large quantity of water, according to the quantity of water used, at meter rates.

For water closet for use in one private dwelling, $2.50.

Each additional water closet for use in one private dwelling, $1 25.

For each water closet for use of hotels, boarding and lodging houses, boarding schools, saloons, public houses, public buildings, or public premises, or in a position accessible to or used by other than one private family, $2 50.

For each urinal accessible to other than one private family, $0 25.

Each urinal for use in one private dwelling, $0 10.

For each bath tub in private dwelling, $3 00.

For each bathtub in hotels, boarding and lodging houses, boarding schools or accessible to other than one private family, $2 50.

Each bathtub in bathing establishments and barber shops, $1 25.

Swimming baths at meter rates.

Irrigation of lawns, gardens and grounds, five hundred (500) cubic feet per square yard per month, payable every month in the year; *provided*, that there shall be no charge for irrigation less than $2 00 per year.

For water used for washing sidewalks, windows fronts of buildings and stores, for the first twenty-five lineal front feet facing the street, one cent per lineal foot; for each additional lineal front foot, one-half a cent. Hose used for these purposes shall not have a nozzle larger than ¼ of an inch in diameter of orifice.

For horse kept in private stable, including water for washing one vehicle, $3 00.

Each horse kept in livery stable, including water for washing one vehicle, $3 00.

Each car, stage, omnibus, saddle and draught horse and mule, $0 25.

Provided, that in no case shall any stable be charged less than $3 00.

Each cow, $0 25.

For water to make mortar, for each one thousand brick used, $0 15.

For water to slack each barrel of lime used for any purpose other than for laying bricks, $0 20.

For water to moisten each barrel of cement used, $0 05.

For water used to settle earth when replacing it in a trench of excavation, for each cubic yard of earth, $0 04.

Bakeries, according to the monthly use of flour, for each twenty-five barrels or fractional part thereof, $1 00.

For water furnished for any and all other purposes not otherwise embraced in this schedule shall be supplied by meter at the following rates:

Forty cents per thousand gallons, provided the monthly bill shall not be less than $2 50.

Thirty-five cents per thousand gallons, provided the monthly bill shall not be less than $2 00.

Thirty cents per thousand gallons, provided the monthly bill shall not be less than $1 00.

For the water used for sprinkling streets and roads by the county of Alameda, its officers, employes or those contracting with the county for the work of sprinkling said streets and roads, or used by persons authorized by the county or its officers, shall be charged to and paid for by the county monthly, at the rate of twenty-five cents per thousand gallons, the quantity so used to be determined by meters or by an accurate monthly account to be kept by the Road Commissioner or Road Foreman of each Road district, of the number of casks or sprinkling wagon loads used, of the quantity of water each cask or sprinkling wagon holds used, and of the quantity of water each cask or sprinkling wagon holds, correct copies of said accounts to be furnished by the Road Commissioner or Road Foreman of each Road district monthly, at the close of each calendar month, to the Contra Costa Water Company.

Water used by the county of Alameda, its officers or employes, or persons authorized by the county or its officers, for flushing and cleaning sewers shall be supplied through meters only, and the quantity of water so used shall be charged to and paid for by the county, monthly, at the rate of twenty-five cents per thousand gallons. The rate of compensation to be charged and collected monthly from the county of Alameda for water supplied to, and by, and through fire hydrants for fire purposes, and for the protection against fire thus afforded, and not including water used or taken by, through or from fire hydrants for any other purposes, shall be three dollars per month for each fire hydrant.

Section 2. The monthly rates due and collectable under this ordinance shall be payable monthly in advance, except the rates for water furnished by meter or for public uses, which shall be payable at the end of each calendar month; and all water rates, except the rates for water for public use, if not paid within fifteen days after becoming due, shall be subject to an addition of five per cent.

Section 3. The Contra Costa Water Company shall, by authorized agents, make personal examination of the premises of any applicant for water, or upon a consumers request for a readjustment of rates, and shall designate rates strictly in accordance with those herein established.

Said agents shall have free access, during reasonable hours, to all premises supplied with water, for the purpose of ascertaining and designating rates; and should it appear from such examination that any consumer is excessively using or is wasting water, said consumer shall be supplied at meter rates as herein.

Section 4. This ordinance fixes the maximum water rates beyond which the said Contra Costa Water Company shall not be permitted to charge or collect for water supplied.

Section 5. This ordinance shall take effect and be in force on and after the first day of April, A. D. 1895.

Passed and adopted by the Board of Supervisors on Monday, December 24, 1894, by the following called vote, viz:

Ayes--Supervisors Bailey, Martin, Johnston and Pelouze.
Noes--None.
Absent, Chairman Morgan.

HIRAM BAILEY,
Chairman pro tem of Board of Supervisors of Alameda county, state of California.

Attest. JAMES E. CRANE,
[SEAL] Clerk of Board.
By T. M. CRAWFORD,
Deputy Clerk.

CONSTABLE'S SALE.

L. M. COTRELL
vs.
CLARA HARRISON.

BY VIRTUE OF AN EXECUTION ISSUED out of the Justice's Court of Oakland Township, County of Alameda of the State of California, wherein L. M. Cotrell, Plaintiff, and Clara Harrison, Defendant, upon a judgment rendered the 12th day of December, A. D. 1894, for the sum of twenty-nine and 80-100 (29 80-100) dollars, United states gold coin, besides costs and interest, I have this day levied upon all the right, title, claim and interest of said Defendant, Clara Harrison, of, and to the following described real estate, to wit:

Beginning at the intersection of the westerly line of Thirteenth (13th) avenue and northerly line of Eleventh (11th) street; thence northerly along said line of Thirteenth (13th) avenue one hundred (100) feet; thence at right angles westerly seventy-five (75) feet; thence at right angles southerly one hundred (100) feet to said line of Eleventh (11th) street; thence easterly along said line of Eleventh (11th) street seventy-five (75) feet to the place of beginning, being the southerly one hundred (100) feet of lots ten (10), eleven (11) and twelve of block thirty-eight (38), as laid down on the map of Clinton of record in the Recorder's office of Alameda County.

Public notice is hereby given that I will on

Saturday, the 9th Day of February, A. D. 1895,

at 10 o'clock A. M. of said day, in front of the Courthouse door of the County of Alameda, sell at public auction, for United States gold coin, all the right, title, claim and interest of said defendant, Clara Harrison, of, in and to the above described property, or so much thereof as may be necessary to raise sufficient money to satisfy said judgment, with interest and costs, etc., to the highest and best bidder.

J. W. GLAZE,
Constable of Brooklyn Township.

Dated Oakland, January 18, 1895.

Notice of Sale of Real Estate.

IN THE SUPERIOR COURT OF THE CITY and county of San Francisco, state of California.--Department 9. Probate.

In the matter of the estate of Essie Lawler, deceased.

Notice of sale of real estate.

Notice is hereby given that in pursuance of an order of the Superior Court of the city and county of San Francisco, state of California, made on the 14th day of January, A. D. 1895, in the matter of the estate of Essie Lawler, deceased, the undersigned, the executor of said estate, will sell at private sale to the highest bidder, for cash, in lawful money of the United States, and subject to confirmation by said Superior Court, on Friday, the 8th day of February, 1895, at the office of Delmas & Shortridge, rooms 25 to 36, third floor, Crocker building, San Francisco, California, attorneys for said executor all the right, title, interest and estate of the said Essie Lawler at the time of her death, and all the right, title and interest that the said estate has, by operation of law or otherwise acquired since her death, in and to all those certain lots, pieces or parcels of land, situated and being in the county of Alameda, state of California, bounded and described as follows:

First. An undivided one-half interest in a certain lot of land situate in the town of Alameda, County of Alameda, State of California, bounded and particularly described as follows, to wit:

Commencing at a point on the northern line of Central or Washington avenue, distant one hundred and ninety (190) feet easterly from the eastern line of First or West End avenue, and running thence easterly along said line of Central or Washington avenue fifty (50) feet; thence at right angles northerly one hundred and thirty-five (135) feet, four (4) inches; thence westerly parallel with Central or Washington avenue, fifty (50) feet; and thence at right angles southerly one hundred and thirty-five (135) feet and four (4) inches to the place of beginning.

Second. An undivided one-half interest in a certain lot of land situate in the city of Oakland, county of Alameda, state of California, bounded and particularly described as follows, to wit:

Lot number ninety (90) according to a certain map of the Pacific Theological Seminary tract, dated Oakland, December 22, 1870; filed in the office of the County Recorder of said County of Alameda, on the 29th day of March, A. D. 1871.

Terms and conditions of sale: Cash, lawful money of the United States, 10 per cent of the purchase money to be paid to the undersigned on day of sale, balance on confirmation of sale by said court.

Deed at the expense of purchaser.

THOMAS W. BETHELL,
Executor of the estate of Essie Lawler, deceased.

Dated, January 16, 1895.

Notice of Sale of Real Estate.

IN THE SUPERIOR COURT OF THE City and County of San Francisco, State of California. Probate. Department No. 2.

In the matter of the estate and guardianship of John G. Lawler, Francis E. Lawler, Esther Lawler, William T. Lawler and Gertrudge Lawler, minors.

Notice of sale of real estate.

Notice is hereby given that, in pursuance of an order of the Superior Court of the City and County of San Francisco, State of California, made on the 15th day of January, A. D. 1895, in the matter of the estate and guardianship of John G. Lawler, Francis E. Lawler, Esther Lawler, William T. Lawler and Gertrudge Lawler, minors, the undersigned, the guardian of the persons and estates of said minors, will sell at private sale to the highest bidder for cash, in lawful money of the United States, and subject to confirmation by said Superior Court, on Friday, the 8th day of February, 1895, at the office of Delmas & Shortridge, rooms 25 to 36, third floor, Crocker building, San Francisco, California, attorneys for said guardian, all the right, title, interest and estate of the said minors, in and to those certain lots, pieces or parcels of land, situated and being in the county of Alameda, State of California, bounded and described as follows:

First--An undivided one-half interest in a certain lot of land situate in the town of Alameda, county of Alameda, State of California, bounded and particularly described as foll

OLD AND YOUNG.

Interesting Services at the Presbyterian Church.

Reasons of Many for Being Good Christians.

Dr. Coyle's Work Is Now Having Its Effect.

There were two largely attended meetings at the First Presbyterian Church last evening notwithstanding the rain. A meeting for men was held in the chapel which was led by Dr. L. L. Coyle. After a short praise service the leader read Peter iii 8-22, and announced that the subject of the evening was "Reasons Why I Am a Christian." The subject was founded more especially on the fifteenth verse, "and be always ready to give an answer to every man that asketh you a reason of the hope that is in you with meekness." He stated that the reasons why they were Christians would first be given by four persons whom he had asked, a lad, a young man, a man in middle life and one past middle life.

Eugene Toland of the Oakland High school stated that his reason for being a Christian was made in obedience to God, who loved the world that He gave His only begotten Son, that whosoever believeth in Him should not perish but have everlasting life. In this God had given to the world its greatest and best gift. The second reason was that the Christian life is a holy life to live.

Dr. Coyle here related the incident of the drummer boy in Napoleon's army, who, when his superior officer told him to beat a retreat, said: "Oh, sir, I do not know how to beat a retreat. I never learned that. But I can beat a charge." The officer then said, "Well, beat a charge then." And this the boy did so effectively that the troops rallied and won a glorious victory. He was glad to have the testimony of this high school boy as to the value of being a Christian.

John Lynch, a young man, said he had tried both sides. He believed a young man had more reason for being a Christian than those of middle or advanced age. We cannot be a Christian without Christ. Cannot reform without him. It was better to commence the Christian life when young, because there were so few who did so in later life. It is unwise to procrastinate, because it put off the opportunity might never come again. We can't start too soon in the Christian life. He had forgotten just how many promises there were in the Bible, but he was sure there was none for the man that comes next week. It was true that the thief on the cross repented at the last hour and he was glad that there was a provision for becoming a Christian even when in advanced life.

William Fry, a man in middle life, gave a busy man's reason for being a Christian. His father and mother were Christians and he had early training. He gave his heart to God when a lad and he was not sorry for it. When he left home to enter business the firm he was with were all Christians and encouraged him in his being a Christian. They took him into their homes. He then asked the question whether as business men all recognized the responsibilities upon them in reference to the young men associated with them.

William D. Armes, a man past the middle life, said he had a feeling of embarrassment in getting up and speaking, because he said he had written out his reasons, his reasons would have been the same as those already given by those who had preceded him. He had the influence of Christian parents, a Christian mother who taught him the Bible while sitting on her knee. He was taught to read the Bible when young—especially the New Testament, and he loved to read it. It is over forty years since he made a profession and that was in California in the early days when it meant something for a business man to be a Christian. He was glad he was drawn to the Saviour when young. He had been his stay and his help. He was glad to be able to stand up and testify. His hair was gray but his heart was young. He does not go down to the grave with fear and trembling, but with an unfaltering trust.

Dr. Coyle said this testimony was all genuine, it came from the heart. All had struck the same key, because it was the only one they could give. Opportunity was given for others to give their reasons for being Christians, and Messrs. Ross T. A. Baily, Irwin Ayres, Roland F. Colbert, W. H. Friend, A. De Laguna, Shepherd, McLandish, J. Morim and others did so. Mr. Alex Martin made a most affecting statement that after fifty years he had given to Christ his life.

At the close of these testimonies four young men arose and signified their intention of becoming Christians.

THE LADIES' MEETING.

While the meeting for men was in progress in the chapel, there was a meeting of the ladies in the primary Sunday school room, over the Brigade Hall, where was a large attendance. Mrs. Dr. Coyle led the meeting. She read Romans v, 1-5 and delivered an interesting address on "Justification by Faith." Brief remarks were made by a large number of those present and an hour and a quarter was very profitably spent.

This evening the meeting for all will be in the chapel. So far, the results of these meetings have been great and scores have signified their intention of becoming Christians and uniting with the church.

SCHEEL HIMSELF.

The Director and His Orchestra at the Macdonough.

The name of Scheel is evidently one to conjure by, because it is now used as no other musician's name was ever used here before, to attract large gatherings in the name of music.

Concerts will be given in this city tonight and Friday night by two different coteries of soloists of Scheel's celebrated band, but now appears Manager Cook of the Macdonough with the announcement that he has secured the whole of Scheel's orchestra, including Scheel himself as leader and director for a concert in the Macdonough one week from next Friday night, February 1st.

This is a stroke of enterprise which is bound to bring its own reward, the same as it did when Scheel packed the theater before.

The programme will be a composite one made up of classic and artistic popular numbers.

The seats go on sale on Monday morning next and they will go off with a rush.

LICENSED TO MARRY.

NAME	RESIDENCE	AGE
Joseph Maguire	Mission San Jose	25
Sadie Hiles	Oakland	21
Felix Carillo	Livermore	29
Cristina Carda	Livermore	24
Henry Crosby	Centerville	[illegible]
Mary Frances Hogoto	Decoto	19
John Hunnerting	San Francisco	28
Ursula Carroll	San Francisco	26
Peter Johnson	Dakota	[illegible]
Anna Marie Bonefield	Dakota	28

Bomb Explosion.

BRUSSELS, January 22.—A bomb was exploded on Monday evening in the crowded cafe at Jumet, near Charleroi, and much damage was done to buildings. A panic followed, but nobody was seriously injured.

Death of Ellen F. Stone

NEWBURYPORT, Mass., January 22.—Ex-Congressman Ellen F. Stone died yesterday, aged 73.

If you are about to paint, paper or decorate your house, call on James Cahill & Co., 408 Twelfth street.

LOTTIE'S HIT.

Miss Collins Has Captivated Both Sexes.

The Scheel Soloists at the Unitarian Church.

The People's and Oriental Attract Large Audiences.

This afternoon Lottie Collins and her Troubadours attracted a large audience at the Macdonough Theater. The matinee had many of the peculiarities of a ladies' reception. The fair ones attended in large numbers and evinced the keenest interest in the vicissitudes of the star in her several acts upon the stage. Miss Collins has made a happy selection of pieces to arouse the sympathy of her own sex. In *The Two Orphans* she really the wife of a young man, who is more or less forgetful of the devotion he should show his spouse, she played the part of the circumstances in so captivating a manner as to arouse the appreciation of the male folks in the audience. At the same time she simulated the embarrassment and pain natural to a wife compelled to make such an exhibition of herself in order to shield her husband's name, in so artistic a manner that the lady spectators became enthusiastic in their approval.

This feminine sympathy was also aroused in *The Deathbed*, where the star, in a few moments, receives a young man who has never seen a woman to appreciate the fascination of love.

Tonight will be the last chance the people will have to see Miss Collins and her excellent support. There will be a large audience in attendance.

The Oriental.

At the Oriental last night the Mahara minstrels attracted another large audience. This troupe of colored performers is really an excellent one. They sing, dance and go through a minstrel bill of a high order in a manner that evokes continual rounds of laughter and applause.

The People's.

The Moonshiner, a romantic drama of life in Kentucky, is enjoying good audiences at this cozy playhouse this week. The play is replete with dramatic situations. It is well staged and the cast is excellent. A number of fine scenic effects are introduced among them a startling fire scene and a view of an illicit distillery which is most realistic.

School Notelets.

The sale of seats for the Scheel soloists concert at the First Unitarian Church tonight has been large enough to presage a grand success. The programme is very attractive and invites the careful scrutiny of every lover of choice music. It is as follows:

PART I.

Trio (Op. 11) for piano, violin and cello ..... *Beethoven*
Andante and Finale
Messrs. Dierke, Marquardt, Grienauer
Vocal solo, "Marguerite at the Spinning Wheel" ..... *Schubert*
Mrs. Helene Lewis
(First time here)
Violin solo, "Gypsy Dances" ..... *Nachez*
J. Jan Marquardt
Tenor solo, "Holy City" ..... *Adams*
Albert Vocsing
(With harp and organ accompaniment)
(First time here)
Violoncello solo, "Kol Nidre" ..... *Bruch*
Carl Grienauer
(With harp and piano accompaniment)
(First time here)
PART II.
Vocal solo, "The Souls Awakening" ..... *Percy Haddo*
Miss Law
(With violin obligato)
Harp solo, "Fantaisie Stucken" ..... *Erlich Heros*
Mrs. Marquardt, Dierke, Grienauer
(First time here)
Cavatina, "Lucia di Lammermoor" ..... *Donizetti*
Tenor solo, "Sicilian Vespers" ..... *Verdi*
Mrs. Albert Koestler
John Song ..... Mrs. Helene Lewis
Intermezzo ..... Miss Mae Daw
Drinking Song ..... Mr. Albert Koestler
Bolero, "Carlo" ..... *Verdi*
Messrs. Marquardt, Dierke, Grienauer
(First time here)

Seats may be had today at Sherman, Clay & Co.'s.

Other School Performers.

At Little Hall next Friday night there will be another concert by members of Scheel's orchestra, including some of the most celebrated men who have been identified with the orchestra of this well known leader. These performers are entirely different from those who appear at the Unitarian Church tonight. The tickets are on sale at Kohler & Chase's.

Superior to all Others.

ALLCOCK'S POROUS PLASTERS are the great external remedy of the day. The quickest, safest, surest, best. Notably in measurably superior to all other plasters. Put up also in Ointments, Ointments, oils and similar unctuous compounds. Ask for Allcock's and do not be cajoled into accepting a substitute. They relieve, strengthen, purge away all disease.

On Her Thumb She Wore a Little Ring.

Marie Heath for several years has worn a little ring upon her thumb and though a dashing soubrette with the Turkish Bath Company in the role of Dot the Kid, she is years of age and plays the part admirably.

The People's Express and Transfer Company has not been established 48 years nor do they wear rings upon their thumbs. But it is known as being the largest and best express service in Oakland, proven by the fact that it was the only company that could handle the last large theatrical attraction whose property and scenery took a whole ferryboat to transfer it across the bay. The procession as it went up Broadway attracted as much attention as a circus procession. It checks baggage to all parts of the United States from your residence or hotel. Office 1115 Ninth street.

Can You Shoot.

Fifty-five dollars cash for the best shots in Oakland. For particulars call at Crandmore range, 465 Twelfth street.

We Close Our Store at 6 P. M.

Open Saturdays until 9 P. M. H. Schellhaas, 409 Eleventh street.

Do you know that the Metropolitan Furniture Company on the corner of Thirteenth and Washington streets has two large stores filled with the best selection of furniture at astonishing low prices.

The Series Complete.

The remaining numbers of "Glimpses of America" have arrived and are now ready for delivery at THE TRIBUNE office. Parties having incomplete sets should make application for missing numbers at once.

C. HERMANN & Co. fine Hats and Caps, 548 Kearny st., bet. Bush and Pine, San Francisco.

My Cake is Dough but did not use Sperry's flour.

At Home, 408 Eleventh Street, H. Schellhaas the furniture dealer.

For fine old Kentucky bourbon and rye whisky go to Theo. Cierk's, 915 Washington st.

Dames the photographer who recently was in business in Oakland has opened a fine photographic establishment at 1116 Washington street. The firm's name is Dames & Dorsey.

Hacks and cabs at all hours, telephone 46. City Hall Livery and Gurney Cab Company, Fourteenth and Washington streets. Special attention given to boarding horses.

INVITED—Ale and porter the best for luncheons at Theo. Cierk's, 915 Washington street.

The physicians send all their patients to Theo. Cierk, 915 Washington street, for pure wines and liquors for medicinal purposes.

THE WOES OF WOMEN

Are They Necessary, and Can They Be Helped?

A SURPRISING STATE.

Some Very Valuable Advice to the Ones Who Feel That Life Has Not Been So Pleasant as It Should.

"It is a hard life."

The speaker was a prominent medical man of this city, whose practice is devoted exclusively to women and the treatment of their peculiar ailments. He was standing at the entrance of a downtown office building, at an early hour in the morning, watching the passers-by when he made the foregoing remark.

Turning to the writer the doctor continued: "I have always felt a deep sympathy for the overworked women who are obliged to tediously earn a livelihood in some branch of the industries of the day. I see upon the streets in the early morning the thinly clad in all ranks of life hurrying to the various shops, as for instance the laundries, the clothing houses, the box factories, the printing houses, the stores of different grades, and all of which have but little occasion for this frail class of humanity to do. No occupation is more likely to bring on uterine diseases than the positions filled by the working class—women in clerks in our fashionable stores and sewing girls who operate typewriters in business offices. I believe could the truth be known, not a female girl who stands at the counter all day, or the women who run sewing machines from early morn until the shades of night, are free from some of the diseases incident to the sex.

Woman's work, unfortunately, is necessity of the age. Women work too hard and the majority begin the working life too young. The result is that nearly all are sufferers from the distressing ailments peculiar to their sex. These weaknesses taken from their days steal away their bright looks and make them grow old even in their early youth. It is not work today, is a sad complaint I too often hear in business establishments when some sallow woman is obliged to leave her work, which generally means a sense of disease.

Oh, if I only knew of some reliable remedy for this trouble I would give any thing. Some pale, weary woman is ready, nay, eager, to exclaim. And there is indeed an enormous demand for such a thing. But how very few of the reliable ones there really are! In fact there is only one that has ever received the endorsement of physicians throughout the world and it has stood the test of many years. That tried and true remedy is Warner's Safe Cure, which experience has shown to be fully depended upon at all times. It has never yet failed to give relief and effect a cure even in the most critical cases. This is why so many thousands of glowing testimonials have been given by women whom Warner's Safe Cure has restored from sickness to health.

PRIZES ON PATENTS.

How to Get $100 and Perhaps Make a Fortune.

We secure patents and by induce people to accept one of their inventions we offer a prize of one hundred dollars to be paid on the first of every month to the person who sends us the most meritorious invention during the preceding month. We will also subscribe for an invention free of charge an INVENTOR'S ADVOCATE, a weekly newspaper published in Washington, D. C., which has an extensive circulation throughout the United States and is devoted to the interests of inventors.

NO SCHEME IS SUCH.

The idea of being able to invent so simple, strikes most people as being very difficult; this deters the company wishes to disparage it in the simple things and small inventions that make the greatest amount of money and the complicated ones are seldom profitable. Almost everybody at some time has conceived an idea which if perfected would probably be worth to him a fortune. Unfortunately such ideas are usually dismissed without the right time, inventions like the car window which could be easily tilted up and down without breaking, the passengers back, the sauce pan with the handle turn the other way, the bottle stopper the sun whisk are instances of almost everyone has some way of improving upon, and if to these kind of ideas is due that bring the greatest returns to the inventor.

To prove whether or not a patent is worth each month whether the applicant has been served upon whether it will be of benefit to the company, instead of asking for a patent, exhibit your invention or idea and we will see if the discovery will have a valuable patent.

THE PRESCOTT & CO. COMPANY,
JOHN C. WEDDERBURN, Gen. Manager,
615 F St., N. W., Washington, D. C.

The responsibility of this company may be judged from the fact that its stock is held by about seventeen hundred of the leading newspapers of the United States.

20 Years in Europe and Australia

DR. T. D. HALL'S

Six years in Oakland.

Medical and Surgical Institute

855 BROADWAY, cor. 7th St., Oakland.

The most widely and favorably known specialist on the Pacific Coast who has long experience, remarkable skill and universal success in the treatment and cure of Nervous, Chronic and Surgical Diseases entitle himself to be ranked as the foremost physician in the full confidence of the afflicted everywhere. He guarantees to cure sufferers from **Catarrh, Throat, Lungs, Eye, Ear, Asthma, Dyspepsia, Rheumatism, Scrofula, Heart, Liver, Bowel Troubles, Liquor, Morphine** habit and all other diseases.

CATARRH which poisons the breath, stomach and lungs and paves the way for Consumption **quickly cured.**

LADIES if you are suffering from persistent Headache, painful Menstruation, Leucorrhœa or Whites, Intolerable Itching, displacement of the Womb or any other distressing ailments, peculiar to your sex, you should consult **DR. HALL** without delay. He cures when others fail. **Regulating medicines** guaranteed safe and sure. French Safe Cards.

Young and Middle-Aged Men

Lost Manhood, Nervous Debility, Spermatorrhœa, Seminal Losses, Physical Decay arising from indiscretion, producing sleeplessness, despondency, pimples on the face, aversion to society, easily discouraged, lack of confidence, dull mind, fear of study, business or marriage and fluds like a burden, safely, permanently and speedily cured. **Private Diseases**—Gonorrhœa, Gleet, Syphilis, Hydrocele, Varicocele, Stricture, Hemorrhoids (Piles), Fissure, Fistula, Prolapsus and Rectal Ulcerations cured without mercury, pain or detention from business.

Dr. T. D. Hall's Re-invigorator

A most wonderful cure for Nervous Debility, Wasting Away, Emissions, Impotency, Losses, and all weaknesses arising from errors of youth and excesses. Guaranteed to cure.

$2 per Bottle, Course of 3 Bottles for $5

Hours—10 to 12 A. M., 2 to 5 and 7 to 9 P. M. Call and see Dr. Hall's French Museum of Anatomy. FREE TO MEN. Rooms 20 and 21. FEMALE entrance—462 Seventh street.

CONSULTATION FREE.

ADVERTISEMENTS.

1161 BROADWAY,
OAKLAND,
CAL.

Mme. Marguerite Reed

Importer and Designer of Fine Millinery.

NEW DESIGNS — NEW COLORINGS
NEW COMBINATIONS
The Latest French and English Modes.

PRICES MODERATE.

A large and varied assortment of Millinery Novelties for ladies who do their own trimming.

A. W. BISHOP,

Attorney at Law

And NOTARY PUBLIC.

TOWNS BUILDING.

Conveyancing and Examination of Abstracts a Specialty.

Commissions, Deeds and Other Legal Business Correctly and Promptly Executed.

Office, Central Bank Building,

ROOMS 214 & 215. OAKLAND, CAL.

LOUISVILLE RESTAURANT

French and Family Dinners.

BANQUETS—PARTIES—Ladies' Department.

Open Till 1 P. M.

910 BROADWAY. JOHN STANICH.

LEGAL.

SHERIFF'S SALE.

No. 8509.

THOMAS MOLAN
vs.
MANUEL M. AYALA.

BY VIRTUE OF A WRIT OF EXECUTION ISSUED out of the Superior Court of the State of California, in the County of Alameda, in the above entitled action, wherein Thomas Molan was plaintiff and Manuel M. Ayala was defendant, and upon a judgment rendered on the 8th day of December, A. D. 1894, in the sum of two thousand eight hundred and ninety-one dollars, United States gold coin, I have levied upon all the right, title, claim and interest of said defendant, Manuel M. Ayala, of and in the following described real estate, to wit:

All that certain lot, piece or parcel of land situated in the town of Alameda, County of Alameda, State of California, and bounded and described as follows, to wit: Beginning at the point where the partition line of the Vincent Tract intersects the west line of Lincoln avenue, and running thence south along the west line of said avenue one hundred and twenty-five feet; thence west parallel with the north line of said tract, one hundred and sixty feet; thence north parallel with said avenue one hundred and twenty-five feet to the said partition line; thence east along said partition line one hundred and sixty feet to the place of beginning, containing about 0.460 acres, and being a part of the 90 acre tract partitioned from the Encinal Peninsula Reserve.

Dated at Oakland, January 15, 1895.

CAVINER WILLIS,
Sheriff.

Thursday, the 7th Day of February, A. D. 1895,

at 10 o'clock A. M. of said day, in front of the Court House door of the County of Alameda, I will sell at public auction for United States gold coin all the right, title, claim and interest of said defendant, Manuel M. Ayala, of and in the above described property, or so much thereof as may be necessary to raise sufficient money to satisfy said judgment, with interest and costs, etc., to the highest and best bidder.

CAVINER WILLIS,
Sheriff.

Dated Oakland, January 15, 1895.

CITATION.

IN THE MATTER OF ORDER TO SHOW CAUSE.

In the Court of Probate, State of California.

In the matter of the estate of William A. Aldrich, deceased.

The People of the State of California to George Morton Aldrich, Annie Aldrich, Carrie Aldrich, Minnie Aldrich, Beulah Aldrich, William Aldrich, Ethel Aldrich, Grace Aldrich, Lewis Aldrich and Sylvia Aldrich, Greeting:

By order of this court, you and each of you are hereby cited and required to appear before this court, at the courtroom of said court, in the City of Oakland, County of Alameda, State of California, on Monday, the twenty-eighth day of January, A. D. 1895, at the hour of 10 o'clock A. M., to show cause why the prayer of the petition of Annie Aldrich, Beulah Aldrich, Minnie Aldrich, Grace Aldrich, Lewis Aldrich and Sylvia Aldrich, praying for the probate of the will of said William A. Aldrich, deceased, and for the issuance to Martin Koopmann of letters testamentary thereon, should not be granted.

Witness the Hon. W. W. Greene, Judge of the Superior Court in and for the County of Alameda, with the seal of said court affixed, this 5th day of November, A. D. 1894.

Attest:
SEAL OF SUPERIOR COURT OF ALAMEDA COUNTY.
JAMES P. CLARK, Clerk.
By John C. Beach, Deputy Clerk.

A. N. DROWN, Attorney for Trustee, Rooms 1 and 2, No. 301 Sutter street, San Francisco, Cal.

Notice to Creditors.

Estate of ELLEN M. DONALD, deceased.

NOTICE IS HEREBY GIVEN BY THE UNDERSIGNED, administrator of the estate of Ellen McDonald, deceased, to the creditors of and all persons having claims against the said deceased, to exhibit them with the necessary vouchers within four months after the first publication of this notice to the said administrator at the law office of B. McFadden, No. 461 Broadway street, Oakland, Cal., which said office the undersigned selects as his place of business in all matters connected with the said estate of Ellen McDonald, deceased.

CORNELIUS McDONALD,
Administrator of the estate of Ellen McDonald, deceased.

Dated Oakland, January 16, 1895.

B. McFADDEN, Attorney for Administrator.

Probate Notice.

IN THE SUPERIOR COURT OF THE County of Alameda, State of California.

In the matter of the estate of John S. Pederson, deceased.

Notice of time set for proving will, etc.

Notice is hereby given that a petition for the probate of the will of John S. Pederson, deceased, and for the issuance to Martin Koopmann of letters testamentary thereon has been filed in this Court, and that Monday, the 28th day of January, A. D. 1895, at 10 o'clock A. M., of said day, at the Courtroom of Department No. 4 of said Court, at the Courthouse, in the City of Oakland, in the County of Alameda, has been set for the hearing of said petition, when and where any person interested may appear and contest the same.

Dated January 11, 1895.

FRANK C. JORDAN, Clerk.
By E. D. Adams, Deputy Clerk.

REED & NEUBAUMER, Attorneys for Petitioner.

LEGAL.

AN ORDINANCE.

An Ordinance Fixing the Rates and Compensation for the Sale, Rental or Distribution of Water by the Contra Costa Water Company, a Corporation, in the County of Alameda, Other Than in Any City or Town Therein.

THE BOARD OF SUPERVISORS OF THE County of Alameda do ordain as follows:

Section 1. Whereas a petition has been heretofore presented to this board to regulate and control the rates and compensation to be collected by the Contra Costa Water Company, a corporation, for the sale, rental or distribution of water in the county of Alameda, other than in any city or town therein, and the said petition together with a notice of the time and place of hearing thereof has been published and posted for the time and in the manner required by law, and at the time fixed for said hearing, and subsequent times to which the said hearing was regularly postponed, all persons interested in the matters of said petition, who desired to be heard, have been heard by this board, and this board now having duly considered all the statements, facts and evidence presented to it, and this board having, on its own motion, made therefrom determined and concluded that the rates hereinafter designated will be equal, reasonable and just, both to the ratepayers and to the said corporation, and within the rule and limits prescribed by law. The following monthly maximum rates and compensation are hereby fixed and established to be collected by the Contra Costa Water Company, a corporation, for the sale, rental or distribution of water in the county of Alameda, other than in any city or town therein, for houses or tenements occupied by a single family, and public or private buildings (not including water for baths, water closets, urinals or for uses outside of the house, tenement or building), covering a ground surface of:

Square feet.	
0 to 100	$1 00
101 to 200	1 10
201 to 300	1 20
301 to 400	1 30
401 to 500	1 40
501 to 600	1 50
601 to 700	1 60
701 to 800	1 70
801 to 900	1 80
901 to 1000	1 90
1001 to 1100	2 00
1101 to 1200	2 10
1201 to 1300	2 20
1301 to 1400	2 30
1401 to 1500	2 40
1501 to 1600	2 50
1601 to 1700	2 60
1701 to 1800	2 70
1801 to 1900	2 80
1901 to 2000	2 90
2001 to 2100	3 00
2101 to 2200	3 10
2201 to 2300	3 20
2301 to 2400	3 30
2401 to 2500	3 40
2501 to 2600	3 50
2601 to 2700	3 60
2701 to 2800	3 70
2801 to 2900	3 80
2901 to 3000	3 90

To houses, tenements or buildings of one story on the ground, a sum of one dollar and twenty-five cents per month for each additional one hundred square feet, or fraction of one hundred square feet, shall be added; and for two story houses, ninety cents per month for each additional one hundred square feet, or fraction of one hundred square feet, shall be added to the foregoing rates.

Where a single house, building, tenement or flat is occupied by more than one family, an additional charge of one dollar and twenty-five cents per month for each family shall be made to the foregoing rates.

For each horse, mule, ox, cow, or other animal, kept in a stable, or other place, within the city limits, for the purpose of selling the same, or for the purpose of selling the milk of such animal, the sum of $2 00 per month

OSGOOD BROS.

—DRUG— CUTTERS

SEVENTH & BROADWAY

OAKLAND, CAL.

HEADQUARTERS FOR

MME. YALE'S

EXCELSIOR

Toilet Preparations!

AT CUT PRICES.

	REGULAR PRICE.	OUR PRICE.
Mme. Yale's Excelsior Hair Tonic	$1 00	$ 75
Mme. Yale's Excelsior Hair Cleanser	1 00	75
Mme. Yale's Excelsior Fruit-cura for Female Weakness	1 00	75
Mme. Yale's Excelsior La Freckla, for Freckles	1 00	75
Mme. Yale's Excelsior Complexion Skin Food, small, for Wrinkles	1 50	1 15
Mme. Yale's Excelsior Complexion Skin Food, large, for Wrinkles	3 00	2 25
Mme. Yale's Excels'r, small Bust Food	1 50	1 15
Mme. Yale's Excelsior, large, Bust Food	3 00	2 25
Mme. Yale's Excelsior Complexion Face Powder, 3 shades, Pink, White, Brunette	50	40
Mme. Yale's Excelsior Complexion Soap	25	20
Mme. Yale's Excelsior Complexion Bleach	2 00	1 50
Mme. Yale's Excelsior Complexion Cream	1 00	75
Mme. Yale's Excelsior Eyelash Grower	1 00	75
Mme. Yale's Excelsior Complexion Special Lotion, Pimple Cure	1 00	75
Mme. Yale's Excelsior Complexion Special Ointment, Pimple Cure	1 00	75
Mme. Yale's Excelsior Blood Tonic	1 00	75
Mme. Yale's Excelsior Hand Whitener	1 00	75
Mme. Yale's Excelsior Elixir of Beauty	1 00	75
Mme. Yale's Excelsior Magical Secret	1 50	1 15
Mme. Yale's Excelsior Great Scott, to Remove Superfluous Hair	5 00	4 25
Mme. Yale's Excelsior Jack Rose, Liquid Rouge	1 00	75
Mme. Yale's Excelsior Jack Rose Buds, Lip Tint	1 00	75
Mme. Yale's Excelsior Face Enamel, White and Pink	1 50	1 15
Mme. Yale's Excelsior Eyebrow Pencils	25	20
Mme. Yale's Excelsior Fertilizer, for Constipation	1 50	1 15

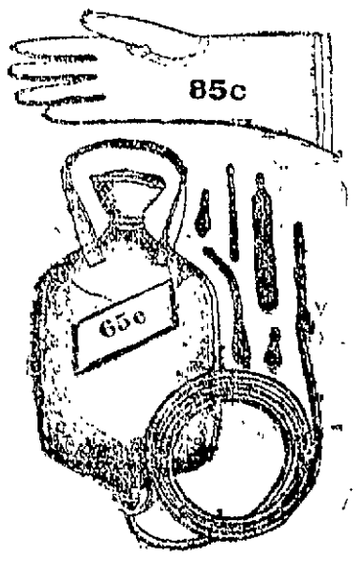

FOUNTAIN SYRINGES.

2 Quart Wood Boxes, - 80c
3 " " " - 90c
4 " " " - $1.00

LADIES' RUBBER GLOVES

(GAUNTLETS) 85c

HOT WATER BAGS.

2 Quart, guaranteed not to leak, 65c
3 " " " " 70c
4 " " " " 75c

BULB SYRINGES.

Globe, 2 Pipes, - 50c

Elastic Stockings,

Etc., at

CUT PRICES

Private Department for Ladies.

AFTER SMILIE.

Mayor Pardee Asks a Few More Questions.

The Board of Works Said to Be Expensive.

A Reply to Defense Made for the Commissioners.

Editor Tribune: Some days ago, Robert S. Smilie made the rash assertion that the Board of Public Works had saved to the city its cost "many times over." Believing that Mr. Smilie was exaggerating, I asked him for a bill of particulars. And in order that he might have some figures to go on, I gave a few of the times in the bill of costs to the city of the Board of Works.

I showed that the board had, in the last two years alone, cost the city of Oakland nearly $13,500. I then asked Mr. Smilie to tell us how many times $43,500 the Board of Works had saved the city in the past two years. I also asked him to inform us how many times half of $43,500 the board had saved the city during the past year. And finally, to give Mr. Smilie the fullest liberty and the greatest latitude in the matter, I asked him to specify how, when and where the Board of Works had saved a cent to the city during the past two years.

In tonight's TRIBUNE Mr. Smilie replies to my request—that is, he says he replies. But his "reply," like his assertion about the saving qualities of the Board of Works, is lame in all four feet. He says my request that he specify wherein the Board of Works has saved the city anything "is on a par with asking a street car company how much their car registers save them in a year, or a merchant the amount his register system saves him per annum." Maybe so. But Mr. Smilie was very flat in his assertion that the Board of Works had saved to the city "its cost many times over."

I again ask him, not for a bill of particulars, but for one particular. When, how and in what has the Board of Works saved the city a single cent?

If Mr. Smilie is so sure that the board has saved "its cost many times over," surely he can find at least one item on which to bolster his sweeping assertion. I rather think, though, that Mr. Smilie will be like Lot at the destruction of Sodom and Gomorrah, and will not be able to find a single sarine to keep his dear Board of Works from annihilation.

My table of cost of the Board of Works for the past two years contained, among others, the following items:

Supplies, say	$1,200
Five inspectors on schoolhouses, ten months, at $150 per month	7,500
Paid by city to render Third ward school safe	8,000
Various "extras" in the several schoolhouses, say	5,000
Amount now being sued for on account of the defective Sixth ward school foundations, and which the board has done its best to compel the city to pay for	3,500
Counsel fees in above suit	250
Extra paid for a fourth class engine, a third class one being advertised for	95
Witness fees, expert fees, court fees, etc	300
Overpaid for expansion rings, the market price being $24 per gross, the board paying $36 per gross	75
Grand Jury fees, investigation of various matters of the board, say	100

All these items, together with the salaries of the board, amounting to the sum of $11,400, clerk hire, etc., amounts to the sum of $43,420 as the "cost" of the Board of Works for the past two years.

Mr. Smilie says: "It seems strange to charge those amounts to the Board of Public Works when they had no authority to draw money on their own account, but simply handle money which has been previously appropriated by the City Council or the Board of Education. If these amounts were not just charges against the city, why was the money appropriated by these legislative bodies?"

There is nothing at all "strange in charging the Board of Public Works with these amounts," for the reason that they are some of the amounts that the Board of Works has "cost" the city during the past two years.

Mr. Smilie, like many another who defends the members of the present Board of Works, and is opposed to the amendments, evidently knows but little about the charter. If he did he would not say that the Board of Works "has no authority to draw money on their own account, but simply handle money which has been previously appropriated by the Council or the Board of Education."

As a matter of fact, such is not the case. The board has power to, and does take money out of the city treasury without consulting either the Council or the Board of Education. It employed Mr. Trotter on the High school building against the protests of the Council, the Board of Education, and the Auditor. It is still employing Mr. Trotter on the High school building, although the building has been completed and dedicated and is now occupied by our boys and girls. It does this without the consent of the Council and against the protests of the Board of Education. It employed five men like Mr. Trotter to inspect the schoolhouses while they were being constructed, and did it in spite of the protests of the Council and the Board of Education. And it is this power of spending the city's money without the contest of the Council or the Board of Education that makes the people of the city so anxious to get rid of the present members of the board, and substitute in their places men who can be trusted to erect public buildings that do not have to have $8000 spent on them to keep them from falling on and killing our children.

Come, Mr. Smilie, tell us of 1 cent that the Board of Works has saved the city during the past two years? I will not hold you to the letter of your assertion that the board has "saved its cost many times over," but will ask only for 1 little cent that the board has saved. It has cost us nearly $13,500; where has it ever saved a cent?

GEORGE C. PARDEE.

P. S. Will Mr. Smilie permit me to correct one of the items in my schedule of the "cost" of the Board of Works for the past two years? I desire to be correct in all my remarks on the "cost" of the board. And if Mr. Smilie will allow me, I should like to anticipate any possible attempt at correction on the part of any friend of the board, like Mr. Smilie, and say that I was incorrect about the item.

Extra paid for a fourth class fire engine, a third class one being advertised for, $95.

I hope that Mr. Smilie will forgive me and not hold me to strict account, but will give me credit for correcting an error as soon as my attention has been called to it. With Mr. Smilie's permission, I wish to amend this item so that it will read as follows:

Extra paid for a fourth class engine, a third class one being advertised for, $350.

Oakland, January 22, 1895. G. C. P.

MANUEL'S STAND

He Is Strongly in Favor of the Amendments.

Reasons Why They Should Be Adopted.

The Councilman Says the Board Is a Failure.

Editor Tribune: When our present charter was adopted as the organic law of the city in 1889, it was an open question whether or not it would be superior to the general law. Very soon after its adoption, however, the Supreme Court decided that the charter was not superior to the general law, with the result that many of its provisions, being in conflict therewith, are void. Going over the charter hurriedly, I find the following portions inoperative, owing to conflict with the general law of the State:

In article 1—All of chapter 3.

In article 2—Section 7, void as to the election of Police Judge.

Section 47—Void as to the establishment of a Police Court.

In Article 6—All of chapter 2 from section 87 to section 100, inclusive, relative to opening streets, in conflict with general law and void.

In article 6—All of chapter 3 from section 101 to section 104, inclusive, relative to improvement of streets, in conflict with Vrooman act and void.

Article 7—Relative to educational department, is in conflict with the general law in sections 114 and 125.

It should be understood that the charter, as it stood originally, was intended to be harmonious throughout, one section depending on the carrying out of another, so that it can readily be seen that when a number of sections and chapters are found to be illegal, it upsets the entire framework of the charter as it was intended, and at once becomes disjointed and disconnected.

It so happens that those portions of the charter which have been found to be in conflict with the general law contemplate work to be done by the Board of Public Works, and are in fact carried out by the Council, and this work is a large share of the work done by the city.

So it is said that the Board of Works in reality has very little mandatory work to do. It is true that the charter says that the members of the board "shall vigilantly inspect all parts of the city and recommend from time to time to the Council what work it deems necessary and proper," but this provision, in the discretion of the present members of the board, is as useless as two tails to a pig.

When Mayor Glascock appointed the first Board of Works, consisting of Messrs. Playter, Martin and Fitzgerald, no objection could be found with the personnel of the members. They were good men, and had it not been for the conflicting provisions of the charter would probably have done their work to the satisfaction of the people of Oakland, but these conflicting portions of the charter prevented them from devoting more than a little time to the duties of the office, and thus a precedent was established which has been maintained to the present day. At that time the board was not in politics, at least was not in dirty politics. Since that time corrupt men have been appointed, and the board has been, and is now, in politics. Through the first board a precedent was established in devoting less than an hour a day to the duties of the office, and it is my judgment that any board subsequently appointed will follow the precedent already established. The fact of the present board being in dirty politics would not be such a serious matter were it not for the fact that the departments under them are maintained in order to do the political bidding of their masters, the present board.

Our present charter contains a provision which fixes the maximum rate of taxation at a dollar on each one hundred dollars assessed valuation, except for bond interest and bond redemption. The assessment roll, as received from the County Assessor, has not increased for several years. The legitimate expenses of municipal government have increased and are increasing very materially. The calls for police and fire protection from the annexed and other outlying districts, the repair of accepted streets throughout the city, all tend to increase the expense of maintaining the city government without a corresponding increase in the revenues of the city. It has been impossible, for this reason, to carry on any of the much needed improvements.

The Board of Public Works costs the city to maintain close to $10,000 per year. Under the charter amendment plan a saving would occur of about $6000 annually. Now I apprehend that a successful business man would not allow his expenses to increase without a corresponding increase in business, without formulating some plan of retrenchment. And so the Council, as the head of this city government, has formulated this plan of retrenchment in order to save the city $6000 a year. It may not be the best plan, it is only claimed to be an expedient to last until such time as a Board of Freeholders shall be elected and a new charter compiled. If the present amendments do not carry the present board will endure for at least two years longer.

It is my judgment that if the question was asked of the voters of the city if the present scheme of the Board of Public Works had been a success, not more than 5 per cent would answer affirmatively.

The scheme, as applied to a city of this size, is not, and cannot be productive of good results. I know of no city of the size of Oakland having an appointed Board of Public Works that has given satisfaction. On the contrary, we have several instances where ex-officio boards have given excellent results. The ex-officio board of Stockton is doing good work; also at Los Angeles we hear no complaint. And so I believe from the facts so far presented that the amendments should be adopted. The present board is an acknowledged failure, flatfooted and absolute, and by adopting the plan proposed we cannot certainly be in a worse position and we stand many chances of being in a much better position; and further than this we save the city $6000 a year, which is no small consideration.

I have so far said little of the political aspect of the present Board, which, I think, deserves some consideration.

As is well known, the board has exclusive control of the fire, police and street departments of the city. They appoint and discharge all these men at pleasure. Through them all supplies are purchased and contracts awarded, with the single exception of street work.

The Fire Department contains 105 men, the Police Department fifty or sixty and the Street Department, under Harrison at the present time, about eighty-five men. There are then, all told, about 250 men who are drawing public money at the pleasure of the members of this Board of Public Works. Is it any wonder then that men like Carothers and Hughes, with such political records as they possess, have used the patronage of their office to further their own ends? I think not. Carothers is an employe of the Southern Pacific Company. Does it not stand to reason that he must do their political bidding, and does anyone believe that their political interests are the interests of the city?

Abe Lincoln has said that this should be a Government of the people, by the people and for the people, but who is there who does not sometimes think it is a Government of the gang, by the gang and for the gang? Tammany ruled New York with a rod of boodle for many years, and when you come to think of it we have a little Tammany right here at home, which has ruled in the past and is ruling us today with a rod of boodle.

Much has been stopped, and there is much more to be stopped. Thousands of dollars have been filched from the municipal treasury in printing jobs alone.

A fire engine was purchased by the city a short time ago, and the city suffered. The bidder agreed to furnish a third class engine, but delivered a fourth class, and the difference in price is $350. A street was to be opened. The Board of Works met as a Street Commission and appointed George De Golia secretary at a salary of a hundred dollars a month for a number of months, and there was only a few hours' legal work to be done.

A decent man of family cannot get a day's work on the streets of the city unless he does the political bidding of the gang. A certain company is notorious for doing rotten street work in this city, but is always accepted by the Superintendent of Streets, even in the face of strong protests. Notable instances are Thirty-third street, Orange avenue and Eighth street.

The police department, which is also under the same influence, shows no disposition to close saloons selling liquor without licenses. Lottery games flourish, and we supinely submit, while they snap their fingers at us and say, "What are you going to do about it?" And our men of affairs, our men of business, our men of brains, are so destitute of backbone, that it was a long time before they organized themselves for purposes of political reform. As Dr. Dille has said: "What we need is a Parkhurst and Goff. What we need is public spirit and patriotism in times of peace. The men who make sacrifices in times of war, should in these times show as much courage and make sacrifices for the public weal. We have need to meet this gang of political schemers with concentration equal to their consolidation."

It may be said that facts stated against the personnel of the members of the present board are not a good argument in favor of the charter amendments. But I say such facts are good argument. Has the result not been the same in a greater or lesser degree for six years? As Patrick Henry has said, "How are we to judge of the future but by the past;" and what has there ever been in the conduct of these gentlemen to justify us in the vain illusion of a hope of better administration. I, for one, am convinced that we should have a new deal; and while we are having it let us hope that objectionable politicians will be lost in the shuffle.

In my business undertakings when one plan fails I try another. Now we have tried the one plan in our present Board of Works. We have tried it with good men and bad men. It has been found wanting; therefore the plan is at fault.

WALTER G. MANUEL.

GREGG'S VIEWS.

He Does Not Like the Charter Amendments.

Objections Are Urged Against Their Adoption.

Some Suggestions Regarding the Coming Special Election.

Editor Tribune: I have read the proposed amendments and have compared them with the sections to be affected thereby, as every citizen should, and have concluded that I will not vote for them. I believe in reform in politics and in all governments, even that of city, as well as county, State and national, for surely there is necessity of it in them all, and I do not care to be classed as standing in the way of reform's progress, but I cannot vote for those amendments.

I would like to see the Board of Public Works abolished, and had the Council submitted a clear-cut amendment on that proposition I would have been happy to have voted for it, for we have no more need of a "Board of Public Works" than a cat has for two tails, and that is the reason why I will not vote for the amendments for to abolish one board by these amendments establishes another; a very queer proposition, it seems to me.

If these amendments are voted down, the administration can blame it all to their lack of fairness in putting the questions to the people, for I claim it is not fair for them to make the proposition of constituting a Board of Public Works by the election of a Mayor, City Engineer and City Attorney any part of the proposition to abolish the present board. They should have been submitted as separate amendments. As it is, it seems to me that the present board will have to remain until the Council and their advisers become well versed in politics in the art of law making to make the same in the simplest possible form, and frame a desirable law with a complex proposition which would break its back immediately.

The Mayor and Mr. Dalton hold up the saving of $6000 yearly and the awful deeds of the present board as an inducement or intimidation. To save the $6000 yearly would of course be desirable, and they seem to think that no man who favors economy in the city government would oppose the $6000 saving; but, I say again, put the plain, straight proposition of abolishing the Board of Public Works, regardless of who compose it, without the contingent of establishing another board in the same vote, and we will not only save the $6000 you propose, but will also save the $1200 yearly you propose to pay the new board and the amount you pay the clerk and the Street Superintendent.

As to the present board, what they have or have not done cannot be considered in the matter of making law, or by law creating new offices, especially when we have no guarantee that the new board will be any better than the old. We know one thing—that a board consisting of the Mayor, City Engineer and City Attorney will have the business of two offices to attend to, and if they cannot attend to the business of one office now properly what will it be when they have two? For it seems now, by the letters of Messrs. Dalton and Pardee, that the Board of Works do nothing, and that the Mayor has more than he can do, for he cannot remove the said board when there is a statute in existance for the very purpose of removing men from office who do as he openly charges that the said board have done.

In the first lines of the city charter where the Mayor's duties are defined, it says, "He shall vigilantly observe the conduct of all public officers, and take note of the fidelity and exactitude, or want, thereof." * * * * "He shall see that the laws of the State and the ordinances of the city are observed." But instead of going at it with a dash which would become a young Californian, a Mayor of a city like Oakland, and removing these commissioners whom he claims to know so well are a disgrace to the city—as Governor Budd did with Commissioner Gunst—thus proving his worthiness of the office he holds; the Mayor asks the citizens, instead, to remove them by creating new ones. Abolish an offensive, at least an unnecessary board, and by the same act create a new one! If they desired to be fair in this proposition, why did they not submit to the people the amendments in their present form, and then also, without the contingent of creating a new board by abolishing the old?

The proposition that in order to make men who hold office honest and worthy by abolishing the office they hold, is a new line of law making and of punishing criminals, and does not very well become law makers of this age, especially full-grown men, who are sufficiently high in the estimation of the people to be placed in the positions of law makers. It is a disgrace to any Government for that Government to admit, in any degree, that they cannot get men honest enough to perform the trust of the people, and if I were Mayor of this city and knew as much about the present board as the Mayor says he does, I would have them brought before a Grand Jury, indicted and tried by a Superior Court and removed from office, as provided in Chapter 2 of Title 2 of the Penal Code, and our Mayor is not doing his duty to the people or fulfilling the trust reposed in him by them unless he does this, and thus give the people an opportunity to know *positively* whether or not the charges are true or false. Unless the Mayor does this we will have to conclude that the charges are mere groundless accusations or that we had a Mayor in office at one time in the history of our city who knew of the existence of corruption and had not the courage to bring the rascals to justice.

The present Legislature has before it a bill which proposes the abolishing of the present Board of Railroad Commissioners, because, as they say—and as up to date seems to be true—there have never yet been men elected as such commissioners who were faithful to the people. It is a disgrace to our State, to the manhood thereof, for the Legislature to make any such admission, for it is equivalent to saying that there are no honest men in the State and those whoever may be elected will serve the railroad company and not the people, and as they have no confidence in the people they will abolish a very necessary Board of Commissioners.

But, thank the Lord, they do not propose, like our city government, to create a new board by the election of the executive department of the State government. It would be just as reasonable, however, to say that the Governor, Attorney General and State Surveyor should constitute the Board of Railroad Commissioners and make that fact a part of the law in removing said commissioners, as to submit the proposed amendments to our charter in their present form.

Now, I like the proposition of electing the City Engineer, the City Attorney and even the Superintendent of Streets by the direct vote of the people. That is the way it should be, and is in keeping with the latest ideas of reform politics, but our worthy law makers have made the proposed amendments in this relation objectionable also by attaching thereto that offensive *ex officio*. We can have the pleasure of voting for our representatives if we will agree that they constitute a Board of Public Works, which I for one do not favor and will not vote for.

If the City Council desires real reform and to run business, and desire a simple form of government, which will be close to the people, let them submit amendments reducing the present Council from eleven to seven, one from each ward. Give those seven a good living salary; elect the City Attorney and City Engineer by direct vote; abolish the Board of Works entirely, making the City Engineer the Superintendent of Streets and making it incumbent upon the Councilman from each ward to act in conjunction with the Mayor and City Engineer in attending to streets and sewers in his ward, giving all matters pertaining to school building and to schools wholly over in the hands of the Board of Education, or some propositions of this nature, and I think they would be accepted as in the line of real reform and economy.

Respectfully, M. L. GREGG.

PRIESTLY CELIBACY.

Mrs. Bruner Tells Why They Do Not Marry.

An interesting series of lectures is now being given in Hamilton Hall by Jane Woodworth Bruner, the first one of which was delivered last night, the title being "Convent Doors Must Be Opened."

Mrs. Bruner has spent a great deal of time studying up the subjects she discusses, and treats them after the manner of a woman in love with her work.

She is a ready talker.

She spoke this afternoon at 2:30 o'clock on "Why Priests Do Not Marry." To this lecture only women were admitted.

Tomorrow night the subject of her lecture will be: "Convent Horrors."

School's Soloists.

Editor Tribune: A circular was distributed last evening in Oakland, stating that the only concert to be given by School's soloists would be given at the Unitarian Church Wednesday evening. In answer let me state that there will be a concert given Friday evening by "School's Soloists" at Elite Hall. The programme has been published and a copy of the same can be seen at Kohler & Chase's music store in Broadway. The fact of the matter is that the "leading soloists" of this famous orchestra are engaged for this concert, and the price is only 50 cents to witness their performance and the programme is first class and will be well rendered. I would say that Charles E. Cook of the Macdonough Theater has engaged the full orchestra to play at the above theater on February 1st.

This concert at Elite Hall will be given by eight of the best soloists in this grand combination, and without doubt it will be a splendid entertainment. Arrangements have been made to warm the hall with heaters.

The sale of seats is large and the hall will be packed.

Very respectfully, AL. W. STILLWELL.

California College.

The California College Young Men's Christian Association has been reorganized with twenty members. The college societies are planning a number of entertainments for the near future.

The Series Complete.

The remaining numbers of "Glimpses of America" have arrived and are now ready for delivery at the TRIBUNE office. Parties having incomplete sets should make application for missing numbers at once.

The Press Clipping Bureau, 510 Montgomery street, San Francisco, furnishes all newspaper clippings on all subjects, business and personal.

Get your watches and jewelry repaired by R. Wickman, Jeweler, formerly with Shreve, 1215 Broadway.

John Wentmer sells 25 per cent cheaper than any other furniture store in town. Give him a call, 368 Ninth street.

THEO. GIER, 915 Washington street, sole agent for the renowned Ruby Hill wines, Livermore valley.

Admission Free.

Monkeys, donkeys, white rats at H. Schellhass', 418 Eleventh street.

PARTS 26 to 31

CUT THIS OUT.

THIS COUPON

And 10 Cents will secure One Portfolio of

"GLIMPSES of AMERICA"

Bring this Coupon and 10 cents to THE TRIBUNE Office and any Portfolio of this Series will be delivered to you.

If ordered by mail enclose 1c. extra for postage.

CUT THIS OUT.

Coos Bay Coal is Smokeless.

Coos Bay Coal is Sootless

Coos Bay Coal is Cleanest

Coos Bay Coal is Cheapest

Get Your Roofs Repaired

By

POORMAN, THE PLUMBER

Telephone 772-4 Adeline St. Station

FOR PURE FOOD.

Great Preparations for the Coming Exposition.

Society Fondly Anticipating the Event.

A Great Display to Be Made in the Mechanics' Pavilion.

The people of this country are now devoting a great deal of their time to the purification of politics, but they had been anticipated, in a move of a kindred character, which has for its object the purification of food.

Than this move, none, which was calculated to have a more beneficial effect upon humanity, has been inaugurated for many a day.

The move has extended to California, and has resulted in the establishment of the California Pure Food Exposition.

In this move every person is interested, because to many it is really a question of life or death.

Thousands of people are accustomed to purchase in the market whatever may have an attractive name or whatever may be put up in an attractive package. And yet, under those gaudy exteriors, and, bolstered by fulsome commendation, lurk adulterations of the most insidious character. The intention of the manufacturer of these articles is not, of course, to poison the public. It is simply to produce their goods with the least expense to themselves and then demand for them the highest price that the market will afford.

At the same time these adulterations begin to have an injurious effect on the consumer. Strange ailments are experienced, and premature feebleness and eventual decay are the result.

The California Pure Food Exposition will set forth all the advantages of pure food before the people. The exposition will be held in Mechanics' Pavilion beginning January 28th and continuing till February 9th. The manager will be F. L. Maguire, the treasurer is C. B. Knox, and the Honorary Executive Committee comprises Willard B. Harrington, William Hess, W. B. Wetmore, Webster Jones, Samuel L. Wormser, W. F. Man and W. B. Cluff.

Between the dates mentioned the exposition will be open every night and afternoon, and the display of food products will be the most extensive seen on the coast. There will be a concert every evening and afternoon by Cassassa's band, and in the evening there will also be a display of living pictures.

Mrs. Mary J. Lincoln, of the East, will arrive tomorrow, and will lecture daily on kitchen cookery.

The leading social circles of this city and San Francisco are taking the greatest interest in this exposition, and gatherings equalling in brilliancy to those which attended the late horse show are promised every night.

When the Baby is Cutting Teeth

Be sure and use the old and well-tried remedy, Mrs. Winslow's Soothing Syrup, for children teething. It soothes the child, softens the gums, allays all pain, cures wind colic and is the best remedy for diarrhœa. Twenty-five cents a bottle.

A Hard Worker

And success should crown his untiring efforts to please any and all with whom he may come in contact, both socially or in a business way.

Referring to H. C. Land, who has recently gone to a large expense in fitting up the finest bowling parlors in Oakland, which are located in the Central Bank building, on Fourteenth street, we would say, that he has exercised splendid judgment in having arranged the salesroom, renting room and ladies' dressing room on the ground floor and the repairing department and storeroom in the basement.

He carries a full line of the Columbia and Cleveland wheels, besides a large assortment of cheaper and smaller ones for the holiday trade. He makes a specialty of teaching and can be found at the Central Factory, 426 Fourteenth street, corner Broadway.

Footbaers on the Street.

There was a great deal of excitement on Eleventh street, near Broadway, at noon today. It was at first supposed that somebody had been injured, but it was afterwards ascertained that the crowd was attracted by curiosity to witness the transhipment to San Francisco of two immense gold bars by means of the Whitney Rapid Transfer Company, whose office is at 1572 Broadway, corner Tenth street.

The best port and sherry for family and medicinal purposes at Theo. Gier's, 915 Washington street.

Furniture and Carpets

Cheap for cash at H. Schellhass'.

Wilson, the jeweler, 952 Broadway

Dr. Price's Cream Baking Powder

Awarded Gold Medal Midwinter Fair, San Fran.

W. H. PARRISH

Successor to Tait & Parrish

Truck and Expressman

STAND AND OFFICE

842 Broadway - Oakland, Cal

I am prepared to move Heavy Granite, all kinds of Merchandise and make a specialty of moving Safes.

All orders promptly attended to at lowest rates. Telephone 864.

Residence, 324 Twelfth street.

THE PIONEER FRENCH BAKERY

M. & J. LONGX, Proprietors,

N. E. Corner Tenth and Webster Streets, OAKLAND, CAL.

First quality French bread delivered to all parts of Oakland, Berkeley and Alameda. Loaves made to order for camping parties. French rolls made to order.

OSGOOD BROS.

—DRUG— CUTTERS

SEVENTH & BROADWAY

OAKLAND, CAL.

HEADQUARTERS FOR

MME. YALE'S

EXCELSIOR

Toilet Preparations!

AT CUT PRICES.

	REGULAR PRICE.	OUR PRICE.
Mme. Yale's Excelsior Hair Tonic	$1 00	$ 75
Mme. Yale's Excelsior Hair Cleanser	1 00	75
Mme. Yale's Excelsior Fruit-cura for Female Weakness	1 00	75
Mme. Yale's Excelsior La Freckla, for Freckles	1 00	75
Mme. Yale's Excelsior Complexion Skin Food, small, for Wrinkles	1 50	1 15
Mme. Yale's Excelsior Complexion Skin Food, large, for Wrinkles	3 00	2 25
Mme. Yale's Excels'r, small Bust Food	1 50	1 15
Mme. Yale's Excelsior, large, Bust Food	3 00	2 25
Mme. Yale's Excelsior Complexion Face Powder, 3 shades, Pink, White, Brunette	50	40
Mme. Yale's Excelsior Complexion Soap	25	20
Mme. Yale's Excelsior Complexion Bleach	2 00	1 50
Mme. Yale's Excelsior Complexion Cream	1 00	75
Mme. Yale's Excelsior Eyelash Grower	1 00	75
Mme. Yale's Excelsior Complexion Special Lotion, Pimple Cure	1 00	75
Mme. Yale's Excelsior Complexion Special Ointment, Pimple Cure	1 00	75
Mme. Yale's Excelsior Blood Tonic	1 00	75
Mme. Yale's Excelsior Hand Whitener	1 00	75
Mme. Yale's Excelsior Elixir of Beauty	1 00	75
Mme. Yale's Excelsior Magical Secret	1 50	1 15
Mme. Yale's Excelsior Great Scott, to Remove Superfluous Hair	5 00	4 25
Mme. Yale's Excelsior Jack Rose, Liquid Rouge	1 00	75
Mme. Yale's Excelsior Jack Rose Buds, Lip Tint	1 00	75
Mme. Yale's Excelsior Face Enamel, White and Pink	1 50	1 15
Mme. Yale's Excelsior Eyebrow Pencils	25	20
Mme. Yale's Excelsior Fertilizer, for Constipation	1 50	1 15

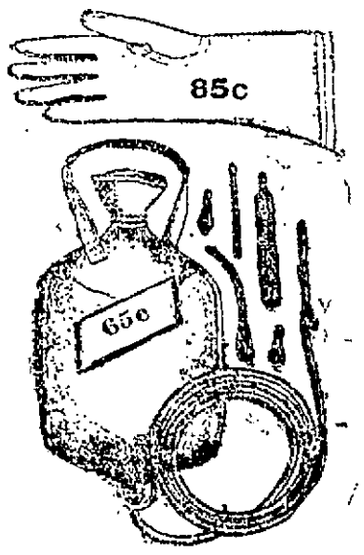

FOUNTAIN SYRINGES.

2 Quart Wood Boxes, - 80c
3 " " " - 90c
4 " " " - $1.00

LADIES' RUBBER GLOVES

(GAUNTLETS) 85c

HOT WATER BAGS.

2 Quart, guaranteed not to leak, 65c
3 " " " " 70c
4 " " " " 75c

BULB SYRINGES.

Globe, 2 Pipes, - 50c

Elastic Stockings,

Etc., at

CUT PRICES

Private Department for Ladies.

AFTER SMILIE.

Mayor Pardee Asks a Few More Questions.

The Board of Works Said to Be Expensive:

A Reply to Defense Made for the Commissioners.

Editor Tribune: Some days ago, Robert S. Smilie made the rash assertion that the Board of Public Works had saved to the city its cost "many times over." Believing that Mr. Smilie was exaggerating, I asked him for a bill of particulars. And in order that he might have some figures to go on, I gave a few of the times in the bill of costs to the city of the Board of Works.

I showed that the board had, in the last two years alone, cost the city of Oakland nearly $47,500. I then asked Mr. Smilie to tell us how many times $43,500 the Board of Works had saved the city in the past two years. I also asked him to inform us how many times half of $13,500 the board had saved the city during the past year. And finally, to give Mr. Smilie the fullest liberty and the greatest latitude in the matter, I asked him to specify how, when and where the Board of Works had saved a cent to the city during the past two years.

In tonight's TRIBUNE Mr. Smilie replies to my request—that is, he says he replies. But his "reply," like his assertion about the saving qualities of the Board of Works, is lame in all four feet. He says my request that he specify wherein the Board of Works has saved the city anything "is on a par with asking a street car company how much their car registers save them in a year, or a merchant the amount his register system saves him per annum." Maybe so. But Mr. Smilie was very flat in his assertion that the Board of Works had saved to the city "its cost many times over."

I again ask him, not for a bill of particulars, but for one particular. When, how and in what has the Board of Works saved the city a single cent?

If Mr. Smilie is so sure that the board has saved "its cost many times over," surely he can find at least one item on which to bolster his sweeping assertion. I rather think, though, that Mr. Smilie will be like Lot at the destruction of Sodom and Gomorrah, and will not be able to find a single saving to keep his dear Board of Works from annihilation.

My table of cost of the Board of Works for the past two years contained, among others, the following items:

Supplies, say	$1,200
Five inspectors on schoolhouses, ten months, at $150 per month	7,500
Paid by city to render Third ward school safe	8,000
Various "extras" in the several school houses, say	5,000
Amount now being sued for on account of the defective Sixth ward school foundations, and which the board has done its best to compel the city to pay for	3,500
Counsel fees in above suit	250
Extra paid for a fourth class engine, a third class one being advertised for	35
Witness fees, expert fees, court fees, etc.	300
Overpaid for expansion rings, the market price being $21 per gross, the board paying $36 per gross	75
Grand Jury fees, investigation of various matters of the board, say	100

All these items, together with the salaries of the board, amounting to the sum of $11,100, clerk hire, etc., amounts to the sum of $43,420 as the "cost" of the Board of Works for the past two years.

Mr. Smilie says: "It seems strange to charge those amounts to the Board of Public Works when they had no authority to draw money on their own account, but simply handle money which has been previously appropriated by the City Council or the Board of Education. If these amounts were not just charges against the city, why was the money appropriated by these legislative bodies?"

There is nothing at all "strange in charging the Board of Public Works with these amounts," for the reason that they are some of the amounts that the Board of Works has "cost" the city during the past two years.

Mr. Smilie, like many another who defends the members of the present Board of Works, and is opposed to the amendments, evidently knows but little about the charter. If he did he would not say that the Board of Works "has no authority to draw money on their own account, but simply handle money which has been previously appropriated by the Council or the Board of Education."

As a matter of fact, such is not the case. The board has power to, and does take money out of the city treasury without consulting either the Council or the Board of Education. It employed Mr. Trotter on the High school building against the protests of the Council, the Board of Education, and the Auditor. It is still employing Mr. Trotter on the High school building, although the building has been completed and dedicated and is now occupied by our boys and girls. It does this without the consent of the Council and against the protests of the Board of Education. It employed five men like Mr. Trotter to inspect the schoolhouses while they were being constructed, and did it in spite of the protests of the Council and the Board of Education. And it is this power of spending the city's money without the contest of the Council or the Board of Education that makes the people of the city so anxious to get rid of the present members of the board, and substitute in their places men who can be trusted to erect public buildings that do not have to have $8000 spent on them to keep them from falling on and killing our children.

Come, Mr. Smilie, tell us if I cent that the Board of Works has saved the city during the past two years? I will not hold you to the letter of your assertion that the board has "saved its cost many times over," but will ask only for 1 little cent that the board has saved. It has cost us nearly $43,500; where has it ever saved a cent?

GEORGE C. PARDEE.

P. S. Will Mr. Smilie permit me to correct one of the items in my schedule of the "cost" of the Board of Works for the past two years? I desire to be correct in all my remarks on the "cost" of the board. And if Mr. Smilie will allow me, I should like to anticipate any possible attempt at correction on the part of any friend of the board, like Mr. Smilie, and say that I was incorrect about the item.

Extra paid for a fourth class fire engine, a third class one being advertised for, $95.

I hope that Mr. Smilie will forgive me and not hold me to strict account, but will give me credit for correcting an error as soon as my attention has been called to it. With Mr. Smilie's permission, I wish to amend this item so that it will read as follows:

Extra paid for a fourth class engine, a third class one being advertised for, $350.

Oakland, January 22, 1895. G. C. P.

MANUEL'S STAND

He Is Strongly in Favor of the Amendments.

Reasons Why They Should Be Adopted.

The Councilman Says the Board Is a Failure.

Editor Tribune: When our present charter was adopted as the organic law of the city in 1889, it was an open question whether or not it would be superior to the general law. Very soon after its adoption, however, the Supreme Court decided that the charter was not superior to the general law, with the result that many of its provisions, being in conflict therewith, are void. Going over the charter hurriedly, I find the following portions inoperative, owing to conflict with the general law of the State:

In article 1—All of chapter 3.

In article 2—Section 7, void as to the election of Police Judge.

Section 47—Void as to the establishment of a Police Court.

In Article 6—All of chapter 2 from section 87 to section 100, inclusive, relative to opening streets, in conflict with general law and void.

In article 6—All of chapter 3 from section 101 to section 104, inclusive, relative to improvement of streets, in conflict with Vrooman act and void.

Article 7—Relative to educational department, is in conflict with the general law in sections 111 and 125.

It should be understood that the charter, as it stood originally, was intended to be harmonious throughout, one section depending on the carrying out of another, so that it can readily be seen that when a number of sections and chapters are found to be illegal, it upsets the entire framework of the charter as it was intended, and it at once becomes disjointed and disconnected.

It so happens that those portions of the charter which have been found to be in conflict with the general law contemplate work to be done by the Board of Public Works, and are in fact carried out by the Council, and this work is a large share of the work done by the city.

So it is said that the Board of Works in reality has very little mandatory work to do. It is true that the charter says that the members of the board "shall vigilantly inspect all parts of the city and recommend from time to time to the Council what work it deems necessary and proper," but this provision, in the discretion of the present members of the board, is as useless as two tails to a pig.

When Mayor Glascock appointed the first Board of Works, consisting of Messrs. Playter, Martin and Fitzgerald, no objection could be found with the personnel of the members. They were good men, and had it not been for the conflicting provisions of the charter would probably have done their work to the satisfaction of the people of Oakland, but these conflicting portions of the charter prevented them from devoting more than a little time to the duties of the office, and thus a precedent was established which has been maintained to the present day. At that time the board was not in politics—at least was not in dirty politics. Since that time corrupt men have been appointed, and the board has been, and is now, in politics. Through the first board a precedent was established in devoting less than an hour a day to the duties of the office, and it is my judgment that any board subsequently appointed will follow the precedent already established. The fact of the present board being in dirty politics would not be such a serious matter were it not for the fact that the departments under them are maintained in order to do the political bidding of their masters, the present board.

Our present charter contains a provision which fixes the maximum rate of taxation at a dollar on each one hundred dollars assessed valuation, except for bond interest and bond redemption. The assessment roll, as received from the County Assessor, has not increased for several years. The legitimate expenses of municipal government have increased and are increasing very materially. The calls for police and fire protection from the annexed and other outlying districts, the repair of accepted streets throughout the city, all tend to increase the expense of maintaining the city government without a corresponding increase in the revenues of the city. It has been impossible, for this reason, to carry on any of the much needed improvements.

The Board of Public Works costs the city to maintain close to $10,000 per year. Under the charter amendment plan a saving would occur of about $6000 annually. Now I apprehend that a successful business man would not allow his expenses to increase without a corresponding increase in business, without formulating some plan of retrenchment. And so the Council, as the head of this city government, has formulated this plan of retrenchment in order to save the city $6000 a year. It may not be the best plan; it is only claimed to be an expedient to last until such time as a Board of Freeholders shall be elected and a new charter compiled. If the present amendments do not carry the present board will endure for at least two years longer.

It is my judgment that if the question was asked of the voters of the city if the present scheme of the Board of Public Works had been a success, not more than 5 per cent would answer affirmatively.

The scheme, as applied to a city of this size, is not, and cannot be productive of good results. I know of no city of the size of Oakland having an appointed Board of Public Works that has given satisfaction. On the contrary, we have several instances where ex-officio boards have given excellent results. The ex-officio board of Stockton is doing good work; also at Los Angeles we hear no complaint. And so I believe from the facts so far presented that the amendments should be adopted. The present board is an acknowledged failure, flatfooted and absolute, and by adopting the plan proposed we cannot certainly be in a worse position and we stand many chances of being in a much better position; and further than this we save the city $6000 a year, which is no small consideration.

I have so far said little of the political aspect of the present board, which, I think, deserves some consideration.

As is well known, the board has exclusive control of the fire, police and street departments of the city. They appoint and discharge all these men at pleasure. Through them all supplies are purchased and contracts awarded, with the single exception of street work.

The Fire Department contains 105 men, the Police Department fifty or sixty and the Street Department, under Harrison at the present time, about eighty-five men. There are then, all told, about 250 men who are drawing public money at the pleasure of the members of this Board of Public Works. Is it any wonder then that men like Crrothers and Hughes, with such political records as they possess, have used the patronage of their office to further their own ends? I think not. Carothers is an employe of the Southern Pacific Company. Does it not stand to reason that he must do their political bidding, and does anyone believe that their political interests are the interests of the city?

Abe Lincoln has said that this should be a Government of the people, by the people and for the people, but who is there who does not sometimes think it is a Government of the gang, by the gang and for the gang? Tammany ruled New York with a rod of boodle for many years, and when you come to think of it we have a little Tammany right here at home, which has ruled in the past and is ruling us today with a rod of boodle.

Much has been stopped, and there is much more to be stopped. Thousands of dollars have been filched from the municipal treasury in printing jobs alone.

A fire engine was purchased by the city a short time ago, and the city suffered. The bidder agreed to furnish a third class engine, but delivered a fourth class, and the difference in price is $350. A street was to be opened. The Board of Works met as a Street Commission and appointed George De Golia secretary at a salary of a hundred dollars a month for a number of months, and there was only a few hours' legal work to be done.

A decent man of family cannot get a day's work on the streets of the city unless he does the political bidding of the gang. A certain company is notorious for doing rotten street work in this city, but is always accepted by the Superintendent of Streets, even in the face of strong protests. Notable instances are Thirty-third street, Orange avenue and Eighth street.

The police department, which is also under the same influence, shows no disposition to close saloons selling liquor without licenses. Lottery games flourish, and we supinely submit, while they snap their fingers at us and say, "What are you going to do about it?" And our men of affairs, our men of business, our men of brains, are so destitute of backbone, that it was a long time before they organized themselves for purposes of political reform. As Dr. Dille has said: "What we need is a Parkhurst and Goff. What we need is public spirit and patriotism in times of peace. The men who make sacrifices in times of war, should in these times show as much courage and make sacrifices for the public weal. We have need to meet this gang of political schemers with concentration equal to their consolidation."

It may be said that facts stated against the personnel of the members of the present board are not a good argument in favor of the charter amendments. But I say such facts are good argument. Has the result not been the same in a greater or lesser degree for six years? As Patrick Henry has said, "How are we to judge of the future but by the past;" and what has there ever been in the conduct of these gentlemen to justify us in the vain illusion of a hope of better administration. I, for one, am convinced that we should have a new deal; and while we are having it let us hope that objectionable politicians will be lost in the shuffle.

In my business undertakings when one plan fails I try another. Now we have tried the one plan in our present Board of Works. We have tried it with good men and bad men. It has been found wanting; therefore the plan is at fault.

WALTER G. MANUEL.

GREGG'S VIEWS.

He Does Not Like the Charter Amendments.

Objections Are Urged Against Their Adoption.

Some Suggestions Regarding the Coming Special Election.

Editor Tribune: I have read the proposed amendments and have compared them with the sections to be affected thereby, as every citizen should, and have concluded that I will not vote for them. I believe in reform in politics and in all governments, even that of city, as well as county, State and national, for surely there is necessity of it in them all, and I do not care to be classed as standing in the way of reform's progress, but I cannot vote for those amendments.

I would like to see the Board of Public Works abolished, and had the Council submitted a clear-cut amendment on that proposition I would have been happy to have voted for it, for we have no more need of a "Board of Public Works" than a cat has for two tails, and that is the reason why I will not vote for the amendments, for to abolish one board by these amendments establishes another; a very queer proposition, it seems to me.

If these amendments are voted down, the administration can blame it all to their lack of fairness in putting the questions to the people, for I claim it is not fair for them to make the proposition of constituting a Board of Public Works by the election of a Mayor, City Engineer and City Attorney any part of the proposition to abolish the present board. They should have been submitted as separate amendments. As it is, it seems to me that the present board will have to remain until the Council and their advisers become well enough instructed in the art of law making to make the same in the simplest possible form, and not load a desirable law with a complex proposition which would break its back immediately.

The Mayor and Mr. Dalton hold up the saving of $6000 yearly and the awful deeds of the present board as an inducement or intimidation. To save the $6000 yearly would of course be desirable, and they seem to think that no man who favors economy in the city government would oppose the $6000 saving; but, I say again, put the plain, straight proposition of abolishing the Board of Public Works, regardless of who compose it, without the contingent of establishing another board in the same vote, and we will not only save the $6000 you propose, but will also save the $1200 yearly you propose to pay the new board and the amount you pay the clerk and the Street Superintendent.

As to the present board, what they have or have not done cannot be considered in the matter of making law, or by law creating new offices, especially when we have no guarantee that the new board will be any better than the old. We know one thing—that a board consisting of the Mayor, City Engineer and City Attorney will have the business of two offices to attend to, and if they cannot attend to the business of one office now properly what will it be when they have two? For it seems now, by the letters of Messrs. Dalton and Pardee, that the Board of Works do nothing, and that the Mayor has more than he can do, for he cannot remove the said board when there is a statute in existence for the very purpose of removing men from office who do as he openly charges that the said board have done.

In the first lines of the city charter where the Mayor's duties are defined, it says, "He shall vigilantly observe the conduct of all public officers, and take note of the fidelity and exactitude, or want, thereof." * * * "He shall see that the laws of the State and the ordinances of the city are observed." But instead of going at it with a dash which would become a young Californian, a Mayor of a city like Oakland, and removing these commissioners whom he claims to know so well are a disgrace to the city—as Governor Budd did with Commissioner Gunst—thus proving his worthiness of the office he holds; the Mayor asks the citizens, instead, to remove them by creating new ones. Abolish an offensive, at least an unnecessary board, and by the same act create a new one! If they desired to be fair in this proposition, why did they not submit to the people the amendments in their present form, and then also, without the contingent of creating a new board by abolishing the old?

The proposition that in order to make men who hold office honest and worthy by abolishing the office they hold, is a new line of law making and of punishing criminals, and does not very well become law makers of this age, especially full-grown men, who are sufficiently high in the estimation of the people to be placed in the positions of law makers. It is a disgrace to any Government for that Government to admit, in any degree, that they cannot get men honest enough to perform the trust of the people, and if I were Mayor of this city and knew as much about the present board as the Mayor says he does, I would have them brought before a Grand Jury, indicted and tried by a Superior Court and removed from office, as provided in Chapter 2 of Title 2 of the Penal Code, and our Mayor is not doing his duty to the people or fulfilling the trust reposed in him by them unless he does this, and thus give the people an opportunity to know *positively* whether or not the charges are true or false. Unless the Mayor does this we will have to conclude that the charges are mere groundless accusations or that we had a Mayor in office at one time in the history of our city who knew of the existence of corruption and had not the courage to bring the rascals to justice. The present Legislature has before it a bill which proposes the abolishing of the present Board of Railroad Commissioners, because, as they say—and as up to date seems to be true—there have never yet been men elected as such commissioners who were faithful to the people. It is a disgrace to our State, to the manhood thereof, for the Legislature to make any such admission, for it is equivalent to saying that there are no honest men in the State and those whoever may be elected will serve the railroad company and not the people, and as they have no confidence in the people they will abolish a very necessary Board of Commissioners.

But, thank the Lord, they do not propose, like our city government, to create a new board by the election of the executive department of the State government. It would be just as reasonable, however, to say that the Governor, Attorney General and State Surveyor should constitute the Board of Railroad Commissioners and make that fact a part of the law in removing said commissioners, as to submit the proposed amendments to our charter in their present form.

Now, I like the proposition of electing the City Engineer, the City Attorney and even the Superintendent of Streets by the direct vote of the people. That is the way it should be, and is in keeping with the latest ideas of reform politics, but our worthy law makers have made the proposed amendments in this relation objectionable also by attaching thereto that offensive *ex officio*. We can have the pleasure of voting for our representatives if we will agree that they constitute a Board of Public Works, which I for one do not favor and will not vote for.

If the City Council desires real reform and clean business, and desire a simple form of government, which will be close to the people, let them submit amendments reducing the present Council from eleven to seven, one from each ward. Give those seven a good living salary; elect the City Attorney and City Engineer by direct vote; abolish the Board of Works entirely, making the City Engineer the Superintendent of Streets and making it incumbent upon the Councilman from each ward to act in conjunction with the Mayor and City Engineer in attending to streets and sewers in his ward; giving all matters pertaining to school building and to schools whatever in the hands of the Board of Education, or some propositions of this nature, and I think they would be accepted as in the line of real reform and economy.

Respectfully, M. L. GREGG.

PRIESTLY CELIBACY.

Mrs. Bruner Tells Why They Do Not Marry.

An interesting series of lectures is now being given in Hamilton Hall by Jane Woodworth Bruner, the first one of which was delivered last night, the title being "Convent Doors Must Be Opened."

Mrs Bruner has spent a great deal of time studying up the subjects she discusses, and treats them after the manner of a woman in love with her work.

She is a ready talker.

She spoke this afternoon at 2:30 o'clock on "Why Priests Do Not Marry." To this lecture only women were admitted.

Tomorrow night the subject of her lecture will be: "Convent Horrors."

School's Soloists.

Editor Tribune: A circular was distributed last evening in Oakland, stating that the only concert to be given by Scheel's Soloists would be given at the Unitarian Church Wednesday evening. In answer let me state that there will be a concert given Friday evening by "Scheel's Soloists" at Elite Hall. The programme has been published and a copy of the same can be seen at Kohler & Chase's music store in Broadway. The fact of the matter is that the "leading soloists" of this famous orchestra are engaged for this concert, and the price is only 50 cents to witness their performance and the programme is first class and will be well rendered. I would say that Charles E. Cook of the Macdonough Theater has engaged the full orchestra to play at the above theater on February 1st.

This concert at Elite Hall will be given by eight of the best soloists in this grand combination, and without doubt it will be a splendid entertainment. Arrangements have been made to warm the hall with heaters.

The sale of seats is large and the hall will be packed.

Very respectfully, AL W. STILLWELL.

California College.

The California College Young Men's Christian Association has been reorganized with twenty members. The college societies are planning a number of entertainments for the near future.

The Series Complete.

The remaining numbers of "Glimpses of America" have arrived and are now ready for delivery at the TRIBUNE office. Parties having incomplete sets should make application for missing numbers at once.

The Press Clipping Bureau, 510 Montgomery street, San Francisco, furnishes all newspaper clippings on all subjects, business and personal.

Get your watches and jewelry repaired by R. Wickman, Jeweler, formerly with Shreve, 1215 Broadway.

John Wemmer sells 25 per cent cheaper than any other furniture store in town. Give him a call, 368 Ninth street.

THEO. GIER, 915 Washington street, sole agent for the renowned Ruby Hill wines, Livermore valley.

Admission Free.

Monkeys, donkeys, white rats at H. Schellhaas', 468 Eleventh street.

PARTS 26 to 31

CUT THIS OUT.

THIS COUPON

And 10 Cents will secure One Portfolio of

"GLIMPSES of AMERICA"

Bring this Coupon and 10 cents to THE TRIBUNE Office and any Portfolio of this Series will be delivered to you.

If ordered by mail enclose 1c. extra for postage.

CUT THIS OUT.

Coos Bay Coal is Smokeless.

Coos Bay Coal is Sootless

Coos Bay Coal is Cleanest

Coos Bay Coal is Cheapest

Get Your Roofs Repaired

By

POORMAN, THE PLUMBER

Telephone 772-4 Adeline St. Station

FOR PURE FOOD.

Great Preparations for the Coming Exposition.

Society Fondly Anticipating the Event.

A Great Display to Be Made in the Mechanics' Pavilion.

The people of this country are now devoting a great deal of their time to the purification of politics, but they had been anticipated, in a move of a kindred character, which has for its object the purification of food.

Than this move, none, which was calculated to have a more beneficial effect upon humanity, has been inaugurated for many a day.

The move has extended to California, and has resulted in the establishment of the California Pure Food Exposition.

In this move every person is interested, because to many it is really a question of life or death.

Thousands of people are accustomed to purchase in the market whatever may have an attractive name or whatever may be put up in an attractive package. And yet, under those gaudy exteriors, and, bolstered by fulsome commendation, lurk adulterations of the most insidious character. The intention of the manufacturers of these articles is not, of course, to poison the public. It is simply to produce their goods with the least expense to themselves and then demand for them the highest prices that the market will afford.

At the same time, these adulterations being to have an injurious effect on the consumer. Strange ailments are experienced, and premature feebleness and eventual decay are the result.

The California Pure Food Exposition will set forth all the advantages of pure food before the people. The exposition will be held in Mechanics' Pavilion beginning January 28th and continuing till February 16th. The manager will be F. L. Maguire, the treasurer is C. B. Knox, and the Honorary Executive Committee comprises Willard B. Harrington, William Hess, W. B. Wellman, Webster Jones, Samuel L. Wormser, W. F. Man and W. B. Cluff.

Between the dates mentioned the exposition will be open every night and afternoon, and the display of food products will be the most extensive seen on the coast. There will be a concert every evening and afternoon by Cassassa's band, and in the evening there will also be a display of living pictures.

Mrs. Mary J. Lincoln, of the East, will arrive tomorrow, and will lecture daily on fine art cookery.

The leading social circles of this city and San Francisco are taking the greatest interest in this exposition, and gatherings equalling in brilliancy to those which attended the late horse show are promised every night.

When the Baby Is Cutting Teeth.

Be sure and use the old and well-tried remedy, MRS. WINSLOW'S SOOTHING SYRUP, for children teething. It soothes the child, softens the gums, allays all pain, cures wind colic and is the best remedy for diarrhœa. Twenty five cents a bottle.

A Hard Worker

And success should crown his untiring efforts to please any and all with whom he may come in contact, both socially or in a business way.

Referring to E. C. Lund, who has recently gone to a large expense in fitting up the finest cycling parlors in Oakland, which are located in the Central Bank building, on Fourteenth street, we would say, that he has executed splendid judgment in having arranged the salesroom, fanning room and ladies' dressing room on the ground floor and the repairing department and storeroom in the basement.

He carries a full line of the Columbia and Cleveland wheels, besides a large assortment of cheaper and smaller ones for the holiday trade. He makes a specialty of teaching and can be found at the Central Cyclery, 420 Fourteenth street, corner Broadway.

Good Bars on the Street.

There was a great deal of excitement on Eleventh street, near Broadway, at noon today. It was at first supposed that somebody had been injured, but it was afterwards ascertained that the crowd was attracted by curiosity to witness the transhipment to San Francisco of two immense gold bars by means of the Whitney Rapid Transfer Company, whose office is at 1572 Broadway, corner Tenth street.

THE best port and sherry for family and medicinal purposes at Theo. Gier's, 915 Washington street.

Furniture and Carpets

Cheap for coin at H. Schellhaas'.

Wilson, the jeweler, 952 Broadway

Dr. Price's Cream Baking Powder

Awarded Gold Medal Midwinter Fair, San Fran.

W. H. PARRISH

SUCCESSOR TO TOM PARRISH

Truck and Expressman

STAND AND OFFICE

842 Broadway - Oakland, Cal

I am prepared to move Heavy Granite, all kinds of Merchandise and make a specialty of moving Safes.

All orders promptly attended to at lowest rates. Telephone 864.

Residence, 224 Twelfth Street.

THE PIONEER FRENCH BAKERY

M. & J. LONGE, Proprietors,

N. E. Corner Tenth and Webster Streets, OAKLAND, CAL.

First quality French bread delivered to all parts of Oakland, Berkeley and Alameda. Loaves made to order for camping parties. French rolls made to order.